

## Toastmistresses Hold Discussions on Education

Education was the topic for the January meeting of the Lamp-lighter's Toastmistress Club. Giving brief talks on the subject were Elizabeth Adams and Mmes. Ivan Stewart, George Valleviehi, Carl Longpre, Cliff Risher, and William Holland. Mrs. Stewart was awarded the table trophy for the best presentation. Mrs. Earl Schrader is table-top mistress.

Extemporaneous speakers were Mmes. Richard Garner, Vincent Tyrrell, and Chester Wolfe. The best speaker's trophy was received by Mrs. Garner.

Mrs. Gordon Jefferson was evaluator; Mrs. Clifford Risher was grammarian. Mrs. Mike Kurtz presided.

The next meeting of the group will take place Wednesday at 8 p.m. at the Western Cafe, 15516 S. Western Ave. Interested persons are being invited to attend.

Use classified Call FA 8-2345

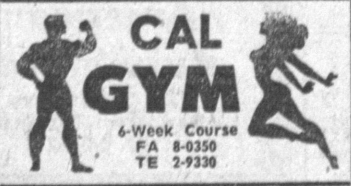

Model home now open ONE OF THE GREAT BUILDERS SERIES



## CEDAR RUSTICS

212TH & NORMANDIE STS., TORRANCE

3 bedrooms, 2 baths, built-in gas range and ovens, acoustical ceiling, wall-to-wall carpeting, forced air heat, pullman counter in bathroom.

## Bridge Art Benefit Scheduled Thursday

A pastel drawing entitled "Pagoda" by noted South Bay artist Jim Hesler will be the door prize at the Junior and Senior Woman's Club's dessert bridge Thursday in benefit of the group's art scholarship fund.

The event will begin at 1 p.m. at the clubhouse, 1422 Engracia Ave. Tallies in the shape of tiny palettes will be sold for \$1 each.

Hesler, a member of the South Bay Art Association, has exhibited in the Portland Art Museum in Oregon, Barnsdale Park, Los Angeles, and the Book and Arts Fair, Redondo Beach. Selections from his work are now on display at the Woman's clubhouse.

The art scholarship, to be awarded in early spring, is open to all high-school seniors in the Torrance area. Interested students are being requested to file an application, together with a sample of their work, before Feb. 15. For information call FA 0-0537 or FA 0-0637.

The bridge committee comprises Mmes. Howard Altermatt, chairman, S. H. Yanase, Eugene Lenk, R. C. Focha from the Seniors, and Mmes. Gerson Jacobson, chairman, Leonard Schulwitz, and J. R. Curtin from the Juniors.

## Flo Arnsperger Honored at Retirement Dinner

Fifty-six former fellow employees and friends honored Flo Arnsperger on retirement from the Los Angeles Department of Water and Power with dinner at The Palms.

Mrs. Arnsperger, who lives with her husband, Russell, at 26326 Ozone Ave., Harbor City, had been with the department 36 years and three months.

A sterling-silver dresser set and orchid corsage were presented to her at open house in the San Pedro office before the dinner fete.

Mrs. Arnsperger is a member of the Long Beach Susan B. Anthony chapter of the DAR, the Business and Professional Women's Club, and the First Baptist Church of Torrance.

# for and about Women.

Joan Briggs, Women's Editor

Telephone FAirfax 8-2345



ART CRITICS—Mrs. Howard Altermatt (left), art chairman of the Woman's Club, and Mrs. Gerson Jacobson, juniors' art chairman, discuss one of the paintings that will be on view at the club's dessert-bridge Thursday to benefit art scholarship fund.

This May Be the Most Important Insurance Advertisement You Will Ever Read!

# NEW... travel accident INSURANCE

Protects you as a fare-paying passenger on any common carrier anywhere in the world. Also covers you while driving any private passenger car.

OPTIONAL—SEE SCHEDULE FOR ADDITIONAL PREMIUM

COMMON CARRIER		
PRINCIPAL SUM	MEDICAL EXPENSE	PREMIUM
\$100,000.	\$5,000.	\$66.00
75,000.	3,750.	49.50
50,000.	2,500.	33.00
25,000.	1,250.	16.50

THE COMMON CARRIER COVERAGE MAY BE PURCHASED WITHOUT THE OPTIONAL PRIVATE PASSENGER AUTO COVERAGE.

### PRINCIPAL SUM

Loss of life, loss of both hands or both feet or sight of both eyes, loss of one hand and the sight of one eye, loss of one hand and one foot, loss of one foot and the sight of one eye.

### HALF PRINCIPAL SUM

for loss of either hand or foot or sight of one eye.

### MEDICAL EXPENSE

for Physician, Surgeon, Hospital, Nurse, X-ray or Ambulance in addition to other benefits up to limit specified.

AUTO RIDER	
PRINCIPAL SUM	PRIVATE AUTO PREMIUM
\$100,000.	\$65.00
75,000.	48.75
50,000.	32.50
25,000.	16.25

MEDICAL EXPENSE DOES NOT APPLY TO PRIVATE PASSENGER AUTO RIDER COVERAGE. THE PRIVATE PASSENGER AUTO RIDER COVERAGE IS NOT AVAILABLE UNLESS COMMON CARRIER COVERAGE IS PURCHASED.

(1) \$100,000 (2) \$75,000 (3) \$50,000 (4) \$25,000

THE PRINCIPAL SUM PURCHASED FOR THE AUTO RIDER COVERAGE MUST NOT EXCEED THE BASIC COMMON CARRIER COVERAGE.

## PAYS OFF

WHETHER YOU TRAVEL BY AIR, LAND, OR SEA, domestically or around the world; today, tomorrow or next month... we can now offer you low-cost annual travel accident insurance that will give the coverage you need. This package policy one contract, one low premium, one full year's coverage, features savings in both time and money for the businessman or other frequent traveler.

Plane - Train - Boat - Bus - Taxi

NO LIMIT... on number of trips, mileage or type of licensed conveyance used.

WORLD-WIDE... from anywhere to everywhere in the world a public carrier can take you.

AUTOMATIC... No additional reports are required on when or where you go.

ANNUAL... go anywhere, any time! You are protected... all year long. You are NEVER without insurance on ANY licensed carrier no matter where you are.

### DIRECTIONS

1. Complete Application in Full
2. Mail check or money order payable to:

**Earl A. Lloyd, Inc.**

INSURANCE AGENTS and BROKERS

GENERAL OFFICES: 24463 HAWTHORNE AVE. TORRANCE, CALIFORNIA

- ☐ \$100,000. ☐ \$50,000.
- ☐ \$75,000. ☐ \$25,000.

Effective Date .....

Hour ..... A.M. ☐ P.M. ☐

Enclosed \$ .....

In Full Payment of Premium as Computed Above

CAREFULLY COMPLETE APPLICATION

PLEASE PRINT ALL INFORMATION EXCEPT SIGNATURE

## It's A Wise Parent

A Common Sense Approach to Your Child

By Janice Coe

Dear Miss Coe,

We're leaving the decision up to you. My daughter is seventeen and a junior in high school. She gets good grades, and is especially talented at writing.

She is engaged, ring and all, to a young man who is a college junior and comes from a good family. We feel that the kids are well suited to each other and will have a very happy marriage.

The problem is this... although they originally agreed to wait until they were both through school, they now want to be married no later than this summer.

My daughter tells me kiddingly that they'll get more wedding presents if they're married this year, because her boy friend has a sister who is also scheduled to get married next year, and friends and relatives would have to split their gifts. She also says that it's too much to ask of them to wait that long to live together since they are so much in love. What do you advise?

Mrs. L.F.

Dear Mrs. L.F.

"Marry in haste, repent at leisure."

That old folk saying probably sounds horribly old fashioned to your daughter. But almost everything that has stood the test of time has validity. Those particular words may not apply to everyone... but there are enough instances to prove that it's generally true.

As for the "reasons" your girl gives for marrying before she and her fiancé have finished school... the first is material and trivial, a sad commentary on the materialistic outlook we tend to give our children. A successful marriage is not based on the number of wedding presents received!

The second reason is more serious and goes deeper into attitudes that should have been developed since childhood. You might point out to her that the hasty war-time marriages that were entered into because the kids felt they couldn't bear not to have each other, are, for the most part, the ones that ended in "Dear John" letters. Once the young man was overseas, there was usually another fellow around who could nicely satisfy the same need.

Obviously, your daughter is planning a large wedding. Ask her what she thinks will be the reaction of the guests she is expecting to be so generous with their presents... at the wedding of a high school kid who hasn't proved in any way that she is capable of being a woman. She might not enjoy the snickers and whispers that will abound!

## Chuckwagon Dinners

ALL YOU CAN EAT  
YOU DON'T NEED A COMPASS TO FIND

PRIME RIBS \$2.15  
SO. FRIED CHICKEN  
Salads Galore

— COCKTAILS —  
Open Daily 6 a.m. to 2 a.m.

EAT WITH CHARLEY  
1625 Cabrillo Ave.  
Downtown Torrance



## Club Attends District Birthday Council

Ten members of the Torrance Woman's Club, District 18, CFWC, attended the district's fourth birthday council last Friday at the Santa Monica Bay Woman's Club. Mrs. John W. Thuss, president, headed the delegation.

Others attending were Mmes. Godfrey Nelson, D. J. Quinlan, A. E. Palmer, J. P. Bay, E. G. Laughney, W. L. Norman, J. K. Clutter, H. L. Mitchell, and John Melville.

Speaker for the morning session was Mrs. Ernest A. Simmons, state religion chairman. Her topic was "God's Time Clock."

Mrs. Edwin F. Bryant, state literature chairman, reviewed a book entitled "A Good Time to be Alive" during the afternoon session.

Past Theme at Anza "Looking Back Through the Door of the Past" will be the theme of the Anza PTA meeting Thursday at 8 p.m. in the school cafeteria.

Also on the program will be the presentation of an honorary life membership. Mrs. M. K. Sullivan will preside.

## Cash 'n Carry

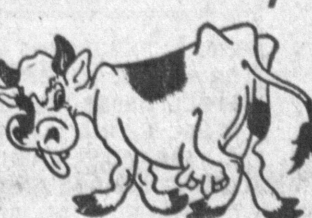

Inglewood Farms MILK

20 1/2 Qt.

Wholesale Outlet  
3400 DEL AMO BLVD.  
Across from Union Carbide  
TORRANCE

FOR HOME DELIVERY CALL  
FR 4-8971

## NEW HIGH EARNINGS!

4 1/2%  
current annual rate PAID QUARTERLY

Each account insured up to \$10,000

AND FREE GIFTS

HELPFUL HANNAH KITCHEN SET

KITCHEN QUEEN ELECTRIC CLOCK



ASSETS OVER \$62,000,000  
**Southwest Savings**

AND LOAN ASSOCIATION  
INGLEWOOD: 2700 W. Manchester (at 6th Ave.)—PL. 3-2164  
TORRANCE: 1603 Cravens (at Marcelina)—FA 8-6111

## CORRECTION:

DUE TO A TYPGRAPHICAL ERROR

IN THURSDAY, FEB. 4TH'S AD FOR

# RANDELL SHOES Quitting Business Sale!

Directions Should Have Read: How to Get There—

Take Torrance Blvd. west to South Pacific Ave. on the Ocean Front, turn RIGHT for 3/4 mile past Redondo Bank of America to Redondo Triangle.

INSTEAD OF: Take Torrance Blvd. west to South Pacific Ave. on the Ocean Front, turn left for 3/4 mile past Redondo Bank of America to Redondo Triangle.

SALE CONTINUES THRU TODAY... SUNDAY  
FROM 10 A. M. ... PLENTY OF FREE PARKING IN THE TRIANGLE

Annual Common Carrier Accident Insurance to become effective upon receipt and acceptance by addressee.

(Print)	Name of Insured	
Insured	Street	
	City	State
(Print)	Name of Beneficiary	Relationship
Beneficiary	Street Address	
	City	State

Signature of Applicant  
(Applicant must sign his or her name)

In Replying, Fill Out Carefully and Mail Entire Copy of Ad