Automobiles for Sale 200 Automobiles for Sale 200 Automobiles for Sale 200 Automobiles for Sale 200 Automobiles for Sale 200 Automobiles for Sale 200 Automobiles for Sale 200 Automobiles for Sale 200

Select Used Car Sale!

All Cars Under Warranty

Payments as Low as

$16.87 Per Month

No Cash Needed

Down Payment

'51 Dodge . . $00 Sedan

'53 Stude . . $00

'53 Ford . . . $00 2-Door

'54 Ford . . . $00 Wagon

'55 Rambler $00 Wagon

'55 Ford . . . $00 Wagon—Like New

'55 Chev. . . $00 Wagon

'55 Pontiac . $00 Full Power

'56 Buick . . $00 Special Hardtop Full Power

'56 Ford . . . $00 Wagon

'57 Ford . . . $00 Wagon

'58 Rambler $00 American—Save $300

'58 Rambler $00 Wagon

'58 Edsel . . . $00 Hardtop—Full Power

'59 Dodge . . $00 Wagon—Save $1000

Cash Buyers
We Will Deal

But You Can Keep Your Cash When You Deal With HUNT

We Will Not Be Undersold

Hunt Rambler

501 W. Anaheim
Wilmington
TErminal 5-2224

NOW AVAILABLE

At Lawndale Motors

THE FABULOUS . . . ALL NEW . . .

1960 SIMCA

Imported from Paris by Chrysler

PLEIN CIEL . . . SLEEK SIMCA HARDTOP

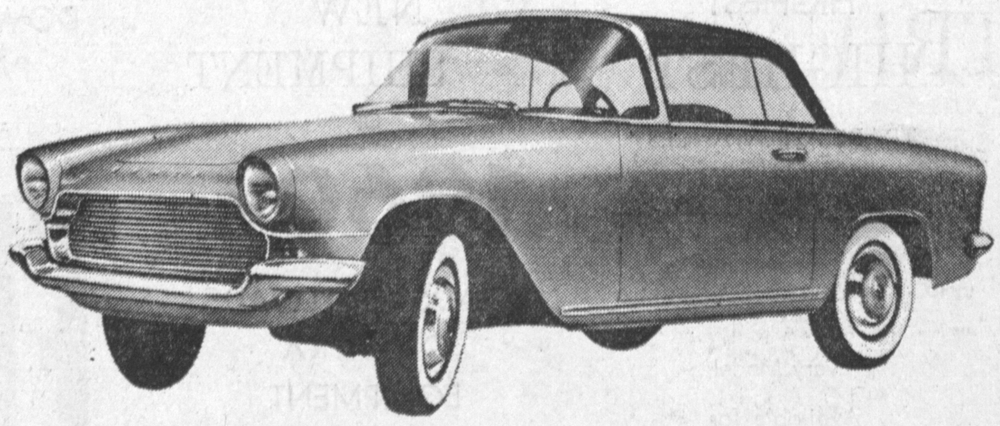

Simca Plein Ciel Hardtop—The World's Most Desired Car!

UNMATCHED BEAUTY—PERFORMANCE—ECONOMY

SIMCA . . . UP TO 42.6 MILES PER GALLON

ALL MODELS NOW IN STOCK

☆ SEDANS ☆ WAGONS ☆ HARDTOPS

NO MONEY DOWN

LAWNDALE MOTORS

Your Nearest Authorized Simca Dealer

15400 HAWTHORNE BLVD. LAWNDALE
OS 9-2245—OR 8-7426 Open Evenings and Sundays

Safety Tested

USED CARS

We Must Reduce Our Stock

Prices Slashed

On Every Used Car

Check These Before You Buy

'57 OLDSMOBILE "98" Holiday Coupe
J-2 motor. Full power, radio, heater, hydramatic, white finish. One-owner, low-mileage car.

'57 OLDSMOBILE Holiday Coupe
Super "88." Radio, heater, hydramatic, power steering and brakes, bronze finish. Low mileage.

'57 OLDSMOBILE "98" Holiday Sedan
Radio, heater, hydramatic, full power, whitewalls. Beautiful rose-mist finish. One-owner car.

'57 OLDSMOBILE "88" Holiday Sedan
Radio, heater, hydramatic, power steering & brakes. Must see to appreciate.

'57 CHEVROLET V-8 Sport Coupe
Bel-Air model. Radio, heater, powerglide, power steering, whitewalls. Like new.

'56 CHEVROLET V-8 4-Door
Bel Air sedan. Radio, heater, standard transmission. See this one. A beauty.

'56 OLDSMOBILE "98" Holiday Coupe
Radio, heater, hydramatic, full power, whitewalls. Jet black finish.

Many More to Choose From

Harbor Motor Co.

230 and 300 W. Anaheim TE 4-1166
In Wilmington
OPEN WEEK-DAYS 'TIL 9 P. M. CLOSED SUNDAYS

1958 Ford 6

2-door custom. Radio and heater, overdrive, low mileage. A real buy.

$1445

Les Arkenberg, Inc.
"Gardena Ford Dealer"
161st St. & Vermont
DA 9-1184 FA 1-0434
Open Eves. & Sunday
"BUY FOR LESS FROM LES"

'57 DODGE
Station Wagon, Automatic Tran. Radio & Heater. Solid white, immaculate.
$1695

RIVIERA VOLKSWAGEN
2601 Pacific Coast Hwy
Hermosa FR 6-3488
WE NEED YOUR TRADE INS

'55 CHEVROLET
Bel-Air Sport Coupe, powerglide, Radio & Heater, Black, White sidewalls. $1095.

BEN ALEXANDER'S SEACREST FORD
730 S. Pacific Coast Hwy., Redondo
FR 4-3431

1959 PONTIAC LEFTOVERS
Rows and rows of beautiful colors and models to choose from and all discounted from $1000 to $2000. Catalinas, Starchiefs, Bonnevilles, Convertible, Wagons, etc. ALL MUST GO IMMEDIATELY. No reasonable offer refused. As low as $2299, $99 down, 36 months Bank of America Financing. Liberal trade alowance and all carry full new car warranty and service.

Bob Beaver Pontiac
AUTHORIZED FACTORY DEALER
931 Pac. Cst. Hwy.
Open Sunday 'til 9 p.m. FR 4-3443

'55 PONTIAC
Hardtop Type 2-Door. Hydramatic, radio, heater. Be the lucky buyer who gets here first for this one.
$599
Bob Beaver 15 month, 15,000 mile guarantee. BOB BEAVER PONTIAC, 900 Pacific Coast Hwy., Hermosa. FR 4-6931.

'54 FORD
Custome Line Coupe, Fordomatic Radio & Heater, white side wall tires. Jet black in color and ready to go
$595 Full Price
$95 down and maximum contract payments of $26 per month.

BUD JUSTIS
Quality Cadillacs
3201 Pacific Coast Hwy.
Hermosa FR 9-5171

'54 PLYM. Savoy, 4 dr. sed., R&H, 6 cyl. good cond. $475. Priv. Party. FA 8-6128 Between 6 & 7 or Sat. & Sun.

1949 FORD 2 DOOR. REASONABLE. DA 6-2117

TRY
505
FOR A "BEST" USED CAR BARGAIN

'57 Chevrolet V-8 . . . . . $1795
Convertible. Radio, heater, automatic, power steering. Popular all-white.

'56 Ford V-8 . . . . . $1095
Fairlane Victoria. Radio, heater, automatic. How about this price?

'58 Fiat 600 Sedan $895
Pale blue. Little bomb.

'57 T.R.-3 Hardtop $1795
Jet black and clean.

'56 Oldsmobile 88 . . . . . $1095
2-Door sedan. Radio, heater, automatic. This car is sharp.

'59 Fiat 1100 Sedan $1295
Heater, white walls, black. As good as new.

'58 Fiat 600 Multipla $1095
Heater, white walls. In perfect condition.

'54 Jaguar Roadster $1095
Pale blue. Really pretty and so bargain priced.

'56 Volkswagen $1095
Sedan. Vinyl interior, white walls, green. A good little car.

SUPER SPECIAL
'56 Mercury Sun Valley Hardtop
Radio, heater, automatic, power steering
$505

Fiat of Italy
505
Pacific Coast Hwy.
Hermosa FR 4-0921
Open Evenings and Sundays

'58 FORD
Station Wagon, 9 pass, Radio & Heater, Power Steering, white side walls. Red & white, Low mileage car.
$2195

RIVIERA VOLKSWAGEN
2601 Pacific Coast Hwy.
Hermosa FR 6-3488
WE NEED YOUR TRADE-INS

'55 FORD V-8
Hardtop Type, Ford-o-matic, radio, heater, w/w. Cars like this are snapped up fast. Better get this one today.
$599
Bob Beaver 15 month, 15,000 mile guarantee. BOB BEAVER PONTIAC, 900 Pacific Coast Hwy., Hermosa. FR 4-6931.

'54 Mercury Convert.
Mercomatic, radio and heater, new top, power brakes, windows, steering, seats.
$850

International Auto Sales
721 North Pacific Coast Hwy.
Redondo—FR 2-1882

'58 FORD
Custom 300 V8 4 Dr. Fordomatic. R&H, immaculate white. $1795.

BEN ALEXANDER'S SEACREST FORD
730 S. Pacific Coast Hwy., Redondo
FR 4-3431

1956 Ford
V-8 Fairlane Victoria. Radio and heater, Styletone, matching interior. A beauty.
$1095

Les Arkenberg, Inc.
"Gardena Ford Dealer"
161st St. & Vermont
DA 9-1184 FA 1-0434
Open Eves. & Sunday
"BUY FOR LESS FROM LES"

'54 CADILLAC CONVERTIBLE
Power steering and brakes, Electric sixway seats & windows. Finished interior, Hawaiian Pink with white top, will sell at our inventory price this weekend to make way for new stock.
$2376.14 Full Price
100 per cent financing available.

BUD JUSTIS
Quality Cadillacs
3201 Pacific Coast Hwy.
Hermosa FR 9-5171

CHAFFEE MOTORS

A-1 USED CARS and USED TRUCKS

'59 Ford V-8 . . . . . $2795
6-passenger country sedan. Cruise-o-matic, radio, heater and power steering.

'59 Chevrolet $2695
4-door Brookwood wagon. Automatic, radio, heater, power brakes.

'59 Chevrolet $1995
Biscayne 2-door sedan. Radio and heater.

'57 Chevrolet V-8 . . . . . $1895
Bel Air convertible. Automatic, radio, heater, power steering.

'57 Dodge V-8 . . . . . $1795
Custom Royal 4-door. Automatic, radio, heater.

'57 Ford V-8 . . . . . $1695
Ranch Wagon. Automatic, radio, heater.

'57 Plymouth $1595
Savoy 4-door sedan. Automatic, radio, heater.

'57 Chevrolet V-8 . . . . . $1595
210 2-door sedan. Automatic, radio, heater.

'56 Ford $995
6-cylinder ½-ton pickup.

CHAFFEE Motors FORD

Authorized Sales and Service
At 139th St., Hawthorne
"Dealer's Warranty in Writing"
Open Sunday 10 to 6—Week Days 'Til 9—OS 5-7175

Dwight Eubank Rambler
INCORPORATED

Two Locations

1885 Torrance Blvd., FA 8-9222

New '59 Ramblers

WAGONS . . 2-DOORS . . 4-DOORS

BRAND NEW and Demonstrators

Save UP TO $575

20611 Hawthorne Bl., FR 3-3455

New Rambler Trade-Ins

'58 CHEVROLET BISCAYNE $1499
4-door sedan. Radio, heater, straight stick. Immaculate.

'58 REBEL 4-Door $1999
Automatic drive, power steering, radio, heater, white walls. Like new.

'55 CHEVROLET 4-DOOR $1199
Bel-Air. Powerglide, power steering, brakes and windows, radio and heater. Beautiful bronze finish.

'53 PONTIAC . . . . . $ 339
Hydramatic, radio and heater.

'57 FORD Victoria
Fairlane "500." Ford-o-matic, Power steering, radio, heater, gleaming fire engine red finish.

'55 PLYMOUTH V-8 Suburban
Station Wagon. Radio, heater, etc.

'54 FORD Ranch Wagon . . . . . $ 799
Ford-o-matic, radio, heater.

1959 Buick
Special 2-door Hardtop. Radio and heater, automatic transmission. Fine condition.
$945

Les Arkenberg, Inc.
"Gardena Ford Dealer"
161st St. & Vermont
DA 9-1184 FA 1-0434
Open Eves. & Sunday
"BUY FOR LESS FROM LES"

'57 Volkswagen
2-door sedan, factory equipped. Clean as a pin
$1595

RIVIERA VOLKSWAGEN
2601 Pacific Coast Hwy.
Hermosa FR 6-3488

Personal
Are you short of cash but want a newer automobile? We are specialists in no down payment financing and arrange terms conveniently & confidentially. All you need is steady employment and good credit. Please come in or phone if you would like to move up to a good used car or a brand new Pontiac.

BOB BEAVER PONTIAC
Used Car Department
FR 4-2946
900 Pacific Coast Hwy.
Hermosa Beach FR 4-6931

'58 CHEVROLET
IMPALA SPORT COUPE
R&H, white walls, automatic, 2-tone Desert Rose finish, with matching vinyl interior, fully equipped with full power, including Air-float. Bank financing available.
$2495

Creighton Select Cars
339 S. Pacific Coast Highway
(1 block South of Torrance Blvd.)
Redondo FR 9-2081
OPEN EVES. 'TIL 9

'54 PLYMOUTH
Suburban Station Wagon, Hy. drive. A good wagon for YOU.
$695

RIVIERA VOLKSWAGEN
2601 Pacific Coast Hwy
Hermosa FR 6-3488
WE NEED YOUR TRADE-INS

'59 PONTIAC
Catalina, Hydra, R&H, white side walls. This is a marvelous buy. Be sure to see this one.
$2299
Bob Beaver 15 month, 15,000 mile guarantee. BOB BEAVER PONTIAC, 900 Pacific Coast Hwy., Hermosa. FR 4-6931.

'59 FORD
Squire Wagon. Radio, heater, white side walls. This wagon at this price is almost unbelievable.
$1599
Bob Beaver 15 month, 15,000 mile guarantee. BOB BEAVER PONTIAC, 900 Pacific Coast Hwy., Hermosa. FR 4-6931.

'49 CHEVROLET, 4 Door Sedan. Radio & Heater. $150. 1445 W. 214 St.

Brokaw Chevrolet Overstocked

Due to Tremendous Acceptance of

1960 Chevrolet

'57 FORD Station Wagon $1795
Del Rio. Fordomatic, power steering, radio and heater, whitewall tires. Sharp.

'58 CHEVROLET $2295
Impala Convertible V-8. Powerglide, power steering, brakes and windows. Sold new by us.

'57 CHEVROLET 2-Door $1295
6-cylinder. Standard transmission. Like new.

'56 OLDSMOBILE Super "88" $1595
Holiday 4-door. Power steering and brakes, hydramatic, radio and heater, 2-tone paint, tinted glass. Original interior like new.

'56 CHEVROLET $1295
2-door Station Wagon. V-8. Powerglide, radio and heater.

Brokaw Chevrolet

2901 Pacific Coast Hwy. Hermosa Beach
FR. 2-1151 Open Sundays and Evenings 'til 9

$ave Cold Cash

On These

HOT BUYS

No rough price leaders. These are are top quality new Buick trade-ins.

'56 Chev. $1095
The ever popular Del-Ray Coupe with standard transmission, beautiful ebony black & white vinyl interior, whitewall tires, etc. This car can't be duplicated for less than $1295 anywhere.

'56 Ford V-8 . . . . $1095
½-ton pickup. Here is a dandy little truck with standard 3 speed transmission, extra good rubber, large steel cabinet locking boxes full length of bed, step rear bumper, etc. You'll have to hurry on this one.

'58 Buick $2295
Special Riviera hardtop sedan. Power steering and brakes, fully equipped, beautiful two tone finish, matching custom interior. This near-new car was sold here and we have the complete service record.

'56 Buick $1295
The powerful Century Riviera Sedan. Deluxe equipped. Spotless 2 tone blue finish. Shows the excellent care it's had. It packs a Sunday punch at a week day price.

'55 Buick $1095
The ever-popular high styled Special Hardtop Riviera Sport Coupe. Dyna flow, radio, heater, 2 tone green, near-new tires. In this car it's good bye to shake, rattle and roll.

'56 Ford V-8 . . . . $1495
9 passenger 4-door Fairlane Station Wagon. Ford-o-matic, radio, heater, soft blue finish with matching interior. Absolutely top mechanically. Room for everything but doubt.

'57 Chev. V-8 . . $2095
This gorgeous Bel-Air Station Wagon has power steering and brakes, powerglide, deluxe radio and heater, white walls, EZ-Eye glass, almost too new to call a used car. Attractive red and white finish matched with the expensive Bel-Air interior makes this very low mileage luxury car a real quality investment.

'58 Opel $1595
Imported by Buick with parts and service at all Buick dealers in America. This low mileage car will do 30-35 miles per gallon. It's roomy and comfortable and considered to be the finest car for the money built in Germany.

Many, Many More

Avalon MOTOR CO.

Buick & Opel Headquarters
Direct Factory Dealer
900 West Anaheim
Open Eve's & Sundays
Wilmington TE 4-6580

'55 CHEV. convertible. Powerglide, P. brakes, P. steering. Radio & heater. Pri. party $950 FR 2-3458