



HARMONIZING—Members of the Torrance High School Glee Club practice up for annual spring concert Friday. They are, from left: Betty Knautto, Sandie Baker, Pat Garrett and Gail Wilson.

### Spring Concert Slated by THS

Torrance High School Music Department will present its fifth annual spring concert in the high school auditorium Friday at 8 p. m.

This concert will feature the five groups, namely, the Girls' Glee Club, the Tartar A Capella Choir, high school dance band, high school orchestra and high school concert band.

The numbers will include selections from the famous Broadway musical productions such as "The Music Man," "Oklahoma," "South Pacific" and "My Fair Lady."

Darel Kelley, student conductor, will lead the orchestra in one number. Gary Tiernan, student conductor, will lead the band in one selection.

The Girls' Glee Club is directed by Vincent DiFiore and the other organizations are directed by James Nichols.

### City Rule on Hiring Attacked

City hall hiring procedure came under strong criticism by City Councilmen Tuesday.

A recommendation to throw out the city engineer's eligibility list and calling of a new examination, drew fire from Councilman Victor Benstead.

"I don't believe in hand-picking a man for the job. I don't believe in the canasta club at city hall," he declared.

The council nevertheless agreed to call a new examination. Later in the meeting, Councilman Willys Blount asked for an investigation of why persons hired for temporary work are later given permanent status at the same time by-passing candidates higher on the eligibility list who had refused temporary appointment.

City Manager George Stevens was asked to check into the matter.

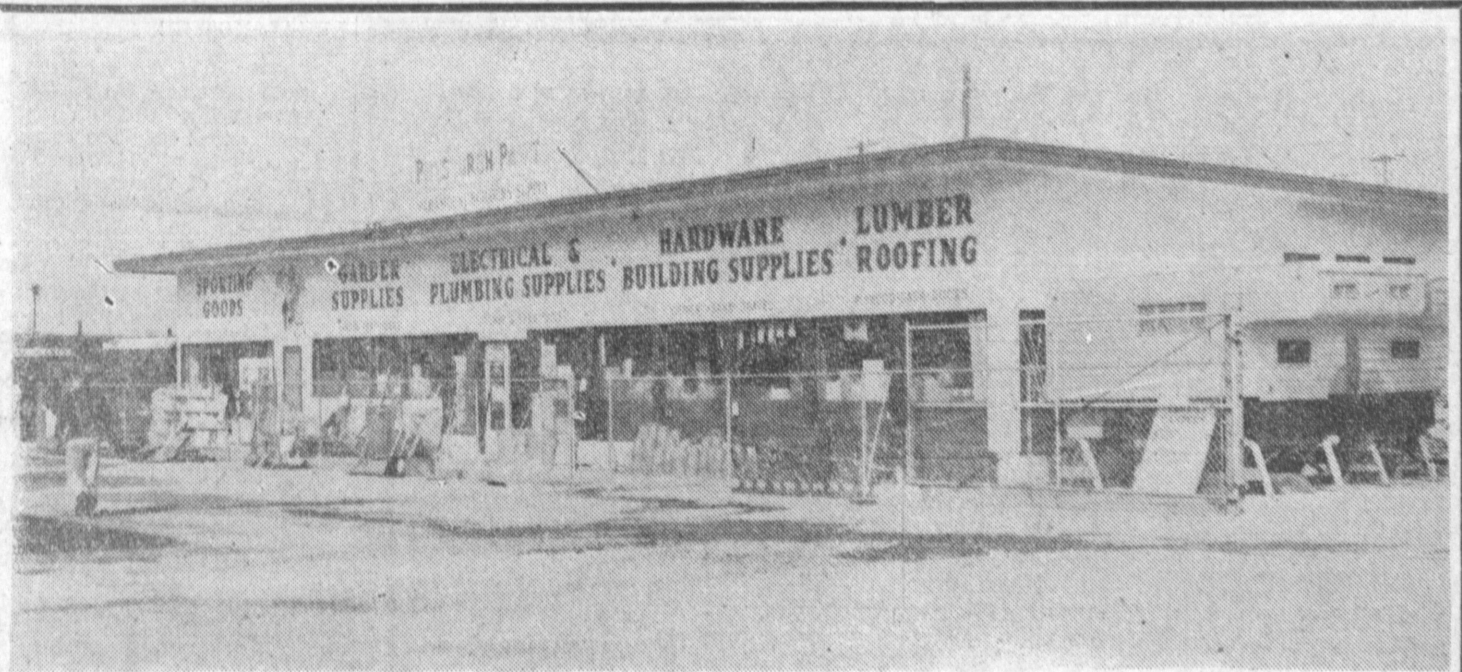

**Fiber Glass Patio Panel**  
All Colors in Stock

**35<sup>c</sup>**  
Sq. Ft.

**Colorful Bedding Plants**

- Pansies
- Stocks
- Giant Petunias
- Begonias
- Snaps
- Zinnias
- Lobelia
- Marigold
- Viola
- Asters
- Delphinium

**39<sup>c</sup>** doz.

Plant Special of the Week  
**PINEAPPLE GUAVA** Reg. 39<sup>c</sup>

**Rainbird Sprinklers**

Regular \$6.50  
**\$4.29**

20-Gallon All Purpose  
**Spray Gun**

Regular \$2.25  
Special **\$1.19**

REGULAR \$5.20  
**Mil-Organite**

One of the best of all organic fertilizers.  
**\$3.98**

Regular \$6.50  
**TREES**

- Orange
- Lemon
- Tangerine
- Grapefruit
- Avocado

Special **\$3.99**

1 Gallon All Purpose  
**FISH FERTILIZER**

Covers 2000 Sq. Ft.  
Regular \$3.90 Gallon  
Special **\$2.29**

**Swimming Pool Chlorine**  
35c gal.

**Muratic Acid**  
89c gal.

5 Gallon  
**ROSES IN BLOOM**  
Bushes and Climbers  
All Patented Varieties  
**\$2.50** ea.



**TREE SPECIALS**

- WEEPING WILLOW
- LIQUID AMBER
- CHERRY
- POMEGRANATE

- SANTA ROSA PLUM
- SILK OAK
- DRAKE ALMOND
- ASH
- SYCAMORE
- MAPLE
- ELM
- PRUNIS PISSARDI
- EUCALYPTUS
- WHITE BIRCH

All 5 Gallon Stock  
6 to 10 Ft. Trees  
Real Special .....

**\$1.98** Each

**REED FENCING**  
6 ft. 4" High  
25 Ft. Long  
**\$12.88** Roll

New Fortified  
Kolor Coat  
**Dichondra Seed**  
Covers 1000 Sq. Ft.  
Full Pound **\$2.49**

**Dichondra Food With Insecticide**  
Covers 1500 Sq. Ft.  
50-lb. Bag **\$2.29**

**ALUMINUM SCREEN DOOR**  
Heavy Gauge Extruded Aluminum Screen Door. Adjustable in width and length. All accessories FREE including—Air Closer, Locking Latch Set and Hinge, 10" Kick Plate. Top Do-it-Yourself Bargain.  
**\$14.95**

50 Lbs.  
**ALL - PURPOSE FERTILIZER**  
All Organic Nitrogen  
**\$1.49**  
Special .....

**REDWOOD LOG OIL**  
Dau's Top Quality, Colored or Clear  
**\$1.98**  
Gallon

**Garden Specials**  
Regular \$2.20  
25 Lb.  
Camellia Food  
25 Lb.  
Sulphate of Ammonia  
25 Lb.  
Rose Food  
Now Each **\$1.49**

Large 6 Ft.  
**Stepladder**  
This is not the standard 4 or 5 ft. ladder. Reg. \$6.10 value.  
**\$3.88**

LAWN BOY  
**18" GAS — ROTARY POWER MOWER** **\$399.95**  
Regular \$2.25 Gallon Garden Beauty Super Liquid Fertilizer  
10-10-5 SPECIAL, Per Gallon **\$1.19**

For Planters and Gardens  
**BLACK SOIL MIX Large Sack** **39<sup>c</sup>**  
Contains peat, fertilizer, sand black dirt. Serve yourself on this and save. We furnish bags.

**SCOOP!**  
Black and Decker  
**1/4-INCH DRILL**  
**\$13.88**  
A must in every man's Work Shop!

6 1/2"  
**SKILL SAW**  
**\$39.95**  
Skill Jig Saw **\$32.95**

Regular \$49.95  
7" Thor  
**POWER SAW**  
**\$29.95**  
Only  
We Refuse to Be Undersold

**DE WALT POWER SHOP**  
**\$199.00**  
Terms Available

**PARAMOUNT HOME & GARDEN CENTER**  
3437 TORRANCE BLVD. FR 4-3428  
Open 7 Days A Week



**DRIVE-IN DAIRY MILK 19 1/2<sup>c</sup> qt.** Homestyle **BREAD 30<sup>c</sup>**

Cash and Carry

Paper Cartons or Eggs & Butter  
Whipping Cream  
Half & Half  
Cottage Cheese  
Glass Bottles

**OPEN 7:30 A.M. to 8:45 P.M. Daily**

**INGLEWOOD FARMS**  
3400 DEL AMO BLVD.  
TORRANCE - FR 4-8971

Map showing location: Redondo Beach Blvd., Hawthorne Blvd., Del Amo, Inglewood Farms, Torrance Blvd.



**dashing then... DATED NOW**  
(savings can still be as outmoded)

Southwest's higher earnings are the difference between old-fashioned and modern saving

Do you keep up with the times? Then give your savings the same opportunity. And this opportunity lies in the insured protection of a Southwest Savings account. Generous returns added to your passbook every three months mean faster growth... greater profits. No question about it, you're money ahead when you place your funds with Southwest Savings. And earnings start the 1st of the month on accounts opened by the 10th.

each account insured up to **\$10,000**

**4%** current rate per year  
Paid Quarterly

**Southwest Savings AND LOAN ASSOCIATION**  
ASSETS OVER \$54,000,000

INGLEWOOD: 2700 W. Manchester (at 6th Ave.) • PL. 3-2164 • TORRANCE: 1603 Cravens (at Marcelina) • FA. 8-6111