

MORE PEOPLE buy HAMMOND ORGANS

than all others combined

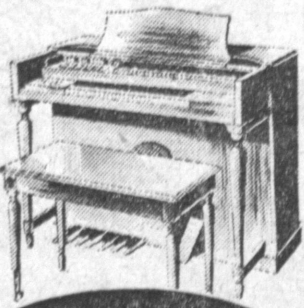

WHY? Basically because it does more things better than any imitators. The first Hammonds built 23 years ago are still in service and command a price higher than the original cost.

*Recent sale, Model A Hammond Ser. No. 480 made in 1935. Sales price \$1500. Original cost \$1085.

KNOW the FACTS. Try a Hammond in your home at our expense.

A new Hammond Spinet Organ to your home. FREE instruction. You deposit \$15 for every month you use the organ, and if you buy, the total deposit for rental and cartage applies on the down payment. Take as long as 3 years on the balance.



HAMMOND ORGAN STUDIOS of Manhattan Beach
1415 Sepulveda Blvd. FR 6-4875

Open, 10-8 Daily — Sat., 9-5:30

Nursery School Open House

Paintings, clay work, books, toys and woodwork will be on display when the Torrance Nursery School holds Open House April 25 from 2 to 4 p.m. The cooperative nursery school for pre-school children is located in the Baptist Church building, 4558 West 182nd St. Mrs. Dewey French is chair-

J&J LAUNDRY

22022 SO. MAIN STREET
TE 5-6901

WASH — FLUFF DRY FOLDED, READY TO STORE 10¢

SHAG RUGS . . . SPREAD FREE WITH 10-LB. WASH DRY CLEANING . . . SHIRTS

man of the event, assisted by Mrs. Will Renn. Hostesses for the afternoon are Mirnes, Rodney Mills, Lennard Jensen, Cyril Nelson, Max Negri and Wing Mar.

Torrance Nursery School, under the direction of Mrs. Milton Barter, is sponsored by the Adult Education Department of the Torrance Unified School District. Anyone interested in obtaining more information may call Mrs. Rodney Mills at FA 8-4519 or Mrs. Dewey French at FR 4-3988.

Student Leaders Attend Confab

El Camino College student leaders will attend the California Junior College Student Government Conference to be held in Long Beach on May 7, 8 and 9. Slogan for this semester's conference will be "Student Leaders Today—World Leaders Tomorrow."

Selection of Associated Student Body President Walter Becker

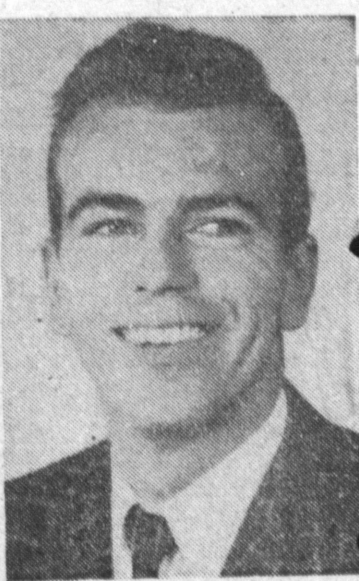

WALT BECKER

of Torrance was made this week as one of six workshop chairmen at this semester's conference. Becker will chair the Campus Activities Workshop and will attend his third and last conference before graduation in June.

Attending with the student president will be Terry Amay, Patsy O'Reilly, Carol Hansen, Wes Love, and Dennis Mangers. Advisors attending with the delegates will be Hamilton M. Maddaford and William Davies.

Such conferences have assisted students and individual colleges participating in the past. Items of education interest to junior colleges will be discussed and passed on for further action by the California Administrative Board.

LEGAL NOTICES

87614
SPECIAL PERMIT CASE NO. 1393-4

A PUBLIC HEARING in the matter of a request for a Special Permit to establish, operate and maintain a cut and cover rubbish dump in the M-2 (Heavy Manufacturing) zone located on the southwest corner of Figueroa Street and 190th Street in the Victoria Zoned District, Los Angeles County, will be held before the Zoning Board, in the Regional Planning Commission hearing room, Los Angeles County Engineering Building, 108 West Second Street, Los Angeles, on Thursday, May 7, 1959, at 9:30 a.m., at which time proponents and opponents of proposed use will be heard.

Arthur J. Baum
Chairman
Milton Breivogel
Director of Planning
THE REGIONAL PLANNING COMMISSION
County of Los Angeles
Publish in Torrance Press on April 23, 1959.

CERTIFICATE OF BUSINESS FICTITIOUS FIRM NAME

THE UNDERSIGNED does hereby certify that she is conducting a Dry Cleaning business at 2060 W. Carson Street, City of Torrance, County of Los Angeles, State of California, under the fictitious firm name of CUSTOM CLEANERS and that said firm is composed of the following persons, whose names and addresses are as follows, to-wit: RUTH H. PETERSON, 17310 Ardath Avenue, Torrance, California.

WITNESS my hand this 31st day of March, 1959.

RUTH H. PETERSON
STATE OF CALIFORNIA
COUNTY OF LOS ANGELES
ON THIS 31st day of March, A.D. 1959, before me, Charles R. DeGroff, a Notary Public in and for said County and State, residing therein duly commissioned and sworn, personally appeared RUTH H. PETERSON, known to me to be the person whose name is subscribed to the within instrument, and acknowledged to me that she executed the same.

IN WITNESS WHEREOF, I have hereunto set my hand and affixed my official seal the day and year in this certificate first above written.

(SEAL)
CHARLES R. DEGROFF
Notary Public in and for said County and State. My Commission Expires Nov. 29, 1961.

T—April 2, 9, 16, 23, 1959.

CERTIFICATE OF BUSINESS FICTITIOUS FIRM NAME

THE UNDERSIGNED do hereby certify that they are conducting a Wholesale & Retail Nursery business at 4171 W. 190th Street, City of Torrance, County of Los Angeles, State of California, under the fictitious firm name of JEAL'S ORCHID NURSERY and that said firm is composed of the following persons, whose names and addresses are as follows, to-wit:

Wilfred J. Jeal, 4171 W. 190th Street, Torrance, Calif.
Kathleen Jeal, 4171 W. 190th Street, Torrance, Calif.
Robert J. Jeal, 4171 W. 190th Street, Torrance, Calif.

WITNESS our hand this 25th day of March, 1959.

WILFRED J. JEAL
KATHLEEN JEAL
ROBERT J. JEAL
STATE OF CALIFORNIA
COUNTY OF LOS ANGELES
ON THIS 25th day of March A.D. 1959, before me BRUCE S. JENKINS, a Notary Public in and for said County and State, residing therein duly commissioned and sworn, personally appeared Wilfred J. Jeal, Kathleen Jeal, Robert Jeal known to me to be the persons whose names are subscribed to the within instrument, and acknowledged to me that they executed the same.

IN WITNESS WHEREOF, I have hereunto set my hand and affixed my official seal the day and year in this certificate first above written.

(SEAL)
BRUCE S. JENKINS
Notary Public in and for said County and State. My Commission Expires Nov. 13, 1959.

T—April 2, 9, 16, 23, 1959.

American Floor COVERING COMPANY

ENORMOUS SELECTIONS FROM THE NATION'S MOST OUTSTANDING CARPET MILLS

3 PLY SOLUTION DYED HI-LO TWEED BROADLOOM

gorgeous combination tri-tone colors. Aqua, grey, green, beige and sandalwood. Over 782 yards to be sold in this lot.

\$6.95 VALUE
\$2.95 SQ. YD.

HI-PILE PLUSH COTTON BOUCLE

3.95 VALUE
\$2.99 SQ. YD.

HI-PILE COTTON CHENILLE BROADLOOM

\$5.95 VALUE
\$2.99 SQ. YD.

ALL WOOL TWEED BROADLOOM

\$6.95 VALUE
\$3.99 SQ. YD.

ALL WOOL AXMINSTER BROADLOOM

VALUES TO \$8.95
\$2.99 SQ. YD.

ALL WOOL HI-LO BROADLOOM

1.95 VALUE
\$3.99 SQ. YD.

ALL WOOL SCULPTURED BROADLOOM

\$8.95 VALUE
\$4.99 SQ. YD.

THOUSANDS OF YARDS OF LARGE ROLL ENDS— AND MANY FULL ROLLS ALL TO BE SOLD AT TREMENDOUS SAVINGS DURING OUR CLEAN OUT...

DISCOUNT SALE!

Take Advantage of American's Tremendous Clearance Discounts

ALL 8 GREAT AMERICAN FLOOR STORES will dispose of thousands and thousands of yards of every type carpeting and hard surface floor coverings at tremendous discount during this sale. These are large roll ends and remnants and many full rolls of discontinued patterns in all textures and weaves. Friezes . . . Tweeds . . . Axminsters . . . all types . . . Plains . . . Wools . . . Viscose . . . Velvets and cottons in room size rugs and broadlooms. Now you can buy world famous broadlooms and hard surface floor coverings at unbelievable discount prices. Bring your room size measurements and get in on these discount bargains. ALL TO BE SOLD AT TREMENDOUS SAVINGS DURING OUR CLEARANCE SALE.

NO MONEY DOWN 3 YEARS TO PAY!

\$4.49 VALUE... LOWEST PRICE ANYWHERE

STAINPROOF VISCOSE TWEED

\$2.66 SQ. YD.

America's favorite broadloom—the country's most popular carpeting. Looks, feels and cleans like much higher priced broadloom. Dirt and stain resistant and durable too. Here's real economy and unbeatable value!

ALL FULL ROLLS. LARGE SELECTIONS

ALL STORES OPEN
MON., THURS., FRI., 9 to 9
TUES., WED., SAT., 9 to 6
SUNDAY 12 to 6

\$8.95 VALUE
NUBBY TEXTURED IN TWEEDS AND PLAINS WOOL AND NYLON BROADLOOM

\$5.55 SQ. YD.

Nylon for extra strength, longer wear. Wool for softness and extra resilience. In 12' & 15' widths. In an array of beautiful decorator colors. Truly a sensational carpet value.

ALL FULL ROLLS. LARGE SELECTIONS

WE BRING OUR STORE TO-YOUR-DOOR

CALL NE 6-6331—HE 2-8989
COLLECT 2160 AMERICAN AVE. Long Beach—Corner of Hill

COTTON CHENILLE RUGS
In Tweeds & Plains Approx. 9'x12' 39.95 Value
19.95 ea.

VISCOSE RAYON RUGS
Extra-Heavy 9'x12' 49.95 Value
36.95 ea.

Heavy Cotton Plush TWEED RUGS
9'x12' 49.95
37.95 ea.

FASHION WEAVE RUGS
Built in foam rubber pad in gorgeous colors. 9'x12' 59.95 Value
39.95 ea.

BIG SAVINGS ON ALL DO-IT-YOURSELF ITEMS

8c VALUE
ASPHALT TILE
Famous Mafco. Guaranteed by Good Housekeeping. 3 marbled colors, 1/4" thick, 9"x9".
6c ea.

14c VALUE
INLAID LINOLEUM TILE
9"x9" exciting new decorator colors.
8c ea.

SPECIAL SALE
27c VALUE
CORK TILE
9"x9" 1/2" Thick genuine imported factory waxed, sound resistant.
13 1/2c ea.

SPECIAL SALE
Heavy Vinyl Fortified RUBBER TILE
Non-slip cushions. Your step 9"x9".
13 1/2c ea.

VINYL FLOOR COVERING
Grassroot, Stainproof, Needs no Waxing, Easy to Clean + Large Roll ends of Our Res. 51-40 sq. yd. New only
79c SQ. YD.

Values to \$2.98. Genuine Standard Gauge Inlaid
Cold full rolls of Spatter mottled vinyl, gold chip, etc.
\$1.29 SQ. YD.

MON., THUR., FRI., 9 TO 9
TUE., WED., SAT., 9 TO 6
SUNDAY 12 TO 6

DOWNTOWN 1748 S. Broadway
Corner of Fico RI. 9-3301

LOS ANGELES 1571 W. 48th
RE. 2-7171

LINOLEUM ANNEX 1250 S. Broadway
Corner of Fico RI. 8-6289

PACOIMA 14423 Van Noy St.
Corner Woodman EM. 6-9545

for store-to-door service, call collect

NE 6-6331
HE 2-8989

BURBANK TH. 2-7822
401 S. San Fernando
Corner of Verdugo VI. 9-4488

POMONA NA. 9-4952
401 S. Garey
Corner of 8th NA. 9-4980

LONG BEACH NE. 6-6331
2160 American
Corner of Hill HE. 2-8989

PASADENA SY. 3-0661
2110 E. Colorado
Cor. San Gabriel RY. 1-9341

FREE PARKING AT ALL EIGHT STORES