HAPPINESS IN A TROUBLE FREE CAR IS YOURS...

Save Money, Buy Now Duing This Special Event

- EASY TERMS
- SPECTACULAR DISCOUNTS
- HIGHER TRADE-IN ALLOWANCES

LIVE BETTER BY FAR WITH A BRAND NEW CAR

April 6th Through 18th

Visit One of the Reliable New Car Dealers List ed on this page Today!

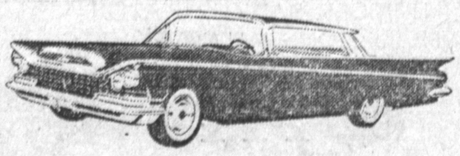

BUICK

THE CAR FOR' 59

LA SABRE—The Thriftiest Buick
INVICTA—The Most Spirited Buick
ELECTRA—The Most Luxurious Buick

It is our low overhead and high discount trade allowance policy that enables us to sell the Le Sabre Buick for '59 at a price below many of the cars with low price names. Compare our deal before you trade.

AVALON MOTOR CO.

Buick-Opel Heade

900 W. Anaheim, Wilmington
TE 4-6580
Open Sundays

LIVE BETTER BY FAR WITH A BRAND NEW CAR

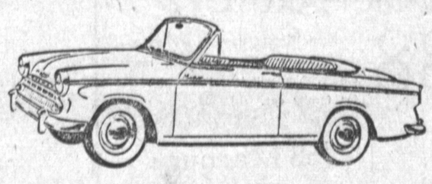

HILLMAN

ECONOMY - PERFORMANCE - ECONOMY

All Models in Stock
Sedans . . Convertible . . Station Wagons
Your choice of colors and extras
BIG TRADE-IN ALLOWANCE
BUY NOW . . . SAVE NOW . . . BUY NOW

ATCHISON - DOLAN

128 South Pacific Ave.
San Pedro
Phone TE 3-3585

LIVE BETTER BY FAR WITH A BRAND NEW CAR

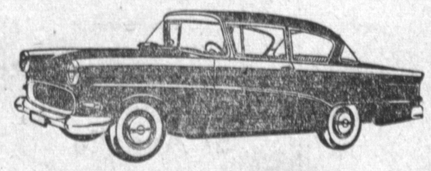

OPEL

Germany's Finest Precision Built Economy Car
30-35 Miles Per Gallon — Roomy — Comfortable — Safe.
Built to Last 100,000 Miles

It is our low overhead and high discount trade allowance policy that enables us to make you the best deal on the '59 Opel. Compare our deal before you trade.

AVALON MOTOR CO.

Buick—Opel Headquarters

900 W. Anaheim, Wilmington
TE 4-6580 Open Sundays

LIVE BETTER BY FAR WITH A BRAND NEW CAR

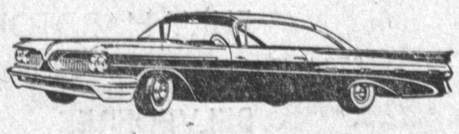

PONTIAC

AMERICA'S NO. 1 ROAD CAR

See — Drive — Compare
THE WIDE-TRACK PONTIAC FOR '59
at Your PONTIAC Dealer
in WILMINGTON —MORRIS BECK
For the Deal on the Car—Pontiac

MORRIS BECK PONTIAC

946 W. Avalone— Wilmintgon
TE 5-3141 Open Sundays

LIVE BETTER BY FAR WITH A BRAND NEW CAR

RAMBLER

DEAL with CONFIDENCE with a
DEALER YOU CAN TRUST
DWIGHT EUBANK, your local RAMBLER dealer
YOUR BEST DEAL — IN YOUR OWN HOME TOWN
Your Local Rambler Dealer

DWIGHT EUBANK

1885 Torrance Blvd.
Torrance FA 8-9222
Open Eves — Closed Sunday

LIVE BETTER BY FAR WITH A BRAND NEW CAR

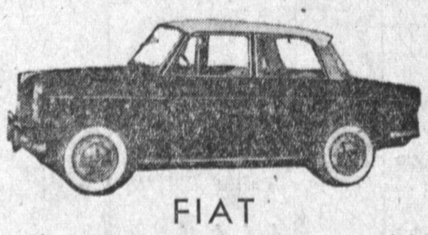

FIAT

You've got it made in a Fiat—For this custom-styled Italian import gives you everything you want in automobile transportation. Fine styling, easy handling, maximum mileage at minimum cost, no parking worries, passenger roominess, adequate luggage space. Make a date today for a test drive.

FIAT OF ITALY

Alfa Romeo—Lancia
505 Pacific Coast Hwy.
Hermosa Beach
FR 4-0921 Open Sun. & Eves.

LIVE BETTER BY FAR WITH A BRAND NEW CAR

CHEVROLET

FRED GLEDHILL'S ANNUAL
SPRING SALES SPECTACULAR

Trade and Save Now—All models and colors available on the all new '59 Chevrolet

FRED GLEDHILL

305 E. Anaheim, Wilmington
TE 4-3491 Open Sundays

LIVE BETTER BY FAR WITH A BRAND NEW CAR

OLDSMOBILE

SPECTACULAR REMODELING SALE
Save on Stock Reduction
ALL MODELS AVAILABLE — CHOICE OF EXTRAS
BUY NOW! SAVE NOW!

HARBOR MOTOR CO.

Authorized Oldsmobile Dealer for the Torrance Area

230 W. Anaheim, Wilmington
TE 4-1166
Open Evenings

LIVE BETTER BY FAR WITH A BRAND NEW CAR

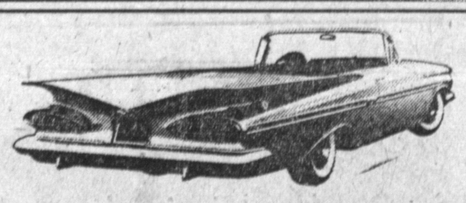

CHEVROLET

CHEVROLET '59—Stunning Styling! Greater entrance room in all models, greater visability area all around. Matching its comfort and convenience and magnificent mechanical advances in handling, steering, brakes, economy and durability.

KENNETH CHEVROLET

422 N. Hawthorne Blvd.
(Corner of 121st & Hawthorne Blvd.)
Hawthorne
OS 9-3311

LIVE BETTER BY FAR WITH A BRAND NEW CAR

SIMCA

Imported from Paris by Chrysler. A complete selection to choose from. Your NEAREST authorized SIMCA dealer . . .

LAWNDALE MOTORS

Authorized Chrysler-Simca Dealer
15400 Hawthorne Blvd.
Lawndale OS 9-2245
Open Sundays and Saturday Evenings

LIVE BETTER BY FAR WITH A BRAND NEW CAR

VOLVO

VOLVO

THE NEW FAMILY SPORTS CAR

SMART, STURDY, SERVICEABLE. Easy to handle, easy to park, 85 horsepower sports engine with flashing acceleration. Perfect for vacation time. Why worry about hotels? The 544 can be quickly converted into a spacious and comfortable sleeper for two. "Drive this car today and you'll buy it" from:

MANHATTAN MOTORS

2301 Sepulveda Blvd.
Manhattan Beach
FA 1-2424 FR 2-1142

LIVE BETTER BY FAR WITH A BRAND NEW CAR

LARK

Your Studebaker dealer's door is wide open—for you to drop in and look at the one car specifically built to the needs of the times. Fun drive the Lark today at

MARSH and CARLSON

LARK STUDEBAKER HAWK
Sales and Service
400 N. Sepulveda Manhattan Beach
FA 1-1791 FR 6-9469

LIVE BETTER BY FAR WITH A BRAND NEW CAR

MERCURY

America's liveliest luxury car. One look at the totally new '59 Mercury and you'll know what new really means. For the best buy and complete parts and service, see

GEORGE MOYER, INC.

Serving the Torrance Trading Area
CONTINENTAL —LINCOLN — MERCURY — EDSEL — ENGLISH FORD

912 North Long Beach Blvd.
Compton
NE 2-7143 or NEvada 6-2422

LIVE BETTER BY FAR WITH A BRAND NEW CAR

MG ROADSTER

MORRIS 2-DR. SEDAN

You haven't driven a sports car until you get behind the wheel of the fabulous MG—The MORRIS "1000" 2 DOOR sedan. The MG ROADSTER, the world's biggest selling sports car. Family-size comfort, sports car roadability, unbelievable economy, up to 50 miles per gallon.

Newcastle Sports Car Centre Ltd.

700 Pacific Coast Hwy.
Hermosa Beach FR 6-3474
Open Evenings and Sundays

LIVE BETTER BY FAR WITH A BRAND NEW CAR

NOW

IS THE TIME TO BUY
DURING THIS SPECIAL EVENT

LIVE BETTER BY FAR WITH A BRAND NEW CAR

BUY NOW
SAVE MANY $ $ $
EASY TERMS
Highest Trade-in Allowances

CHEVROLET

Your BEST DEAL on the all-new 1959 Chevrolet is in your local area . . . PAUL'S CHEVROLET . . .in the heart of Torrance!

SPRINGTIME IS CAR TIME
Imediate Delivery on All Models
Highest Trade-in Allowances

PAUL'S CHEVROLET

1640 Cabrillo Avenue
Torrance
Phone FA 8-1640

LIVE BETTER BY FAR WITH A BRAND NEW CAR

'57 Ford Retractable

White & gold, power, 15,000 miles.

$2195 With $195 Down

Maximum contract payments $82.33 month.

BUD JUSTIS

Quality Cadillacs
3201 Pacific Coast Hwy.
HERMOSA FR 9-5171

1953 CHEVROLET—

Complete overhaul, 5 new tires. Has not been driven since overhaul. Will sell for less than repair chgs. Can confirm at local garage. Call Russ—days FR 9-7219.

1950 WINDSOR CHRYSLER, 4-door, radio, heater, semi-automatic, good condition. $200. 4501 Scott St., Tor.

A-1

'56 Ford

Fairlane Convertible. Radio, heater, automatic transmission, white wall tires, low mileage, one owner. Very clean.

Weekend Special

$1345

Les Arkenberg, Inc.
"Gardena Ford Dealer"
161st St. & Vermont
DA 9-1184 FA 1-0434
Open Eves. & Sunday
"BUY FOR LESS FROM LES"

Chevrolet 1958

BEL AIR HARDTOP 4-DOOR IMPALA type with power steering, power brakes, big dual tone radio, heaters and many other expensive factory extras. Driven only a few careful miles by Hollywood executive, spare tire never on ground. Finish, upholstery unsoiled and spotless. Mechanically superb—in fact, it's just nicely broken in, with all the new-car squeeks and rattles removed. Thrill to its effortless V-8 power and "no-bump" cradle-like ride. Come and inspect this beauty whether you buy or not BIG SALE. PRICED DIRT CHEAP. $99 DOWN and PAYMENTS LOW as $53 PER MONTH on bank financing, liberal trade-ins and 7-day free trial exchange. 1-year parts and labor guarantee available. BOB BEAVER PONTIAC, 900 Pac. Cst. Hwy., Hermosa. FR 4-6931.

'49 Ford $195

Station Wagon.

D. A.
"Acey" Wright
USED CARS
"23 Years in Harbor Area"
627 West Anaheim
Wilmington TE 4-7347

Suburban Motors

"Authorized Sales & Service"

*M.G.-Morris *Renault
*Austin Healey *Dauphine
*Austin A-55 * Peugeout
*Magnette

WHERE SERVICE COMES FIRST!

ALL CARS CARRY 36,000-MILE GUARANTEE
AUTHORIZED FACTORY FOREIGN CAR DEALER
445 E. ANAHEIM, WILMINGTON, TE 4-8595
505 S. PACIFIC AVE., TE 3-7539, SAN PEDRO
The largest Import Dealer in the Harbor Area

'57 Pontiac

Super Chief 4-door family sedan. Radio, heater, hydramatic, white wall tires, power steering & brakes. Here is that real sharp, hard to find model.

$1795

DOLMAN PONTIAC
700 S. La Brea
Inglewood
OR 8-4689 OR 4-7769

'57 Volkswagen

2-door sedan. Radio, heater, white-wall tires, gas gauge, cigarette lighter, oil pressure gauge. Immaculate. Must see to appreciate.

$1795

RIVIERA
VOLKSWAGEN
2601 Pacific Coast Hwy
Hermosa FR 6-3488
WE NEED YOUR TRADE-INS

A-1

'58 Ford

Fairlane convertible "500". Radio, heater, Ford-o-matic, power steering, white walls. Low mileage. Very sharp!

Weekend Special

$2195

Les Arkenberg, Inc.
"Gardena Ford Dealer"
161st St. & Vermont
DA 9-1184 FA 1-0434
Open Eves. & Sunday
"BUY FOR LESS FROM LES"

'53 Willys

Aero Ace. Radio, heater, overdrive — a car for the man who knows value

$595

RIVIERA
VOLKSWAGEN
2601 Pacific Coast Hwy
Hermosa FR 6-3488
WE NEED YOUR TRADE-INS

'53 Chevrolet $695

Bel Air 4-dr. sedan. Radio, heater. In perfect condition.

D. A.
"Acey" Wright
USED CARS
"23 Years in Harbor Area"
627 West Anaheim
Wilmington TE 4-7347

'50 DE SOTO convertible, automatic, radio, heater, no money down.
1632 W. Rosecrans, Gardena
DA 3-8222
(1 Block East of Western) FA 1-2171