

Invitation to Luncheon Given

The WSCS of the First Methodist Church Torrance invites all to attend their "Luncheon is Served" program March 17 at 12 noon. The luncheon will be served at the church and will present helpful information for homemakers.

Gifts for all attending, door prizes and a white elephant sale are planned. Mrs. Paul Slyh, treasurer of the WSCS, is chairman of the event.

Tickets for the luncheon, a \$1 donation, may be obtained at the church office or from any WSCS member. Child care will be provided at the Methodist Church.

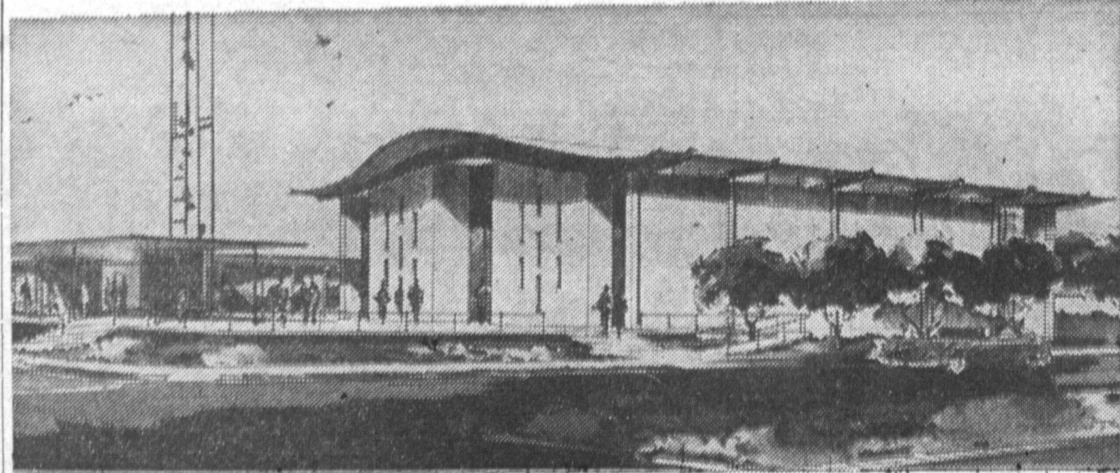

AN ARCHITECTURAL DRAWING of the new Redondo-Torrance Church of Religious Science which will be constructed this summer. Architects are Risley and Gould of Los Angeles. The church will be located at Palos Verdes Blvd. and Calle Miramar.

Plans for New Church of Religious Science Revealed

Construction will start this summer on the new Redondo-Torrance Church of Religious Science, a \$300,000 contemporary, multi-level structure located on an ocean-side strip of Torrance territory at Palos Verdes Boulevard and Calle Miramar. Dr. Earl D. Barnum, minister, announces.

As masterplanned by Risley and Gould, Los Angeles architects, the first phase of building will include a temporary sanitarium, Sunday school, administration offices and a combined waiting room-library. Parking will be provided for 50 automobiles, Dr. Barnum said.

The Risley and Gould master plan calls for construction in the second phase of a permanent sanctuary and floated entrance plaza. The third increment will see the church completed with addition of an elevated level to house permanent administration offices, waiting room-library, nursery, kindergarten, tower, and conversion of the first stage areas into a chapel and social hall.

Howard B. Van Heuklyn, Risley and Gould associate in charge of the church design, speaks of the building's architecture as basically "untraditional." The sanctuary, he says, will seat a congregation of 350, and will be sun-lighted through

high-concealed windows. Its pre-cast decorative block walls, laminated wood beams and solid wood ceiling will follow floating, curved lines, creating an air of tranquility. The float-series of bells and clustered ed plaza, reminiscent of the old

Spanish meeting place, will command a view of the nearby ocean. The starkly modern tower, made of anodized bronze, will feature a series of bells and clustered lights.

Appoint Pearson Circuit Minister

Recently appointed to the position of Circuit Minister for California Circuit No. 16 of Jehovah's Witnesses, Vernon Lloyd Pearson of 311 Beryl St., Redondo Beach, has also accepted an assignment at their George Washington High School Circuit Assembly this month. As Circuit Minister, Pearson serves some twenty-three congregations his itinerary are Torrance, Hawthorne, Wilmington, San Pedro, Redondo Beach, Compton, and Los Angeles.

Born in Milwaukee, Wis., Pearson has been associated with Jehovah's Witnesses for the past 17 years and has participated in all major conventions since 1942.

He is now in the full time ministry nearing his seventh year. "Be a Teacher of the Good News" is the theme chosen for the joint assembly, and on opening night, March 27, Pearson will deliver an informative talk on the subject, "Suggestions for Improving Our Teaching." Many delegates from the Torrance Congregation will be represented at the conclave at George Washington High School Auditorium, 108th St. and Denker, Los Angeles, at 3 p.m., March 29, when Bruce E. Giffin, District Supervisor, delivers the heartwarming, free, Bible lecture "A Paradise Earth Through God's Kingdom."

Rummage Sale to Raise Funds for Tour

A rummage sale to help pay for a 24-day tour of the United States is planned by Senior Girl Scout Troop 1299 for March 20, 9:30 a.m. to 12 noon and March 21 from 9:30 a.m. to 4:30 p.m. at St. Andrews Episcopal Church, 1432 Engracia.

The troop of senior high school and college girls, many of whom hold 10-year pins, is sponsored by the Business and Professional Womens Club.

The girls have already made plans for the chartered Greyhound bus tour which will take them to New Orleans, Washington, D.C., and the U.N. building in New York.

They will leave Torrance July 16 and travel over 8000 miles before they return. A total of 20 girls and nine adults will take part in the trip. Carrying a flag,



A BRAZILIAN PEPPER TREE, the gift of the Riviera Garden Club, now stands in what is planned by eighth grade students of Riviera Elementary School as a future patio. Plans for the patio have been drawn by the students. From left, Dan Ely, president of Ronald Hall's eighth grade class; Ricky Anne Robbins, president of the student body; Hall, eighth grade teacher; Mrs. George Shipway, secretary of the garden club and Mrs. Harlan Glenn, conservation chairman, take part in the presentation.

LEGAL NOTICES

CERTIFICATE OF BUSINESS FICTITIOUS FIRM NAME

THE UNDERSIGNED does hereby certify that he is conducting a FREEZER SALES business at 2109 Sepulveda, City of Torrance, County of Los Angeles, State of California, under the fictitious firm name of WARD'S REVCO FOOD PLAN and that said firm is composed of the following persons, whose names and addresses are as follows, to-wit:

JAMES L. WARD, 2109 Sepulveda, Torrance, California.

WITNESS his hand this 18th day of February, 1959.

JAMES L. WARD, Notary Public in and for the County of Los Angeles, State of California, is duly commissioned and sworn, personally appeared James L. Ward known to me to be the person whose name is subscribed to the within instrument, and acknowledged to me that he executed the same.

IN WITNESS WHEREOF, I have hereunto set my hand and affixed my official seal the day and year in this certificate first above written.

(SEAL)
RUTH H. PETERSON
Notary Public in and for Said County and State. My Commission Expires June 6, 1961.

LEGAL NOTICES

TORRANCE PRESS NOTICE OF HEARING OF PETITION FOR PROBATE OF WILL

No. INGL P-3544

In the Superior Court of the State of California, in and for the County of Los Angeles.

In the Matter of the Estate of ANNA THERESA SKELELY Deceased.

Notice is hereby given that the petition of John Knauff Skelley for the Probate of the Will of the above-named deceased and for the issuance of Letters of Administration with the Will Annexed thereon to the petitioner to which reference is hereby made for further particulars, will be heard at 2:00 o'clock P.M., on March 30, 1959, at the court room of Department Southwest "A", of the superior Court of the State of California, in and for the County of Los Angeles, City of Inglewood.

Dated March 4, 1959.

HAROLD J. OSTLY,
County Clerk and Clerk of the Superior Court of the State of California, in and for the County of Los Angeles.

By L. Contini, Deputy
LESSIN & FOLEY
1423 1/2 Marcelina Avenue,
Torrance, California
FAirfax 8-6867

M—March 9-12-16, 1959.

FIRST OF WEEK SMASH VALUES

FOOD GIANT

3 GREAT SALE DAYS
Mon., Tues., Wed., March 16, 17, 18
Limit Rights Reserved

Finest Facial Tissue—White & Colors

KLEENEX



Large 400 Sheet Pkg.

19¢

KOUNTY KIST • Whole Kernel Vacuum Pack

GOLDEN CORN

2 12-oz. Cans **29¢**

HI-C • Breakfast or Snack Drink

Pineapple-Grapefruit

Jumbo 46-oz. Can **25¢**

MORTON'S • FROZEN DINNERS

Macaroni and Cheese

8-oz. Pkg. **19¢**

DETERGENT • Price Includes 40c Off Label

Reg. \$2.39 Jumbo Dash

\$1.89

FARM FRESH PRODUCE

LARGE • Tender • Meaty Petals

ARTICHOKES

For a special treat, try them stuffed with sea food!

10¢ ea

SNOWY WHITE • Crunchy

Cauliflower

Eat them raw, or eat them cooked

10¢ ea.

PREAM Reg. Jar 33¢	NESTLE • Quik INSTANT COCOA 1-lb. Box 45¢	CRISCO SHORTENING 1-lb. Can 35¢
DEL MONTE TOMATO SAUCE 2 No. 300 Cans 29¢	MAZOLA COOKING OIL Pint Btl. 33¢	PALMOLIVE TOILET SOAP 3 Reg. Bars 31¢
DEL MONTE CATSUP 14-oz. Btl. 20¢	GENIE WALL CLEANER 28-oz. Can 65¢	FLUFFO SHORTENING 3-lb. Can 98¢
DEL MONTE CHILI SAUCE 12-oz. Jar 25¢	ZEE • Rainbow Pack NAPKINS 2 80-Ct. Pkgs. 29¢	AXAX • with Chlorine SCOURING CLEANSER 2 Reg. Cans 33¢
DEL MONTE TOMATO SAUCE 3 8-oz. Cans 27¢	MAZOLA COOKING OIL Gal. Btl. 1.99	AD • Red Label FOR YOUR AUTOMATIC Giant Box 92¢
DEL MONTE CATSUP 20-oz. Btl. 27¢	KARO • Blue Label CORN SYRUP Qt. Btl. 49¢	

Girls! Girls!

... Watch FOOD GIANT'S Weekend Ad for "Teena," the Biggest DOLL VALUE Ever to Hit Los Angeles!



BEN HUR COFFEE

All Grinds • 1-lb. Can

59¢

FOOD GIANT • ALL PURPOSE

BLEACH

Full 1/2-Gal. Btl. **25¢**

delicatessen

GRAND TASTE FRESH LIVER SAUSAGE
By the Piece **39¢ lb.**

CASHMERE BOUQUET • Pink TOILET SOAP
3 Reg. Bars **31¢**

CASHMERE BOUQUET • Pink TOILET SOAP
2 Bath Bars **31¢**

VEL • Powdered DETERGENT
Reg. Box **33¢**

FAB • Powdered DETERGENT
Reg. Box **33¢**

FLORIENT • Floral DEODORIZER
6-oz. Bomb **79¢**

VEL • Liquid DETERGENT
12-oz. Can **41¢**

THE REAL McCOY for St. Patrick's Day
McCOY'S Trimmed Extra Lean

Boneless Brisket Tasty and Delicious

CORNED BEEF

U.S.D.A. "Choice" Steer Beef
FLANK STEAK **79¢ lb.**

FOOD GIANT'S Fresher, Leaner GROUND BEEF
Everyone's Favorite
43¢ lb.

SOUTH TORRANCE Highway 101 at Hawthorne

NORTH TORRANCE 4848 W. 190th St. at Anza