

Always pull completely off the room on the shoulder, move on highway when you stop to slowly. It's better to ruin a tire change a tire, saves the Auto than lose a life. At night have mobile Club of Southern California a flare or flashlight handy to fornia. If there isn't enough warn approaching traffic.

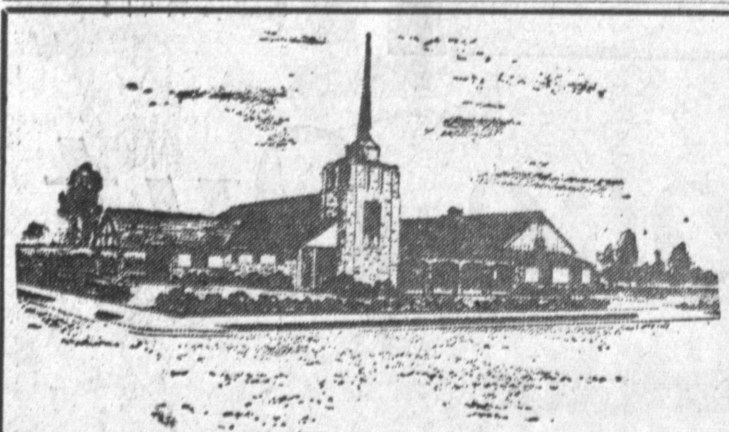

Halverson-Leavell Mortuaries

1223 Cravens, Torrance, Calif. FAirfax 8-1223

Announcements 2 Announcements 2

MEL-O-DEE MUSIC

Has Moved to 21166 Western Ave.

In our spacious new location we have better facilities to serve our old and new students. We specialize in teaching Spanish and Steel Guitar. We also give expert instruction in Piano and Accordion.

Visit Us Soon!

FA 8-0915 FA 8-1516

TRUDY'S New Location 223A Avenue H Hollywood Riviera Dressmaking, Alterations FR 5-1090
The Family Store MEANS JUST WHAT IT SAYS ALL KINDS OF TRIM Materials from cheesecloth up to the finest imported velvets & felts.
Walteria The following firms in Walteria give S&H Green Stamps
Dominguez The following firms in Dominguez give S&H Green Stamps
San Pedro The following firms in San Pedro give S&H Green Stamps
Harbor City The following firms in Harbor City give S&H Green Stamps
Redondo The following firms in Redondo give S&H Green Stamps

YOUR DOLLAR NEVER LOOKED SO BIG
HERE IT IS! THE SALE HERE ARE JUST A FEW - - F
Globe A-1 FLOUR 5 Lb. Bag 81 39c
green cleanser comet 14-oz. can
hunt's—15-oz. can pork 'n beans
appletime—16-oz. applesauce
FRUITS • VEGETABLES SWEET, JUICY NAVEL ORANGES Golden Fruit—"Chuck Full" of Vitamin C!
FANCY—LARGE FUERTE AVOCADOS 10c ea. SWEET, JUICY Tangerines 2 lbs 25c

WE GIVE S&H GREEN STAMPS
Save as you Spend with "S&H" Green Stamps Plan Your Buying from These authorized Firms
Wilmington The following firms in Wilmington give S&H Green Stamps
Lomita The following firms in Lomita give S&H Green Stamps
Hawthorne The following firms in Hawthorne give S&H Green Stamps

LEGAL NOTICES
COUNTY IMPROVEMENT NO. 2028 FOR THE CONSTRUCTION OF SANITARY SEWERS IN NORMANDIE AVENUE AND OTHER RIGHTS OF WAY AND THE ANNEXATION OF THE TERRITORY WITHIN WHICH THE IMPROVEMENT IS TO BE CONSTRUCTED TO THE DOMINGUEZ SEWER MAINTENANCE DISTRICT
RESOLUTION OF INTENTION
WHEREAS, the Board of Supervisors of the County of Los Angeles, State of California, has on file and spread upon the minutes of the Board, a report from the Health Officer of the County recommending the institution of proceedings for the improvement as a health measure; and
WHEREAS, the Board has found and determined by resolution that the public interest requires the construction of sanitary sewers in NORMANDIE AVENUE and other rights of way and that the improvement is necessary as a health measure; and
WHEREAS, provisions have not otherwise been made for the maintenance and repair of sewers within the district to be improved; and
WHEREAS, the City Council of the City of Los Angeles has, by resolution adopted on the 28th day of January, 1959, approved this resolution and given its consent to the work proposed herein, and to the use of that portion of Normandie Avenue lying within said City as described herein and to the exercise of exclusive jurisdiction in this proceeding by said Board of Supervisors.

May succeeding the April 15th or the 15th day of November next succeeding the October 15th, as the case may be, next following the date of the bonds. The following interest payments shall each be for six months interest and shall be payable on each fifteenth day of May and November, the last interest payment coming due 45 days before the last annual payment of the principal.
SECTION 5. The Streets hereinbefore referred to are public streets in the County of Los Angeles and are located partly in unincorporated territory in the vicinity of Torrance, and partly in the City of Los Angeles.
SECTION 6. That it is the opinion of the Board that the public interest will not be served by allowing the property owners to take the contract for the work to be done under these proceedings.
SECTION 7. That it is hereby found and determined that provisions have not otherwise been made for the maintenance and repair of sewers in the territory within which said improvement is to be constructed nor is such territory included within a sewer maintenance district and that upon completion of construction of said improvement said territory will be in need of sewer maintenance and should be annexed to an existing sewer maintenance district.
SECTION 8. That the public interest, convenience and necessity require, and it is the further intention of the Board of Supervisors of the County of Los Angeles to order annexed to, included with, and known as the Dominguez Sewer Maintenance District, those portions of the unincorporated territory of said County included within the following described exterior boundary lines:
Beginning at the southwesterly corner of Lot 22 of Tract No. 2239, as shown on map recorded in Book 37, pages 27 and 28 of Maps, in the office of the Recorder of the County of Los Angeles; thence easterly along the southerly line of said lot a distance of 330 feet; thence northerly parallel with the westerly line of said lot to the boundary of Dominguez Sewer Maintenance District, as same existed on June 4, 1958; thence westerly, northerly and westerly along said boundary to the boundary of the City of Los Angeles, as same existed on said date; thence southerly along said last mentioned boundary to the point of beginning.
SECTION 9. That the proceedings for the aforesaid work or improvement and the annexation of territory to said Maintenance District shall be under and in accordance with Division 7, Streets and Highways Code and Los Angeles County Ordinance No. 4348 providing that all cash payments upon the assessment for the improvement, made within 30 days from the recordation thereof, shall be made to the County Engineer.
SECTION 10. That Thursday, the 2nd day of April, 1959, at the hour of 9:30 a.m. of said day, is the day and hour and the Chambers of the Board in the Hall of Records, in the City of Los Angeles, is the place fixed by the Board when and where any and all persons having any objections to the proposed work or improvement or to the extent of the district to be assessed, or to the proposed grade to which the work is to be done, or to the proposed annexation or to the inclusion of any property within the proposed annexation, or to any or all of the foregoing, may appear before the Board and show cause why the proposed work or improvement or annexation should not be carried out in accordance with this Resolution.
SECTION 11. That the County Engineer shall cause to be conspicuously posted along the line of the contemplated work or improvement and along all open streets within the district liable to be assessed for the improvement, notices of the adoption of this Resolution in the manner and in the form required by law.
SECTION 12. That the Clerk of the Board shall cause to be posted conspicuously in at least three public places in the said Dominguez Sewer Maintenance District, notices of the proposed annexation of said territory in the manner and in the form required by law.
SECTION 13. The Clerk of the Board shall certify to the adoption of this Resolution and shall cause the same to be published once a week for two successive weeks in the Torrance Press a newspaper of general circulation circulated in the improvement district and in the Dominguez Sewer Maintenance District, which newspaper is hereby designated as the newspaper most likely to give notice of the proposed improvement and annexation and the hearing thereon to the inhabitants.
SECTION 14. The Board does hereby direct the Clerk thereof to mail notices of the adoption of this Resolution of Intention to all persons owning real property proposed to be assessed for the construction of the improvement herein described whose names and addresses appear on the last equalized assessment roll of the County of Los Angeles or as known to the Clerk, the contents of said notices to be as required by law.
The foregoing resolution was on the 24th day of February, 1959, adopted by the Board of Supervisors of the County of Los Angeles, State of California.
ATTEST: HAROLD J. OSTLY, County Clerk and Ex-Officio Clerk of the Board of Supervisors
(SEAL) By GORDON T. NESVIG Deputy

queen's pride facial tissue kern's tomato catsup jack-&-the-beanstalk golden corn franco-american spaghetti springfield vacuum-p corn whole kernel
glorietta tomato juice hemet large or medium ripe olives heinz—16-oz. can baked beans orchid paper-wrap paper napkins
U.S. GOV'T G TENDER LAMB SHOULDER LEAN, MEATY LAMB SHOULDER ROUND-BONE LAMB CHOPS 69 FOR STEW LAMB NECK 29