



PLAN CAMPAIGN—Stanley Remelmeyer, who is Torrance chairman for the 1959 Red Cross campaign and also heads the residential group, met this week with his division chairmen to complete plans for coordinating the campaign with the one-day blitz planned for the entire Los Angeles chapter. Left to right: Remelmeyer, standing. Seated, Mrs. Conrad Jackson, Mrs. Robert W. Atha II and Mrs. H. L. Allison; Standing: Mrs. Kenneth Uyeda, Mrs. Chesley R. Houske, Mrs. Robert Cramer and Mrs. Frank F. Forve.



THIS CONDITION SHOULD CEASE—That's what student grounds director Scott Hanlon is telling members of the Carr School Student Senate, as he reports on litter on the school campus. Listening to his report are Secretary Judy Waters, President Cary Hubert and other members of the Senate, which is modeled on the U. S. Senate.



CONGRATULATIONS were extended by Torrance corporation executive Glenn Koger, Community Chest Harbor Area chairman, to Mrs. Almeron J. Field, Portuguese Bend resident, for winning Chesty statuette for exceeding 100 percent of quota, as Rolling Hills city chairman. Both are members of Harbor Area Welfare Federation Board. —Photo by Brown Studio

Grand Guardian Visits Torrance Jobie Bethel 50 on District Call

Torrance Bethel 50 of Job's Daughters was host to Mrs. Dorothy Wise, grand guardian of California, recently when she made her official call on district 9, which includes the cities of Torrance, San Pedro, Wilmington and Lomita.

Mrs. Wise, a former queen, has worked with the Job's Daughters for many years. She received gifts of flowers and an honorary membership from each of the Bethels visited.

In attendance to honor Mrs. Wise were over 350 Jobies and guests.

Each Bethel took charge of one quarter of the meeting. Opening with Mary Margaret Blount of Torrance Bethel 50, Guardian Mrs. Leonard Babcock and associate Leonard Babcock.

Honored guests were: Tim Larsen, past supreme guardian; Judy Stole, Jackie Sampson, and Carol Guile, grand guardian council representatives to other states and Rachel Wily and Agnes Costensen, past grand guardians.

Edna Babcock, Catherine Ford, Doris Wheeler, Dorothy Halsted and Ruby Young, grand officers. Clyde Satterfield, Willis Copenhagen, J. Sawyer and T. Tenney, Masonic Masters.

Rose Fulliano Archie, marshal, and Mary Anne Smith, guardians.

DEDICATION HELD—South Bay Church held dedication ceremony for their new sanctuary at 17661 Yukon Ave. Feb. 15 at 3:30 p.m.

Fellowship Will Be Sorority Study Award

Mrs. Robert Lampton, President of South Bay-Centiniela Valley Alpha Xi Delta Alumnae, announced today that as part of its national philanthropic program, Alpha Xi Delta will award a graduate fellowship in the amount of \$1500 for advanced study in the field of social service. Any graduate of an accredited college or university is eligible to apply.

Interested persons may obtain application blanks at this time from Mrs. Robert Lampton at Davis 4-5198. Announcement of the successful candidate will be made by the National Council of Alpha Xi Delta in March of this year.

ARRIVALS

- RIVIERA HOSPITAL**
Feb. 3
PERALTA, KAREN ANN, 7 lbs. 12 3/4 oz., to Mr. & Mrs. Thomas Peralta, 22609 Meyler ave. Feb. 4
TYLER, CONNIE JO, 6 lbs. 8 1/2 oz., to Mr. & Mrs. Robt. E. Tyler, 1120 8th st. Hermosa.
WILSON, ROBERT WILIAM, 9 lbs. 2 1/2 oz., to Mr. & Mrs. O. D. Wilson, 2113 Farrell ave., Redondo.
Feb. 5
NIEMANN, WENDY JEAN, 6 lbs. 9 1/4 oz., to Mr. & Mrs. J. F. Niemann, 1813 Pullman lane, Redondo.
HENSLEY, SHAWN PATRICK, 8 lbs. 1 oz., to Mr. & Mrs. J. A. Hensley, 22421 Ellinwood dr.
Feb. 6
STADLER, GRETCHEN LYNN, 6 lbs. 11 1/2 oz., to Mr. & Mrs. J. Stadler, 22414 Warmside ave.
BLUM, JAMES EDWARD, 6 lb. 9 oz., to Mr. & Mrs. F. E. Blum, 27151 Pembina rd., Rolling Hills.
Feb. 8
MARTINEZ, DAVID ANDREW, 7 lbs. 6 oz., to Mr. & Mrs. David Martinez, 1905 Speyer lane, Redondo.
MERCER, MICHAEL KEITH, 6 lbs. 15 oz., to Mr. & Mrs. Robt. Mercer, 1427 Manhattan Beh. Blvd., Manhattan.
HENDRICKSON, LINDA JOYCE, 6 lbs. 11 1/2 oz., to Mr. & Mrs. E. Hendrickson, 5506 Norton st.
Feb. 10
MORGAN, SUSAN KAY, 5 lbs. 13 oz., to Mr. & Mrs. J. W. Morgan, Jr., 2412 Marshallfield lane, Redondo.
TORRANCE MEMORIAL HOSP.
Jan. 15
READE, JEANNE LAURA, 7 lbs. 7 oz., to Mr. & Mrs. F. C. Reade, 16417 Halldale ave., Gardena.
Jan. 21
SNYDER, son, 8 lbs. 6 oz., to Mr. & Mrs. S. R. Snyder, 13920-B Budlong, Gardena.
LYNCH, JAMES LEO III, 8 lbs. 7 oz., to Mr. & Mrs. J. L. Lynch, Jr., 2403 Apple ave.
Jan. 26
BORGESON, CHUCK ERIC, 8 lbs. 1 oz., to Mr. & Mrs. W. F. Borgeson, 22918 S. Menlo.
Feb. 3
CHAMBERS, ALAN SCOTT, 9 lbs. 5 oz., to Mr. & Mrs. R. L. Chambers, 2638 Grand Summit rd.
Feb. 4
TORRES, SANDRA CHAVEZ, 7 lbs. 9 oz., to Mr. & Mrs. P. A. Torres, 211 W. 213 pl.
Feb. 5
SCHMIDT, TERESA KAY, 8 lbs. 3 oz., to Mr. & Mrs. Fred E. Schmidt, 22248 Marbella.
VALLEJO, BENJAMIN FRANKLIN, 7 lbs. 6 oz., to Mr. & Mrs. S. Vallejo, 20504 S. New Hampshire.
SAUNDERS, DANIEL C., 9 lbs. 7 oz., to Mr. & Mrs. Saunders, 329 24 st., Manhattan Beh.
Feb. 6
BROADHEAD, JOANNE MARIE, 8 lbs. 4 oz., to Mr. & Mrs. Robt. Broadhead, 2411 Loftyview dr.
Feb. 7
KEARNS, CHRISTY LYNN, 7 lbs. 4 oz., to Mr. & Mrs. Ray Kearns, 2119 Santa Cruz ct.
Feb. 8
KOERNER, son 8 lbs. 5 oz., to Mr. & Mrs. Ralph J. Koerner, 221 Via La Soledad, Hollywood Riviera.
MARTIN, WANDA JOYCE, 5 lbs. 6 oz., to Mr. & Mrs. L. Martin, 20335 S. New Hampshire.
BRANNAN, PAMELA LYNN, 8 lbs. 2 oz., to Mr. & Mrs. R. D. Brannan, 542 1/2 Ave. B, Redondo Beach.
STRAYER, PATRICIA HELENE & DEBRA AILEEN, 4-6 lbs. 14 oz., to Mr. & Mrs. C. A. Strayer, 1115 Faysmith.
GRASSICK, ANN MARIE, 7 lbs. 4 oz., to Mr. & Mrs. Grassick, 2510 Spreckels lane, Redondo Beach.
Feb. 9
MCPHERSON, DEBRA LYNN, 6 lbs. 9 oz., to Mr. & Mrs. McPherson, 1123 W. 210 st.
HUFF, CARTIS LEO, 7 lbs. 10 oz., to Mr. & Mrs. C. L. Huff, 3612 W. Century Blvd., Inglewood.
NISHIMOTO, DARILYN TOMOKO, 7 lbs. 8 oz., to Mr. & Mrs. H. Nishimoto, 21224 S. Vermont ave.
Feb. 10
BRAY, SANDRA JEAN, 7 lbs. 11 oz., to Mr. & Mrs. M. Bray, 2713 182 pl., Redondo.
CHRISTENSEN, JOHN RICHARD, 7 lbs. 1 oz., to Mr. & Mrs. J. W. Christensen, 229 11 st., Manhattan Beach.
VILLA, son, 8 lbs. to Mr. & Mrs. Manuel Villa, 22217 S. Edgar st.
HANNA, LINDA SUSAN, to Mr. & Mrs. L. C. Hanna, Box 5, Baker.
Feb. 11
VILLAPANDO, daughter, 6 lbs. 5 oz., to Mr. & Mrs. Villapando, 2350 203 st.
BAKERVILLE, JULIE, 7 lbs. 11 oz., to Mr. & Mrs. R. J. Bakerville, 413 E. Stepey, Inglewood.
McLAUGHLIN, YVONNE GAIL, 7 lbs. 11 oz., to Mr. & Mrs. R. J. McLaughlin, 324 Via Linda Vista, Redondo Beach.
- YO-YO FINALS**
City championship yo-yo contests will be held Saturday at 2 p.m. in El Nido Park with 28 finalists in the Recreation Department sponsored event.

Just Taste the Wonderful

fresh

BONDED
for flavor and
tenderness

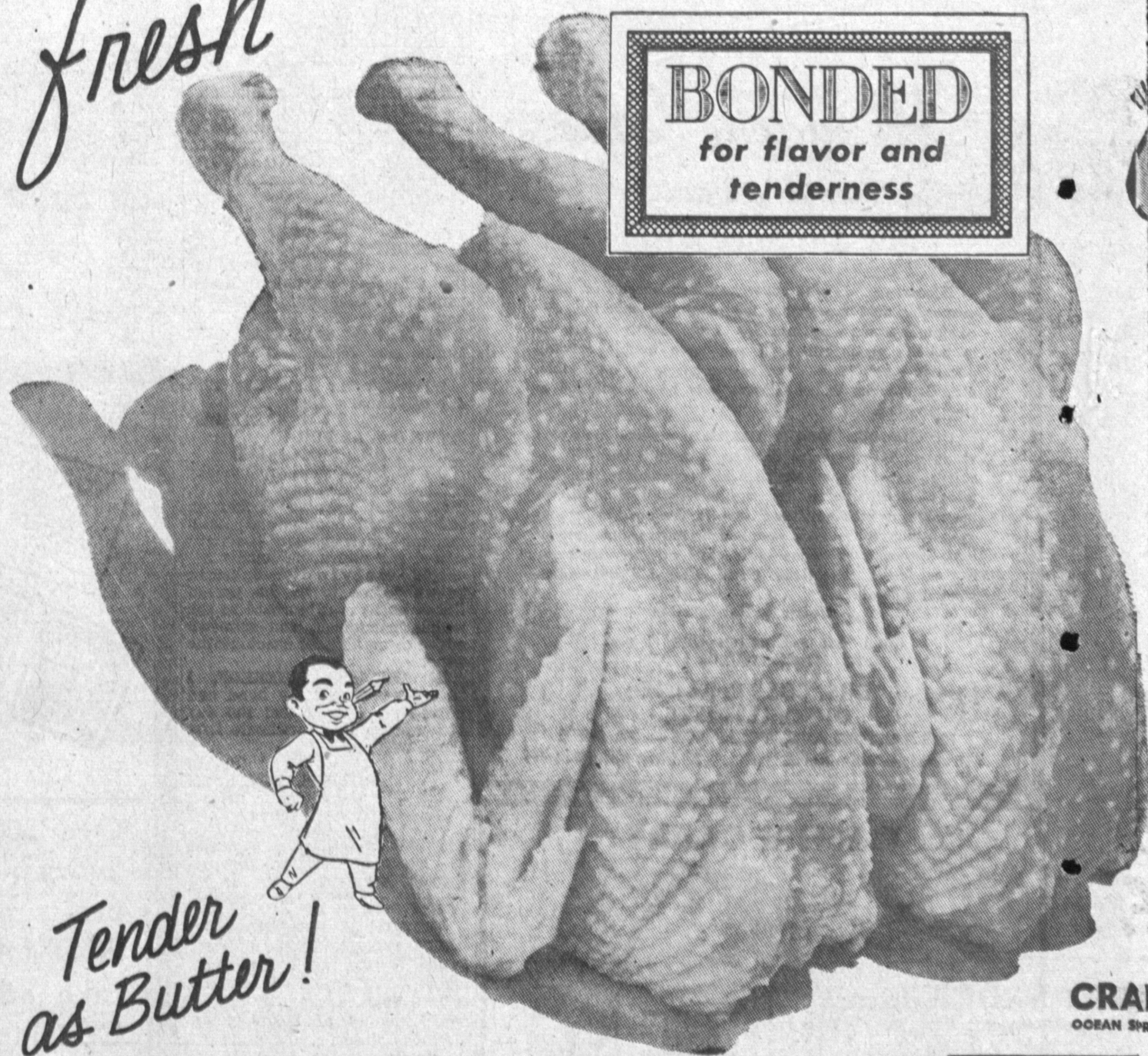

Tender as Butter!

- SLICED BACON** 59¢
FARMER JOHN . . . AROMA THAT PLEASES! . . . FLAVOR THAT PLEASES!
- LINK SAUSAGE** 29¢
FARMER JOHN SKINLESS . . . HIGH-PROTEIN GOODNESS . . . NATURAL PORK FLAVOR.
- TOM TURKEYS** 39¢
U.S. A GRADE "A" . . . PLEASINGLY PLUMP AND TEMPTINGLY TENDER.

Lucky **LENTEN SUGGESTIONS**

- SHRIMP** 79¢
TAILLESS SHRIMP FOR FRYING OR COCKTAILS.
- LOBSTERS** 79¢
TASTY BABY LOBSTERS . . . A LENTEN TREAT.
- OYSTERS** 12-oz. Jap. 59¢
FRESH NORTHERN OYSTERS . . . THE FLAVOR IS TERRIFIC.
- TROUT** 69¢
MOUNTAIN RAINBOW . . . A TASTY CATCH.

Lucky **DELICATESSEN**

- CANNED HAM** \$4.98
DUBUQUE FULLY COOKED, READY TO EAT . . . ECONOMICAL BECAUSE THERE'S NO WASTE.
- JACK CHEESE** 49¢
MONTEREY . . . FIRM AND EASY TO SLICE . . . FOR SNACKS AND SANDWICHES.
- SLICED CHEESE** 33¢
KRAFT AMERICAN & PIMIENTO . . . FOR COLD SNACKS WITH CRACKERS.

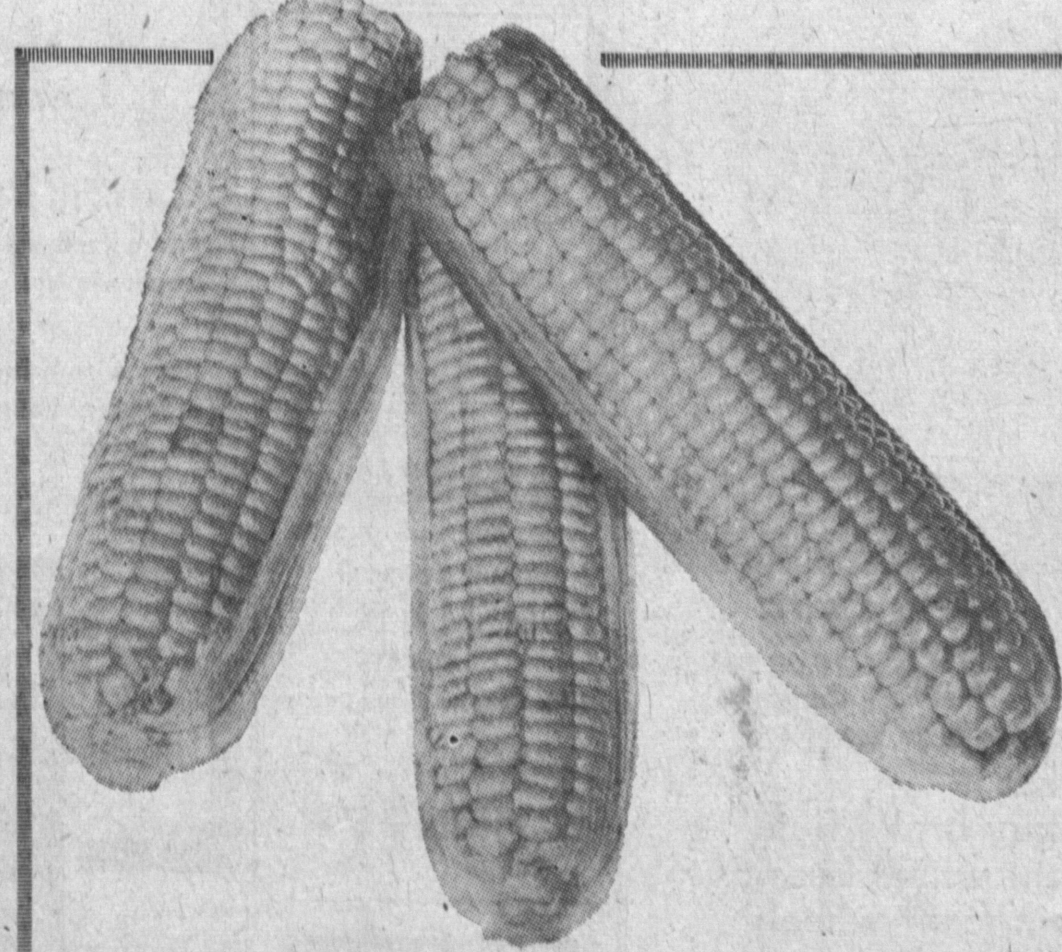

Golden Sweet
TENDER KERNEL

HERE'S A REAL TASTE THRU FLAVOR, WELL FILLED WITH BUTTER. YOU'VE EVER ENJOYED.

4

RED RADISHES
SPARKLING FRESH PICKED LARGE

- TOMATOES** 19¢
FRESH VINE-RIPENED TOMATOES FOR SLICING. . . . ADD A COLOR-FUL TOUCH TO SALADS.
- TANGERINES** 19¢
DELICIOUS! LARGE SIZE . . . SWEET AND JUICY! FULL OF IMPORTANT VITAMINS

PRICES EFFECTIVE THURS., FRI., SAT. & SUN. . . . FEB. 19, 20, 21 & 22

- SUNSHINE** MARSHMALLOWS 1 lb. Cello Pkg. 35¢
- SPRY** 3 lb. Can 98¢
- SURF** Giant Box 79¢
- BREEZE** Giant Box 83¢
- RINSO** Economy Size 79¢

WEST TORRANCE Sepulveda & Hawthorne **TORRANCE** Crenshaw & Torrance