

# MEATS FROM CUPID FOR LENTEN MENUS

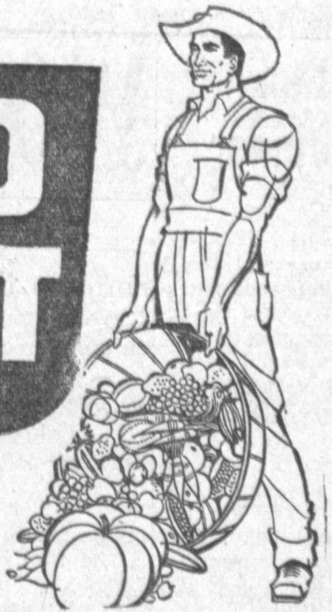

Limit Rights Reserved

**DAYS!** THUR.-FRI.-SAT.-SUN. HIGHWAY 101 at HAWTHORNE BLVD. and 4848 W. 190th St. at Anza  
FEB. 12, 13, 14, 15

GUARANTEED MEATS

U.S.D.A. "Choice" or "Banquet Perfect"

## ROUND STEAK

ALL CENTER CUTS

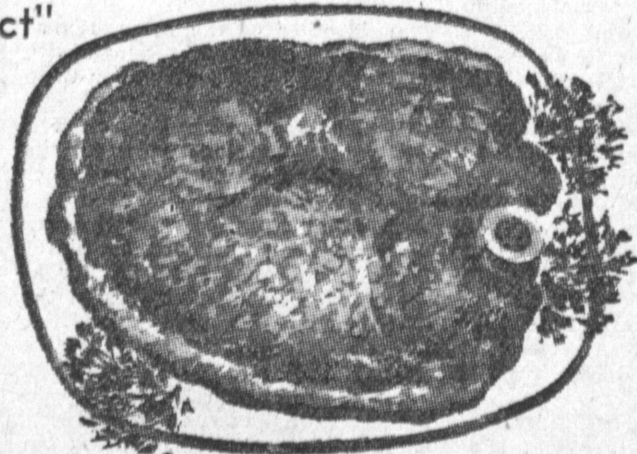

U.S.D.A. "Choice" or "Banquet Perfect" Boneless

## SWISS STEAK

YOUR CHOICE

U.S.D.A. "Choice" or "Banquet Perfect"

## RUMP ROAST

All Center Cuts • Extra Value Trim

# 69¢

VALLEY BRAND  
Fresh Frozen  
**FRYING RABBIT**  
Cut-up Pan-Ready  
**49¢** lb.

FOOD GIANT'S Own "Banquet Perfect" • Plenty of Lean  
**SLICED BACON** GRADE "AA" 1-lb. Pkg. **55¢**

OSCAR MAYER **PORK LINK SAUSAGE**  
You know this famous brand... but where else can you buy it at this price?  
1-lb. Pkg. **59¢**

FRESH • Northern • Boneless  
**FILLET WHITEFISH** **49¢** lb.

Serve Chilled  
Morro Bay • Eviscerated • Meaty  
**FRESH CRABS** **49¢** lb.

SOMETHING NEW!  
**PETTIE BIRDS**  
They are specially fad... real plump, with more white meat. Broil, roast, fry or barbecue. Delicious. Try them.  
**55¢** lb.

WILLAPOINT • Fresh • 12-oz. Jar  
**PACIFIC OYSTERS** **55¢**

CERTI-FRESH • Quick Frozen  
**BREADED SHRIMP** 5-oz. Pkg. **53¢**

GORTON'S • Quick Frozen  
**FISH CAKES** 4 Pkgs. 8-oz. **\$1**

Libby • Frozen  
**Chicken Beef or Turkey PIES**  
For a Delicious Meal in a Hurry!  
8-oz. Pie **19¢**

**GIANT TIDE**  
Price Includes "5c off" on Label  
Gt. Pkg. **59¢**

All Vegetable • Snowy White  
**SNOWDRIFT**  
Price Includes 7c Off Label  
3-lb. CAN **59¢**

**CAMPBELL'S TOMATO SOUP**  
Reg. 10 1/2-oz. Can **10¢**

**OLD TAVERN • Pure Strawberry JAM**  
or Cherry Boysenberry Raspberry Peach-Pine.  
Large 20-oz. Jar **39¢**

## YOSEMITE • California • Vine-Ripened TOMATOES

# 15¢

**25¢**

# FOOD GIANT

DELICATESSEN

## CHEESE

**LENTEN FAVORITES**  
Here is a selection of foods to use in your lenten dishes... specially priced with both your palate and purse foremost in mind. And be sure to scan our meat adv. (above) for further foods for the season.

MILD • RICH **CHEDDAR CHEESE**  
MONTEREY **JACK CHEESE**  
WIS-PRIDE • SO HANDY **CHEESE LINKS** 8-oz. Link **29¢**

LARGE EYE **SWISS CHEESE**  
Your Choice  
By the Piece **59¢** lb.

ROCKY MOUNTAIN **SLICED SWISS** 6-oz. Pkg. **33¢**

BROOKDALE • Heart Center  
**Ice Cream Nut Roll**  
Full Pint **50¢**

**GOOD LUCKY OLEOMARGARINE**  
1-pound Carton **29¢**

**PUREX • Liquid BLEACH**  
Gal. Bl. **62¢**

**GENTLE LUX FLAKES**  
Reg. Box **34¢**

**ARMOUR CORNED BEEF HASH**  
16-oz. Can **41¢**

LIQUOR and TOBACCO

Distilled From Grain  
TIFFANY TAVERN **LONDON DRY GIN** Full Fifth **\$2.79**

Distilled, Aged and Bottled in Heart of Kentucky  
7 Yr. Old "PARKWAY" Kentucky Straight  
**BOURBON WHISKEYS** FULL FIFTH **\$3.39**



**LIFE BUOY TOILET SOAP**  
2 Bath Bars **23¢**

**LUX • Green TOILET SOAP**  
2 Bath Bars **31¢**

**LIFE BUOY TOILET SOAP**  
2 Bath Bars **33¢**

**SURF DETERGENT**  
Reg. Box **33¢**

**LUX • Green TOILET SOAP**  
3 Bath Bars **31¢**

**BREEZE DETERGENT**  
Reg. Box **34¢**

STOKELY • Fordhook  
**LIMA BEANS**  
No. 303 Can **23¢**

STOKELY  
**APPLE SAUCE**  
2 8-oz. Cans **25¢**

FROM SUNNY CALIFORNIA • "SONATA"  
BURGUNDY & WINES Full Gal. **1.29**

CARNEGIES • From Scotland  
**SCOTCH** Full Fifth **4.59**

SOUTH TORRANCE  
Highway 101 at Hawthorne

NORTH TORRANCE  
4848 W. 190th St. at Anza