Automobiles for Sale 200 Automobiles for Sale 200 Automobiles for Sale 200

WE NEED USED CARS

Due to the huge increase in Used Car sales during the May-June campaign, we find our Used Car Stock extremely low.

Highest Prices For

Chevrolets and Sport Cars

SEE US TODAY

BROKAW CHEVROLET

Pacific Coast Hwy at 30th

Hermosa Beach FR 2-1151

"COOL" A-1

AIR CONDITIONED 1956 PONTIAC

Star Chief Catalina 4-Door. A beautiful low mileage turquoise and white hardtop. Equipped with radio, heater, hydramatic, power steering.

SPECIAL

Thursday Only

$1995

CHAS. Soderstrom

15th & 16th and Pacific Ave. TE 2-5315

San Pedro

NEW 1958

Lloyd

$1295

Full Price

$8.40

Per Week

50 Miles Per Gallon

"IF YOU DRIVE IT . . . YOU WILL BUY IT!"

MANHATTAN MOTORS INC.

2301 Sepulveda Manhattan Beach FR. 2-1142

Open 9 to 9 . . . Seven days a Week

SPECIAL

'54 Hellman convertible. White. Very clean, new top.

$799

NEWCASTLE

Sports Car Centre Ltd.

700 Pacific Cst Hwy.

Hermosa Beach FR 6-3474

Mercury Late 1955 Montclair Hardtop

Exactly 20,125 miles. Has Mercomatic drive, big electronic radio, heater, custom heavy duty whitewall tires and many other extras. Its marless finish and unsoiled interior proves the care this delightful couple gave this beauty. Come and inspect it whether you buy or not. BIG SALE. Priced DIRT CHEAP. $99 down and small easy payments through bank. FREE 7-day trial exchange. 1 year parts & labor guarantee by Premier Insurance Co. available. BOB BEAVER PONTIAC, 800 Pac. Coast Hwy., Hermosa. Authorized direct factory dealer. FR. 4-6931. Open Sunday.

AVALON MOTORS CO. HOME . . .

Of The Choicest Used Automobiles in the Entire Harbor Area

1954 CHEVROLET ..... $ 799
210—4-door with power glide, many other extras. Original mist green finish, tailored covers, white walls. Absolutely immaculate.

1956 PLYMOUTH $1599
Station Wagon. Custom Suburban. Has Powerflite Drive, deluxe radio & heater, factory 2-tone blue & ivory finish. All vinyl interior. Unusually nice.

1955 CHEVROLET $1299
V-8 Bel-Air—2-door. Stick shift with over drive. Big radio & heater. Spotless cream & black finish. Nylon interior. Sun visor, white walls. We believe this to be the sharpest one around.

1956 FORD $1599
V-8 Victoria — Custom line can hardly be told from brand new. Has Ford-o-matic, radio, heater, soft 2-tone finish, white walls and the thunderbird engine. To get a better one, than this you'd have to buy it new.

1956 BUICK $1799
Century — Hardtop 4-door with Buick's famous high powered century engine, the world's smoothest transmission. Enjoy that satiny Buick ride & many other bonus features. This well equipped automobile is a sound investment in quality, comfort & dependability.

NEED A GOOD SECOND CAR?

'53 BUICK SPECIAL ..... $ 499
Special — 2-door, standard drive. Radio, heater. A clean one.

'53 DE SOTO ..... $ 299
Club coupe. Automatic drive. R & H. Solid.

Find out about our new "Payment Protection Plan" guards against illness and accident for less than a 10-cent cup of coffee a day. For information see. . .

Avalon Motor Co.

Buick and Opel Hdqts.

DIRECT FACTORY DEALER

900 West Anaheim

Wilmington TE 4-6580

Evenings and Sundays

'55 T-BIRD
Fordomatic, Power Steering and other extras.
Full price $2395

'53 CHEVROLET
2-door sedan with Power Glide, radio and heater.
Full price $895

AND MANY MORE AT

CECIL L. THOMAS

and Sons

Cadillac, Olds, GMC Trucks

Fiat, Alfa Romeo

7th to 8th at Gaffey

SAN PEDRO TE. 2-4659

Cadillac Late 1953 '62' 4-Door Air Conditioned

Has dual range Hydramatic drive. Big selectronic touch radio, underseat heater and conditioning, custom heavy duty almost new tires, and many other extras. Comes from wealthy Ambassador Hotel district and is spotless inside and out. Just the car you have been searching for! Come and inspect it whether you buy or not. BIG SALE, PRICED TO SELL. $99 down. Bank financing, liberal trade. FREE 7-day trial exchange and unconditional parts and labor guarantee. BOB BEAVER PONTIAC, 800 Pac. Coast Hwy., Hermosa. Authorized direct factory dealer. FR. 4-6931. Open Sunday.

'53 Ford $395

Zephyr. R & H

RIVIERA

Imported Cars

(Your So. Bay Volkswagen Dlr.)

2601 Pac. Cst. Hwy.

Hermosa Beach FR 6-3488

Open Sunday

EDSEL

"Green Lite Special!"

1958 EDSEL

PACER HARDTOP

EXECUTIVE CAR

Beautiful golden yellow tutone finish. Tele-Touch transmission, radio, heater, power steering, power brakes and white side walls.

ONLY $2795

'57 ENGLISH FORD

2-door original lite green color—low mileage.

ONLY $995

Cabrillo Motors, Inc.

Harbor Area's Only Edsel Dealer

15th & Pacific Ave.

San Pedro

TE 1-1221

PONTIAC LATE '56 V-8 CATALINA

Hardtop type coupe. Has dual range super Hydra-Matic drive, big dual tone radio, forced-air heater & defroster, heavy duty almost new Premium tires and other extras. Here's big car speed & comfort with small car economy & the ease of handling. One owner local car. Belonged to a family here in Hermosa who bought it brand new. Come & inspect this BIG BOLD Pontiac. You are always welcome whether you buy or not. BIG SALE. $1299 FULL PRICE. $99 down & small easy payments through bank. FREE 7-day trial exchange & liberal trade. 1 year parts & labor guarantee by Premier Insurance Co. available.

Choice 50 Other Pontiacs

BOB BEAVER PONTIAC, 800 Pac. Coast Hwy., Hermosa. Authorized direct factory dealer. FR 4-6931 Open Sunday.

Automobiles for Sale 200 Automobiles for Sale 200

TRY AND BUY

These cars for less money and you'll truly believe us when we say we want to clear them out, and have priced them accordingly. Bring this ad for reference!!!

'56 CADILLAC $2895
Coupe de Ville. Radio, heater, hydramatic, power steering, brakes windows, & seat. Air conditioning.

'55 CHEVROLET . . . $1195
Bel Air hardtop. Radio, heater, powerglide.

'55 MERCURY $1195
Convertible, radio, heater, automatic, power steering, windows, brakes & seat.

'55 CHEVROLET . . . . $ 995
Bel Air 2-dr. sedan. Radio, heater, powerglide.

'55 FORD $1095
Ranch Wagon. Radio, heater.

'53 CHEVROLET . . . . $ 695
Convertible. Radio. Heater. Powerglide

'53 FORD . . . . . $ 695
Ranch Wagon. V-8. Heater

'53 KAISER . . . . . $ 495
Sedan. Heater. Hydramatic

'52 BUICK . . . . . $ 395
Special. Radio, Heater, Dynaflow.

'51 RAMBLER . . . . $ 495
Wagon. Radio. Heater.

'50 FORD . . . . . $ 195
Club Coupe. Radio. Heater

FIAT of ITALY

DIVISION

505 Pacific Coast Hwy.

Hermosa Beach—FR 4-0921

Open Eves. & Sunday

BOB WOOD AUTO SALES

SPECIAL FOR TORRANCE PRESS READERS

$100 Discount Coupon

Can be used on any car advertised below

These cars are already priced low, but with this coupon, you can SAVE as never before!

	Full Price	With Coupon
'49 PONTIAC Sedanette. Black Beauty.	$149	$ 49
'48 PACKARD Station Wagon. Runs Good.	$179	$ 79
'48 NASH Club Coupe. Good Looker	$179	$ 79
'49 PONTIAC Sedan. All Extras	$179	$ 79
'47 BUICK Sedan. A-1 Transmission	$189	$ 89
'51 PLYMOUTH Sedan. Ideal Work Car.	$399	$299
'52 PONTIAC Sedan. All Extras	$399	$299
'53 DODGE V-8 SEDAN 2-Tone Finish	$599	$499
'56 OLDSMOBILE Starfire Convertible. Every Convenience. Extras.	$2099	$1999

Home of the famous Hamilton plan

☆ REMEMBER: You never pay retail when you buy on the HAMILTON PLAN
☆ YOU NEVER PAY OVER $10 PER WEEK
☆ REMEMBER: Your credit is good when you buy on the Hamilton plan
☆ REMEMBER: YOU APPROVE YOUR OWN CREDIT when you buy on the HAMILTON PLAN
☆ SAVE ☆ SAVE ☆ SAVE
When You Buy on The Hamilton Plan

1120 Pier Ave.

HERMOSA OPEN SUNDAYS FR 4-3814

'54 Sunbeam

$1295

Alpine convertible. Beautiful throughout.

RIVIERA

Imported Cars

(Your So. Bay Volkswagen Dlr.)

2601 Pac. Cst. Hwy.

Hermosa Beach FR 6-3488

Open Sunday

'57 Chevrolet Wagon

V-8, power pack, 9000 miles, extras with 2-tone color. Want reliable party to take over payments. Cash for equity, or will trade for a '52 or '53 model car. Call

FR 5-7956

After 4:30 or all day weekends.

USED OK CARS

'55 CHEVROLET

Bel Air 4-door Sedan. Radio, heater, power glide, electric windows, power steering, power brakes, white wall tires. Sierra gold with beautiful matching interior.

$299 Down

Rush Chevrolet

15600 S. Western Ave.

Gardena

DA 3-0303 Open Sundays

Automobiles for Sale 200 Automobiles for Sale 200 Automobiles for Sale 200 Automobiles for Sale 200

RAMBLER AMBASSADOR

DISCOUNT SALE!!

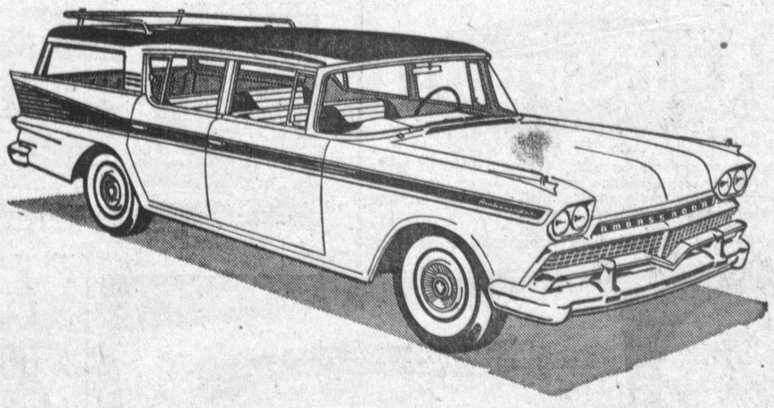

SIMILAR SAVINGS ON THIS RAMBLER STATION WAGON

SUPER 4 DR. V-8
KIMBERLY BLUE

AMBASSADOR

Base Price	2750.50
Push Button Transmission	229.50
Weather Eye Heater	82.50
Power Brakes	39.95
Power Steering	89.50
Reclining Seat	25.50
Radio	98.50
White Side Walls	44.35
Undercoat	12.35
Windshield Washer	11.50
Back Up Lites	9.95
Wheel Discs	16.95
Padded Dash and Visors	19.95
Total Price	3431.00

Our Price **2888.00**

Several Other Ambassador Models at Similar Prices
SEVERAL OTHER AMBASSADOR MODELS AT SIMILAR PRICES

Plus Tax $115.52
Plus License $27.00

DWIGHT EUBANK RAMBLER

1885 TORRANCE BLVD. FA 8-9222

Clean Car Corner

'51 Ply. . . . $145
4-Door. Runs good. Looks good.

'50 Ford $295
Custom 8 4-dr. R & H, overdrive. Original pearl grey. Runs excellent.

'52 Ford. . . $395
"8" Fordor. R & H, and overdrive. See this one.

51 Chev. $425
4-door. Original metallic green & sharp.

52 Buick . . $495
Special dix 2-door. R & H. Dynaflow. Black and sharp. Near-new tires.

53 Ford $495
Coupe V-8 R & H, Overdrive. This is a good value.

'49 Pickup $495
Chev. ½ ton 3-speed. R & H. New finish. Nice tires.

'53 Pontiac $595
Chieftan deluxe 2-door. R/H. Standard trans. 2 tone. Very nice.

'53 Plym. . . $595
Cranbrook 4-door, Hydrive transmission. Radio and heater. Very immaculate.

'53 Stude. . $595
V-8 Commander sedan. Automatic transmission. Whitewalls. Very clean new look.

'53 Ford . . . $695
Custom 8 4 door. R & H, o-drive, very low miles.

'54 Ford . . . $745
V-8 Crestline 4-door. Radio, overdrive, 2-tone. Economical.

56 Ford $1295
Custom 8 Victoria, 2-tone, W.W., Big engine. Standard trans.

100% Financing
(On approved credit)

Walnut Motors

2084 TORRANCE BLVD.

at Cravens

Downtown Torrance

FA. 8-6212

An Opportunity!

'55 DELUXE HARDTOP "88" OLDSMOBILE. Radio, heater, power steering, etc. Ready to go anywhere. Owner gone East. Bargain for someone. $150 down. $65 per month.

Ocean Finance, 2117 Pac. Cst. Hwy. LOMITA DA 6-2105

100% FINANCING

Available on Approved Credit

'53 CHRYSLER
Radio and heater. Automatic transmission. V-8, 4-door sedan.
$449

'57 PLYMOUTH
V-8, 4-Door. Pushbutton. Factory equipped. 7000 actual miles.
$1599

'53 NASH
Hardtop. Radio, heater and overdrive. Sharp!
$595

'58 SIMCA
V-8. Like new
$1499

'55 CHEVROLET
Bel-Air V-8. Radio, heater, power glide, power galore!
$1399

'56 FORD
Customline 4-door sedan. Radio, heater, Fordomatic. Like new.
$1199

'53 OLDSMOBILE
Super "88". Radio, heater, hydramatic. Immaculate.
$799

'53 FORD
Ford-o-Matic. Radio & heater
$499

'58 FORD
Thunderbird. Ivory over red. Extras galore. 900 actual miles.
$3999

'56 PLYMOUTH
Station Wagon. Like new.
$1399

'52 CHEVROLET
Clb cpe. Radio, heater. Maroon finish. Sharp!
$349

'47 OLDSMOBILE
Radio, heater & Hydromatic
$89

'51 OLDSMOBILE
Holiday. Radio, heater. Fully equipped.
$149

'51 PONTIAC
Club coupe. Really Sharp!
$295

'50 PACKARD
Mechanics Special!
$49

10 1957 PLYMOUTH V-8s ..... Low as $1599
Hardtops, club Coupes, 4 doors, Push-button transmission, radios, heaters, etc.

Carl's Motor Co.

Chrysler-Plymouth Dealer

425 WEST ANAHEIM WILMINGTON TE 5-3133

Open Evenings and Sundays 'til 9—7 days a week

USED OK CARS

'57 CHEVROLET

Bel-Air 2-door Hardtop. Beautiful sparkling black finish with smart 2-tone grey & black interior. All this touched off with white wall tires. Equipped with full power radio, heater & power glide. Really one of the cleanest cars we have ever had on the lot—full price

$2295

Rush Chevrolet

15600 S. Western Ave.

Gardena

DA 3-0303 Open Sundays

PONTIAC 1957

Starchief Catalina. Stunning Hardtop Catalina coupe. Fully equipped. Radio, heater, full leather interior, custom whitewall tires. New car trade-in. $99 down will handle with 30 mos. bank financing. Liberal trade allowances, free 7-day trial, 1 year parts & labor guarantee by Premier Insurance Co. available.

Choice 50 Other Pontiacs

BOB BEAVER PONTIAC, 800 Pac. Coast Hwy., Hermosa. FR 4-6931. Open Sunday.

Pontiac '55 V-8 Catalina

2-door sedan. Has Hydra-Matic, big radio, heater and many other extras. Local one owner, new car trade-in. It's just what you have been searching for. Come and inspect it whether you buy or not. BIG SALE. $799 FULL PRICE. $99 down and about $8.75 per week. Bank financing, liberal trade and free 7-day trial exchange. 1 year parts and labor guarantee by Premier Insurance Co. available. BOB BEAVER PONTIAC, 800 Pac. Coast Hwy., Hermosa. Authorized direct factory dealer. FR. 4-6931. Open Sunday.

Choice 50 Other Pontiacs

'55 Thunderbird

$2195

Chinese red finish. With hardtop, radio, heater. Fordomatic. Sharp.

RIVIERA

Imported Cars

(Your So. Bay Volkswagen Dlr.)

2601 Pac. Cst. Hwy.

Hermosa Beach FR 6-3488

Open Sunday

TAKE OVER PAYMENTS ON THIS

1955 MERCURY HARDTOP

$58 cash & $55.85 car payments per month. Perfect condition. Ask for Bill. FR 6-0901.

USED OK CARS

'54 RAMBLER

Hydramatic, radio, heater, luggage rack, white wall tires, 2-tone Brown & biege, full leather interior. Also makes into bed, just the thing for that long or short summer vacation.

$299 Down

Rush Chevrolet

15600 S. Western Ave.

Gardena

DA 3-0303 Open Sundays

MERCURY '55 MONTCLAIR

Hardtop with Mercomatic drive. Big radio, heaters, custom heavy duty whitewall tires & other extras. Wilshire district one owner car that is like NEW! Just what you have been searching for. BIG SALE! PRICED DIRT CHEAP! $99 down. Bank financing. Liberal trade & free 7-day trial exchange. $1,000,000 insurance Co. 1 year guarantee available. BOB BEAVER PONTIAC, 800 Pac. Cst. Hwy., Hermosa. Authorized direct factory dealer. FR 4-6931. Open Sunday.