

# at Food Giant's WEEKEND DAYS

ys are here again, and time once  
lity products featured this week  
n. Stack up those savings in cold  
ays are worth waiting for... worth  
the careful thought you put into  
his week.

## FOOD GIANT



### FOOD GIANT WRAPS ITS FUTURE IN EVERY PACKAGE

## CALIFORNIA PACKED POTATOES

Large  
No. 2 1/2  
Cans  
**\$1.00**

## Star-Kist • Frozen TUNA PIES

Just Heat  
And Eat **5** 8-oz. **\$1.00**  
Pies

GUARANTEED MEATS

## SHANKLESS BEEF ROAST

U.S.D.A. Grade "CHOICE" or  
BANQUET PERFECT  
STEER BEEF

# 69¢

lb.



## IOWA BRAND • SHANKLESS SMOKED PICNICS

Tenderized  
5 to 7-lb. Avg.  
**37¢** lb.

U.S.D.A. Grade "CHOICE" Or  
Banquet Perfect Steer Beef

## Kansas City Style BEEF ROAST

**79¢** lb.

Gourmet's  
Special

This fine beef is cut from the tenderest part of the shoulder,  
then rolled and tied. There's no waste... juicy, tender, flavor-  
ful meat throughout. It's the same fine-grained meat served in  
the best restaurants.

## NEW • Convenient PATTIE BURGERS

**89¢**



## SWIFT'S Brookfield LINK SAUSAGE

**53¢**

## WHITE FISH FILLET

Fancy, northern, firm white fish.  
They are boneless and skinless.  
Yours to bake,  
broil or fry. And  
yours to enjoy.  
**43¢** lb.

## RAINBOW TROUT

Four of these beauties to the  
pound. Take you hours to catch  
them. And remember, these are  
spotlessly clean. A  
special treat for  
fish lovers.  
**59¢** lb.

## FINNAN HADDIE

These old fashion smoked fillets  
are just what's needed to make  
the dishes upon which his  
mother built her  
reputation. Carry  
on the tradition.  
**43¢** lb.

## Quality SANDWICHES 25¢

## 59¢

## 29¢

LUX  
FLAKES  
Large  
Pkg. **34¢**

LIFEBUOY  
REGULAR  
2 Reg. Bars **23¢**

LIFEBUOY  
BATH  
2 Bath Bars **33¢**

RINSO BLUE  
Large  
Pkg. **33¢**

LUX  
BATH  
2 Bath Bars **29¢**

LUX  
REGULAR  
Reg. Size Bar **10¢**

Flavor of the Month  
**PEANUT BRITTLE  
ICE CREAM**  
Regularly 95¢  
1/2 GAL. Factory-Filled **89¢**

SURF  
DETERGENT  
Giant  
Pkg. **79¢**

BREEZE  
DETERGENT  
Large  
Pkg. **34¢**

LUX  
LIQUID  
12-oz.  
Can **39¢**

THORO-FED  
DOG FOOD  
Tall No. 1  
Can **13¢**

LUX  
PASTEL  
Reg. Size **10¢**

LIQUID  
WISK  
Full  
Qt. **73¢**

Specials for Feb. 27-Mar. 2

Orange  
CHIFFON CAKE  
Large **79¢** ea. Small **45¢** ea.  
(89¢ Value) (Reg. 49¢)

Cinnamon  
COFFEE CAKE LOAF  
**29¢** ea.  
(Reg. 35¢)

Chocolate Nut, Coconut  
Macaroons, Ice Box  
COOKIES... 3 pkgs. **1.00**  
(1.17 Value)

California  
Fruits of Excellence  
FINE CANDIES... **\$1.14**  
(Reg. \$1.19)

Van de Kamp's  
BAKERY

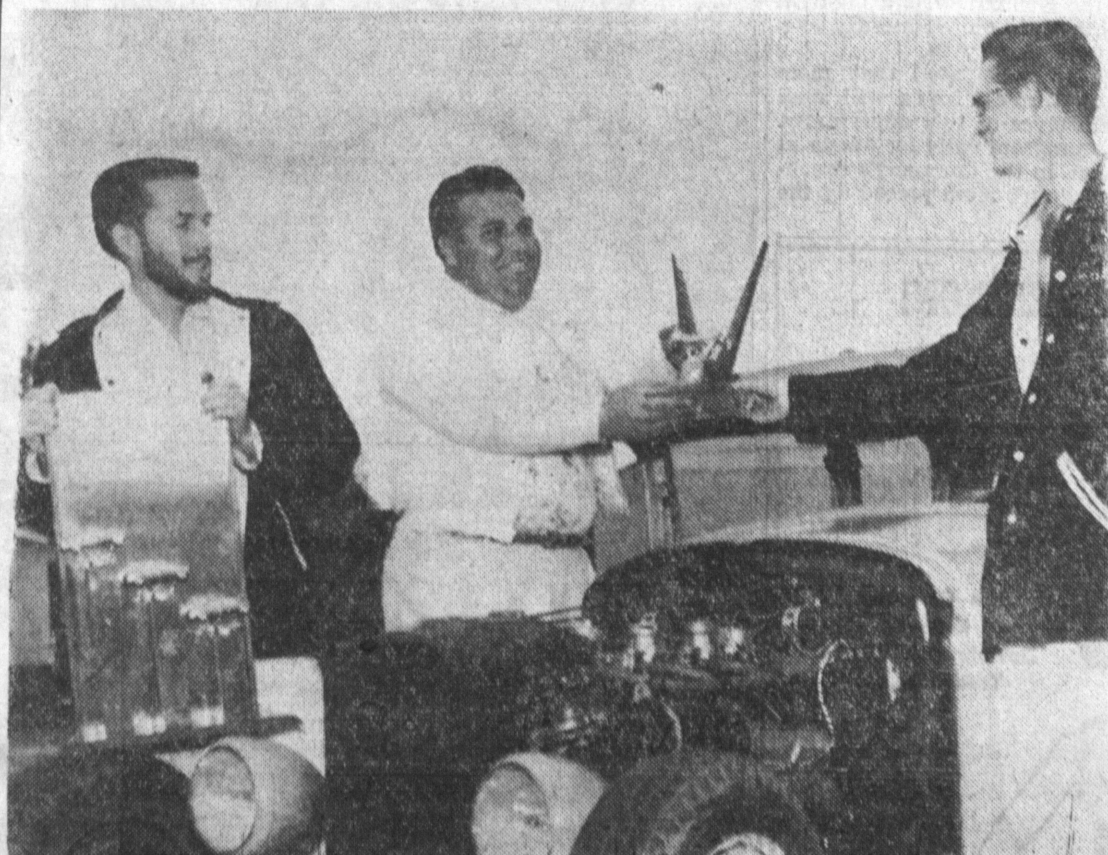

TROPHY AWARDS—Dan Nolan, center, president of the Torrance Kings, presents competition trophy to Darrell Ewing, right, whose car was one of many entries in the South Bay Associated Car Clubs show and competition runs. At left is Jerry Winchel, president of The Shifters, whose club won principal trophy. Ewing is a member of the winning club. —Press photo

## Police to Speak About Juvenile Delinquency

Temple Menorah Brotherhood announces its general meeting, which will be held at 112 1/2 N. Catalina on Thursday evening, Feb. 27, beginning at 8:30 p. m. All brotherhood members are urged to bring one prospective member.

Detectives Jack Findlay and Jack Freeland of the Juvenile Division, Redondo Beach police department, will be guest speakers for the evening. Their subject, "Juvenile Delinquents and Their Problems" will be illustrated by weapons confiscated from juveniles when taken into custody.

On Wednesday evening, Feb. 26, beginning at 8 p. m., brotherhood members are invited to attend a JCS meeting at Wilshire Temple. Principal speaker will be George Jessel.

## Window Shade Factory

One-Day Service  
WINDOW GLASS  
Cut to Size  
Torrance Paint &  
Floor Covering  
1413 Cravens FA. 8-5260

## ARRIVALS

Riviera Hospital

February 12—  
LEKVEN, Eric John, 5 lbs. 14 ozs., to Mr. and Mrs. Carl M. Lekven, 2113 Ocean Ave.

February 15—  
DE LEMUS, Nancy, 6 lbs. 9 1/4 ozs., to Mr. and Mrs. H. J. De Lemus, 1306 W. Bennett St.  
TODD, David Scott, 8 lbs., 3 ozs., to Mr. and Mrs. George D. Todd, 662 Gould Lane.

February 16—  
LEASURE, Kathleen Ann, 8 lbs. 1 1/2 ozs., to Mr. and Mrs. Jack W. Leasure, 2114 Grant Ave.

February 18—  
STIEFEL, Otto III, 6 lbs. 9 ozs., to Mr. and Mrs. Otto Stiefel, 3518 Crickelwood.

Torrance Memorial Hospital  
February 12—  
CAREY, Bryan L., 7 lbs. 8 ozs., to Mr. and Mrs. H. B. Carey, 11541 Leffing Well Rd.

February 13—  
CROW, Cynthia Susan, 4 lbs. 5 ozs., to Mr. and Mrs. William R. Crow, 21420 Madrona Ave.

February 15—  
CHAMBERS, Brian George, 8 lbs., 3 ozs., to Mr. and Mrs. Geo. R. Chambers, 4924 W. Elmdale Dr.

February 14—  
WILLINGHAM, John Charles, 7 lbs. 8 ozs., to Mr. and Mrs. J. C. Willingham Sr., 15717 Brighton Ave.

HILL, Sharon Lee, 8 lbs. 1 oz., to Mr. and Mrs. Dof Hill, 1905 Cabrillo.

February 15—  
ORTIZ, William David, 7 lbs. 10 ozs., to Mr. and Mrs. Willie Ortiz, 20356 N. Hampshire.

February 16—  
DIROLL, William Gregory, 7 lbs. 2 ozs., to Mr. and Mrs. Donald D. Diroll, 26314 Delos Dr.  
DOTSON, Debra Sue, 10 lbs., to Mr. and Mrs. Charles Dotson, 607 E. 228th St.  
WHITEMAN, Lydia Madge, 9 lbs. 2 ozs., to Mr. and Mrs. S.

Whiteman, 18405 St. Andrews Pl.  
MEAD, Steven Edward, 7 lbs. 11 ozs., to Mr. and Mrs. F. D. Mead, 835 Sartori Ave.

MILLS, Sheryl Lynnette, 7 lbs. 6 ozs., to Mr. and Mrs. O. J. Mills, 181 E. 214th St.

CASAVAN, Cathy Jo, 8 lbs. 13 ozs., to Mr. and Mrs. F. P. Casavan, 720 Fourth St.

GUMM, David Larry Jr., 8 lbs. 3 ozs., to Mr. and Mrs. David L. Gumm, 3306 Del Amo Blvd.

MILLER, Richard Scott, 8 lbs. 7 ozs., to Mr. and Mrs. Richard Miller, 534 1/2 Ave. B.

February 17—  
BELL, John Paul, 7 lbs. 5 ozs., to Mr. and Mrs. Archie H. Bell, 212 Prospect.

ZELMER, Lori Renee, 7 lbs. 13 ozs., to Mr. and Mrs. C. Zellmer, 20704 1/2 S. Western.

CASAVAN, Susan Marie, 7 lbs. 13 ozs., to Mr. and Mrs. Clifton Casavan, 1640 W. 204th St.

February 18—  
BARR, Dennis George, 11 lbs. 12 ozs., to Mr. and Mrs. Raymond Barr, 19332 Donora St.

DAVIS, Dianne Cecilia, 8 lbs. 7 ozs., to Mr. and Mrs. Donald Davis, 1258 W. 134th St.

MEADOWS, Avanna Deeann, 8 lbs. 10 ozs., to Mr. and Mrs. J. L. Meadows, 2709-B Cabrillo.

February 19—  
MOORE, Susan Lee, 6 lbs. 6 ozs., to Mr. and Mrs. J. S. Moore, 2233 W. 241st St.

PATTEN, Charles Arthur, 7 lbs. 4 ozs., to Mr. and Mrs. Richard Patten, 20529 S. Vermont.

BORGES, Louis Machado Jr., 8 lbs. 8 ozs., to Mr. and Mrs. Louis Borges, 20430 Catalina ave.

HESKETT, Laura Marie, 8 lbs. 12 ozs., to Mr. and Mrs. Darrell Heskett, 148 East Clifton Dr.

CHAACON, Mary Evelyn, 7 lbs., to Mr. and Mrs. P. Chacon, 1737 Carlson.

## EARN 10%

on your money. All Funds secure  
PHONE FOR BROCHURE  
Vermont Mortgage Co.  
14135 S. Vermont  
FA 1-6444 DA 3-3055

## NOW!...YOU CAN EARN MORE!

CURRENT  
**4%**  
ANNUAL RATE

EARNINGS PAID  
**4**  
TIMES PER YEAR

CHOICE OF  
**4**  
BONUS EARNINGS ON ALL BONUS SAVINGS ACCOUNTS

A regular Federal savings account is basically the same as any other insured savings account except that it earns a high rate of return which becomes increasingly important every day.

Here at Potos Verdes Federal you have the important and added advantages of either receiving or compounding these high earnings every three months... or four times each year.

This is the only way to earn even more on an insured savings account. Extra (bonus) earnings vary upward depending on how long you choose to save in accordance with a declared and scheduled program.

## Potos Verdes FEDERAL Savings

AND LOAN ASSOCIATION

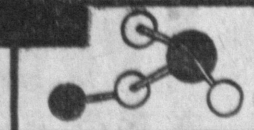

THE MODERN WAY  
TO EARN MORE WITH  
INSURED SAFETY

1425 MARCELINA • TORRANCE • CALIF. • FA. 8-8340

## SALE DAYS

ay, Saturday, Sunday  
27, 28, MARCH 1, 2