Kiwanis Clubs Sponsor HJC Awards Banquet

The Kiwanis Clubs of Lomita, Wilmington, and San Pedro will sponsor the Fall Sports Awards banquet honoring Harbor college athletes on Tuesday evening, December 10, at 7 p.m., in the college campus center, according to an announcement made today by Raymond J. Casey, Director of the college.

The Lomita Kiwanis club will serve as host club for the banquet. This year the evening has been designated "Ladies' Night," and members will bring their wives. George Dickerson, UCLA line coach, will be the featured dinner speaker.

Each of the sponsoring Kiwanis clubs will select its candidate for "Outstanding Citizen" awards to be presented at the banquet. These three awards will be given on the basis of significant and meritorious contribution to civic progress in the community.

Athletic awards will be given to outstanding Harbor athletes. These presentations include letters, lettermen jackets, and individual recognitions, such as the Director's Award to the most valuable football player of the year.

"The recognition given to our athletes by the Harbor communities is greatly appreciated, and the Sports Awards Banquet is an even to which we look forward each semester," stated J. Reyburn Hatfield, Dean of Student Activities.

GREEN HILLS
Western Ave. and Palos Verdes Dr. North
5701 So. Western Ave. • San Pedro, Calif. family memorial estate

El Camino Hoop Team to Play In Tournament

El Camino College will be among the sixteen junior colleges participating in the eighth annual Sam Barry basketball tournament at Glendale College December 26, 27, 28, and 30.

Heading the list of entries is Los Angeles City College, the defending champions. The list of this years' challengers include, in addition to El Camino, Pasadena, Ventura, East Los Angeles, Fresno, Peirce, Long Beach City College, Santa Monica, Compton, Reedley, Los Angeles Valley, Bakesfield, Fullerton, Los Angeles Harbor, and Glendale.

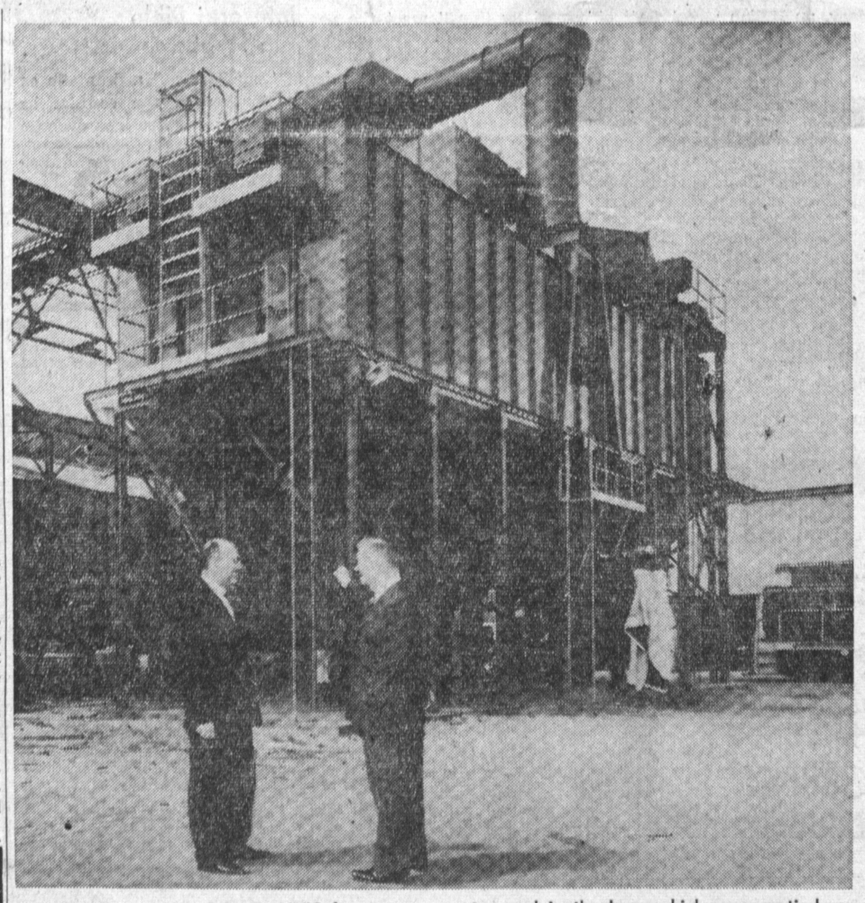

NATIONAL SUPPLY COMPANY'S four room "baghouse" is shown by National's works manager J. D. Spalding to Torrance Mayor Albert Isen. The baghouse is actually a huge vacuum cleaner which carries dust particles from the plant to large bags in the new structure. Ducts over the electric melting furnaces carry all smoke to the baghouse. The dust particles are trapped in the bags which are emptied regularly. The dust is removed from the bags, mixed with water to form sludge and hauled to a dump by trucks. The $125,000 building and system was constructed to supplement air cleaning apparatus in use in the plant for many years.

WELCOME TO TORRANCE . . .

FIRST BAPTIST CHURCH
AT CARSON AND MANUEL STS., TORRANCE
REV. MORGAN GATES, PASTOR

6:30 P.M. Fellowship Training
7:30 P.M. Evening Service
Wed. Prayer and Praise Service, 7:30 P.M. A Nursery is provided for all services. Also sound-proof mothers' room in balcony.
8:00 Early Worship Service
9:30 Sunday School for All Ages
10:45 Morning Worship
10:45 Children's Worship—Primary, Junior Depts.
10:45 Story Hour—Pre-School Children
6:30 P.M. Training Unions
7:30 P.M. Evening Service
Wednesday, 7:30 P.M.—Prayer & Praise Service
A Nursery Is Provided For All Services, Also Sound-Proof Mother's Room

Small Business Conference Set By University

Owners and managers of small businesses were invited by the Small Business Administration to attend a three-day conference January 17-19 at the University of California Conference Center, Lake Arrowhead.

The event is sponsored by SBA, the UCLA Graduate School of Business Administration and University Extension. It will be made up of panel talks, workshops and lectures by business leaders and UCLA professors.

Three major areas to be analyzed are: an Overview of Current Small Business Problems, How the Small Businessman Can Solve the Problem of Delegation and Control with the Use of Outside Professional Assistance, and Techniques of Estimating Financial Requirements and Current Trends in the Supply of Capital.

TORRANCE PRESS
119
Published each Thursday and Monday at Torrance, California
Office
1406 Cravens Avenue
Torrance, California
Telephone: FA. 8-2345
W. R. Zappas, publisher
W. E. King, general mgr.
Melvin Fiske, managing editor
Subscription Rates
Carrier Delivery 45c per month
Local and Out-of-town, per year $12.00
(Payable in advance)
Second-class mail privileges authorized at Torrance, California
All manuscripts are submitted at owner's risk. The Torrance Press can accept no responsibility for their return.

Chairmen Appointed for 1957 Heart Fund Campaign

Mrs. Donald Armstrong of Palos Verdes has accepted appointment as Chairman of the Special Gifts Division of the 1958 Heart Fund campaign for the Beach Cities Region.

The communities in Region 5-A are: Dominguez; El Segundo; Gardena, Hawthorne; Hermosa Beach; Inglewood; Lawndale-Alondra Park; Wiseburn, Lennox; Lomita; Manhattan Beach; Palos Verdes; Portugese Bend; Rolling Hills; Redondo Beach; San Pedro; Torrance; Walteria; and Wilmington-Harbor City.

Mrs. Armstrong was selected to head one of the three solicitation divisions of the month-long campaign for funds to fight heart and circulatory diseases. The drive opens February 1.

In addition to the Special Gifts Division, other highlights of the campaign will be "Business Invests In Heart Days" to be conducted in retail districts February 13-14, and the fourth annual Heart Sunday residential collection on February 23.

Experienced in community welfare activities Mrs. Armstrong is serving on the Board of Governors, Welfare Federation of Los Angeles and its Budget Committee. She is also on the Board of the Harbor Area, Welfare Council and is Area Chairman of the American Field Service of Los Angeles county, a foreign student exchange student program.

She is a member of the Palos Verdes Community Art Association, Palos Verdes Women's Club, Campaneros, The Tripple T of Torrance and the South Bay Kappa Kappa Gamma Alumnae.

Mrs. John E. Mock, Chairman of the Special Gifts Division for the entire county announced Mrs. Armstrong's appointment today. She explained that the Special Gifts Division members will serve residents who have demonstrated special interest in the Community Heart Program through outstanding financial support.

"It is the aim of the Heart Fund volunteer to given everyone an opportunity to support research, education and the community services of the Heart Association," Mrs. Mock said. "The theme of the 1958 Heart Fund is "Give for Every Heart You Love'."

"Mrs. Stanton Swafford will serve as Regional Co-Chairman," Mrs. Armstrong said.

City Boys Win Rifle Trophies

Ronald L. Hagenbaugh, 13, of 1011 Felbar st., was a bronze medal winner in the Woodchuck target shoot held Sunday for 12 and 13-year-old members of the San Pedro Jr. Rifle club, it was announced by Miss Ann Frickman, instructor for the club. Hagenbaugh also won the gold sharpshooter trophy recently in competition with other Harbor area youngsters.

William Robert McDade, another Torrance youngster, placed for a bronze medal in the same shoot. He has won other medals and emblems in matches with the .22 caliber rifle over the National Rifle Association of America 50-foot course of fire.

John R. Gable of 911 Hickory was permanently awarded a gold sharpshooter trophy in the Sunday match. He has completed the requirements for expert in the National Rifle Association junior ratings.

These youngsters are graduates of the NRA Registered Small ArmsTraining school being conducted by Miss Frickman on the San Pedro Police Target range on Gaffey st. Classes begin at 9 a.m. every Saturday and Sunday the year 'round, she said.

Winterize Driving, Advice of CHP

Winterize your driving habits if you expect to cope with wet, slippery pavements, says the California Highway Patrol.

"Rain in the valleys and coastal regions and snow in the mountain areas call for special driving techniques if safety is to be maintained," declared Patrol Commissioner B. R. Caldwell. "A few simple rules, if followed, will help you winterize your driving."

Caldwell listed the following rules ot guide drivers during the winter months:

1. Be sure your brakes, tires, wildshield wipers, and steering mechanism is in top condition.

2. Keep all windows and the windshield clear at all times. This is particularly urgent before starting out when the windshield and other windows are covered with frost or snow. Peek-hole driving is hazardous; clear the entire windshield and all windows before driving.

3. Slow down in wet weather. Wet pavements are slippery and require extra distance between your car and the one you are following so you can stop in time if an emergency arises.

4. Carry extra clothing or blankets when driving into mountain areas. Check at your local Patrol or Division of Highways office for road and weather conditions before leaving.

5. Know how to install tire chains properly and use them when required to do so.

CHURCH DIRECTORY

CALVARY CHURCH ASSEMBLY OF GOD—255th and Oak st., Lomita, Calif. Rev. and Mrs. Eugene C. Williams. Sunday School, 9:30 a.m. Morning worship, 11 a.m. Young People's Service, 6:30 p.m. Evangelistic Service, 7:30 p.m. Mid-week service, Wednesday morning prayer meeting. **CHRIST THE KING LUTHERAN CHURCH**—2706 W. 182nd St., Torrance, 10 a.m. Wednesday evening Bible study and prayer, 7:30 p.m.

Maynard V. Midthun, Pastor. Phone DAvis 3-6821; Res., DAvis 9-3455; Sunday School, 9:30 A.M.; Divine Worship, 10.45 A.M.; Nursery care Provided.

CHURCH OF CHRIST—1217 Cravens Avenue in Torrance: Schedule of Services, Sunday 8:30 A.M. Worship Service, 9:45 A.M. Bible Study, 10:45 A.M. Worship Service, 6:00 P.M. Young People's Meeting, 7:00 P.M. Evening Worship; Wednesday 1:30 P.M. Ladies Bible Class, 7:30 P.M. Bible Study

CHURCH OF RELIGIOUS SCIENCE (Masonic Temple)—Corner of Ruby and Catalina streets, Redondo. FR 4-8331. Minister, Dr. Earl D. Barnum. Service, 9:30 and 11 A.M., Sermon Title, You Have Power in Reserve." Inspirational Hour Wednesday, 1:00 P.M. "General Well Being." Regular monthly lecture evening, 8:00 P.M. "Your Invisible Life."

CHURCH OF THE NAZARENE—1501 West Carson Street. Rev. Charles W. Little, Pastor. Sunday School, 9:45 A.M.; Morning Worship, 11:30 A. M.; Youth Groups, 6:00 P. M.; Evening Service, 7:00 P. M.; Mid-Week Service, Wednesday, 7:00 P.M.

FIRST BAPTIST CHURCH—Carson at Manuel. Rev. Morgan Gates, Pastor. Nathan H. Bond, Assistant Minister. Church phone: FA 8-5030; Northrop, FA. 8-3405. 8:00 & 10:45 Morning Worship; 9:30 Sunday School; 10:45 Children's Worship; 6:30 P.M. Training Unions; 7:30 P.M. Evangelistic Service; Wednesday, 7:30 P.M. Midweek Service. Nursery for every service.

FIRST BAPTIST CHURCH—Park and Newton Streets in Walteria. Rev. L. P. Hustad, Pastor. FRontier 5-4793. Bible School at 9:30 A.M.; Morning Worship, 9:30 and 11 A.M. Nursery Provided for Both Sessions. Inspirational Gospel Hour at 7:00 P.M. Wednesday, 7:30 P.M. Bible Exposition and Prayer.

FIRST CHRISTIAN CHURCH OF TORRANCE (Disciples of Christ)—2930 El Dorado Ave. Rev. H. Milton Sippel, Minister. Phones: Residence FA. 8-4583, Church FA. 8-2820. Two sessions of Church School and Morning Worship, 9:30 and 11 A.M., Nursery provided for both sessions. Christian Youth Fellowship, 7 P.M. Sunday.

FIRST CHURCH OF CHRIST, SCIENTIST—218th Street at Manuel Avenue. Sunday School, 9:30 A.M.; Sunday Service, 11:00 A.M. Wednesday Evening Meeting, 8:00 P.M.; Reading Room, 1617 Cabrillo Avenue. Open 10:00 A. M. to 5:00 P.M. daily except Sundays and holidays. Monday and Friday evenings, 7 to 9 P.M.

FIRST LUTHERAN CHURCH—Located on Carson Street and Flower Avenue in Torrance. Rev. Paul Wenske, Pastor. Residence 2550 El Dorado. Phone FA. 8-3249. Church Office: 1725 Flower Avenue. FA. 8-5884. First Church Worship, 8:00 A.M.; Sunday School, 9:30 A.M.; second Morning Worship, 10:45 A.M.

FOURSQUARE CHURCH—Corner of Arlington & Sepulveda; telephone, DA. 6-2072. Rev. and Mrs. James P. Lowen, Pastors. Sunday: Sunday School, 9:30 A.M.; Morning Worship, 10:45 A.M.; Group Services, 6:30 P.M. (Y. P. Cadets, Defenders); Evangelistic, 7:30 P.M. mid-week: Wednesday, Bible Study at 7:30 P.M. Public invited.

IMMANUEL LUTHERAN CHURCH (Missouri Synod)—706 Knob Hill Avenue, Redondo Beach. Near Southwood Park; west of Hawthorne, south of Sepulveda. Sunday School, 9:45 A.M.; Worship Service: 8:30 and 11:00 A.M. Pastor: A. L. Scheutz; FRontier 5-9535 or 5-7535.

KEYSTONE ASSEMBLY OF GOD—21916 Moneta Ave., Keystone. Pastor Charlotte Shook. DA 6-6861. Sunday School 9:45; Preaching 11 A.M. Evenings Evangelistic Service 7:45 P.M. Sundays, Mid-Week, Thursday 7:45 P.M.

THE FIRST METHODIST CHURCH—El Prado at Manuel Avenue. Rev. John L. Taylor, Minister. Church School for all ages, 9:00. Early Worship Youth Choir church school fourth grade and below 10:00 Church School, all ages, extended sessions fourth grade and below 11:00 Morning Worship—Adult Choir. Infant care from 9:00 to 12 A.M. 6:30 High School Youth Fellowship.

LUTHERAN CHURCH OF THE GOOD SHEPHERD—Meeting at Anza school, 21400 Ellinwood Drive. Gerald W. Garlid, Pastor, 22924 Carlow Road, Phone FRontier 5-0931. Sunday School, 9:30 A.M. Morning Worship, 10:45 A.M.

NATIVITY CATHOLIC CHURCH—1447 Engracia Avenue, Torrance. Rev. Patrick McGuinness, Pastor, telephone FAirfax 8-2776. Schedule of Masses: Eight Sunday Masses, Seven at Main Church, 1449 Engracia Avenue, 6:00, 7:00, 8:00, 9:00, 10:15, 11:15 and 12:15. One Mass at Mission Church of St. Joseph's, 2314 W. Del Amo Blvd. at 9:30 A.M. Confessions Three Times on Saturdays, 10:00 to 11:00 A.M., 4:00 to 6:00 P.M., 7:30 to 9:00 P.M. Baptisms Saturdays and Sundays at 2:00 P.M. Infant Care From 9:00 to 11:00 A.M. at Nativity Annex, 1415 Engracia Ave., Torrance.

PACIFIC UNITARIAN CHURCH SOCIETY—1610 Acacia Ave., Torrance, Dr. Harry Shuder, Minister. Service Every Sunday, 11 A.M. Guest Speaker as Announced. Sunday School, 11 A.M., All Age Groups.

SOUTH BAY BAPTIST CHURCH—4565 Sharynne Lane, Seaside Ranchos, Torrance. Pastor, Dr. J. C. Brumfield, FRontier 5-3433. Sunday Services: 9:45 A.M., Sunday School; 11:00 A.M., Worship Service, Junior Church Service; 6:15 P.M., Junior BYF; 6:30 P.M., Junior-Hi and Senior-Hi BYF; 7:30 P.M., Worship Service. Wednesday, 7:30 P.M., Bible Study-Prayer Meeting. Thursday, 7:30 P.M., Choir Rehearsal. Toddler Care to 4 years. Modern Crib-Nursery at All Stated Church Services.

SOUTH BAY CHURCH OF GOD—17661 Yukon Ave. Phone FA. 1-2674. Rev. C. L. Tierney, 17615 Yukon, Torrance. Sunday School, 9:30 A.M.; Morning Worship, 11:00 A.M.; Sunday Night Service, 7:30 P.M. Mid-week Services Wednesday, 7:30 P.M.

ST. ANDREWS EPISCOPAL CHURCH—Phone FA. 8-3781, Res. FA. 8-5649. 1432 Engracia (across from Torrance Memorial Hospital), Rev. Hugh R. Percy, BA., BD. Holy Communion 7:30 A.M. Sunday School and Family Service 9:15 A.M. Sunday Service 11:00 A.M. Holy Communion Sunday —First Sunday in Month.

ST. MARK'S PRESBYTERIAN CHURCH—245th Street at Woodward Ave. (Near Lomita Boulevard and Narbonne Avenue.) Rev. Eldon Durham, Minister. Residence 25307 Oak St. Telephone DA. 6-0139. Sunday School, 9:30 A.M., and Morning Worship, 9:30 and 11 A.M. Westminster Fellowship Youth Groups, 6:30 P.M.

TORRANCE SEVENTH-DAY ADVENTIST—1610 Acacia avenue. Elder Glenn L. Goffar, Pastor. Phones: Residence FR. 5-8731; Church office FA. 8-1540. Sabbeth School, 9:30 A.M.; Church Services, 11 A.M. Bible Study Wednesday 7:30 P.M. Young Peoples Meeting, Friday 7:30 P.M.

TEMPLE MENORAH
112 N. Catalina, Redondo Beach
Rabbi, Henri E. Front
Friday Night Religious Services.....8:15 p.m.
Religious School—First Methodist Church (Temporary Location)
119 Torrance Blvd., Redondo Beach
Saturday, 9:00 A.M.
Phone FR 9-5983 or FR 5-6620
Sisterhood Meetings Every Fourth Monday, 8:30 P.M.
Temple Meetings Every Third Wednesday, 8:30 P.M.

NEW CAR DIRECTORY

G.M.C. TRUCKS
OLDSMOBILE - CADILLAC
CECIL L. THOMAS & SONS
TErminal 3-5291 — PACIFIC at FOURTH, SAN PEDRO

DODGE - PLYMOUTH FRontier 2-2122
SALES & SERVICE
WALTER G. LINCH
312 PACIFIC COAST HWY. - 312 S. CATALINA, Redondo Beach

STUDEBAKER ORegon 8-4005
Dealer Authorized by Studebaker Corporation to Service the Torrance Area
FRANK H. AFTON CO.
240 N. MARKET, INGLEWOOD

INGLEWOOD NASH
4351 W. CENTURY BLVD.
(Just East of Car Line)
OS. 7-8253 OR. 8-3186

NOTICE

TO PLACE A WANT AD DIAL FA. 8-2345

SAY: "I want to place a want ad."

All ads taken before our Tuesday deadline of 5 p.m. will appear in Thursday's paper.

Cancellations . .

Ad must appear in paper one time before it can be cancelled.

Errors . . .

The Torrance Press will not be responsible for more than one incorrect insertion of any advertisement and reserves the right to rectify all errors by a corrected insertion of the advertisement the following Thursday.

Classification INDEX

ANNOUNCEMENTS
Legal Notices 1
Announcements 2
Funeral Homes 5
Cemeteries 6
Cemetery Lots 7
Card of Thanks 8
Lost and Found 12
Personals 15
Transportation 18
Sanitariums and Rest Homes 21
Restaurants 23
Health Aids 25

SERVICES
Do-It-Yourself 35
Professional Services 36
Income Tax 38
Home and Business Improvement Services 40
Building and Remodeling 42
Building Materials 43
Equipment Rentals 44
Plumbing Services 45
Repair Services 48
Gardening and Landscaping 53
Nurseries 54
Carpet Cleaning 57
Moving and Movers 59
Instruction 60
Theatrical 61
Child Care 64
Miscellaneous Services 65

EMPLOYMENT
Situations Wanted (Men) 66
Situations Wanted (Women) 67
Employment Offered (Men) 70
Employment Offered (Women) 71
Employment Offered (Men and Women) 72

FINANCIAL
Business Opportunities 76
Insurance 78
Real Estate Loans 80
Money Wanted 81
Real Estate Loans Wanted 82
Mortgages (Trust Deeds) 83
Stocks and Bonds 85

REAL ESTATE
Homes for Sale 86
Real Estate Trades 87
Summer Cottages And Resorts 88
Lots for Sale (Business And Residential) 92
Income Property For Sale 94
Business Properties For Sale or Lease 96
Industrial Properties for Sale or Lease 99
Acreage, Farms, Ranches 102
Buildings to Be Moved 105
Property Management 108
Acreage Wanted 113
Real Estate Wanted 114

REAL ESTATE RENTALS
Houses for Rent (Unfurnished) 116
Houses for Rent (Furnished) 117
Apartments for Rent (Unfurnished) 119
Apartments for Rent (Furnished) 120
Resort & Cabin Rentals 121
Rooms for Rent 123
Room and Board 125
Rentals Commercial 129
Rentals Miscellaneous 131
Wanted to Rent 133

MISCELLANEOUS
Furniture 136
Furniture Wanted 137
Mattresses 138
Rugs, Carpets, Floor Covering 139
Appliances 142
Radio, Television 144
Equipment (Stores and Offices) 147
Sewing Machines 150
Musical Instruments (Sales and Service) 152
Photo Supplies 154
Pets, Poultry and Supply 157
Boats, Sales and Services 160
Sporting Goods 161
Trailers Wanted 166
Trailers for Sale 167
Trailer Service 168
Trailer Rentals 169
Trailer Parks 170
Miscellaneous for Sale 173
Swaps 174
Miscellaneous Wanted 175

AUTOMOTIVE
Trucks for Sale 178
Trucks for Rent 179
Trucks Wanted 180
Motorcycles for Sale 185
Motorcycles Wanted 187
Auto Repairing 193
Auto Parts 195
Automobiles Wanted 198
Automobiles for Sale 200

● LEGAL NOTICES 1

I WILL NOT be responsible for any bills or debts charged to Bettie Thomas Studio, Thomas Music shop, Bettie Thomas

● LOST AND FOUND 12

LOST—Miniature poodle, white. Vicinity Carson & Normandie. Sunday. Reward. Answers to Thatch. DA. 4-9429

● PROFESSIONAL SERVICES 36

ELECTRICIAN—Licensed
Wiring of all kinds, ranges, dryers, disposal. Special.
Frank Morris
PL. 4-9965 Eves. PL. 5-2614

● BUILDING AND REMODELING 42

ROOM ADDITIONS
Family rooms, bedrooms, baths, kitchens, etc.
Free Plans and Estimates
100% FINANCING
B & M CONSTRUCTION
DA. 6-8440

● BUILDING MATERIALS 43

USED LUMBER—2x4, 1x6, 1x8, 4x4 tongue & groove.
FA. 8-4194 after 5

● PLUMBING SERVICES 45

● PLUMBING SERVICES 45

Jimmy West
Plumbing Co.
—LOMITA BRANCH—
Grand Opening SALE

Water Heaters	3-YEAR GUARANTEE
10-YEAR GUARANTEE	20 Gal Galv. $43.75
20 Gal. Glasslined $59.00	30 Gal. Galv. $47.75
30 Gal. Glasslined $64.00	40 Gal Galv. $58.75
40 Gal. Glasslined $77.00	100% Safety Thermostat

EASY CREDIT TERMS
FREE PRIZES
Jimmy West
"The One Trip Plumber"
1856 PACIFIC COAST HWY., LOMITA
DA. 6-1687
Sale at Lomita Branch Only
ESTABLISHED 1922

● EQUIPMENT RENTALS 44

NEW LOCATION
Action Rentals
134th & Western
FA. 1-2261
Mixers, trailers, trucks
All types of tools
Our Other Location
18141 So. Western
DA. 3-1181

● REPAIR SERVICES 48

WASHING MACHINE REPAIR
All Major Brands
Prompt and Courteous Service
FR. 6-3444
GRIFFEY ELECTRIC
212 S. Pacific
REDONDO BEACH
FR. 6-3444

● GARDENING AND LANDSCAPING 53

LANDSCAPING and DESIGNING
Lawn maintenance and clean up. Free estimates
STEARNS LANDSCAPING
FA. 8-3412

RELIABLE gardener. Lawn care, shrubs, clean-up, lawn conditioning. Free estimates. TE. 5-5035

● NURSERIES 54

CHRISTMAS TREES—Canadian wholesale. Immediate delivery. Excellent shape. Foliage. DA. 6-1518

● INSTRUCTION 60

SELVA
Theatrical dance wear. Everything for the dancer and the actor. Costumes, books, make-up, etc.
ALVA'S DANCE THEATRICAL SUPPLIES
1417 W. 8th St.
TE. 3-3281 San Pedro

PIANO — Exp. teacher. Oberlin Conservatory grad. Beg. & adv. students. FR. 5-8511

● CHILD CARE 64

CHILD CARE—My home, day or hour. Near Carson and Main. TE 5-9817

WILL CARE for 1 or 2 children in my home. FA. 8-3155

WILL CARE for children, my home. Fenced yard, playroom in house. 6 a.m. to 6 p.m. Mon. thru Fri. Prefer ages birth to 5 years. Children will receive lots of attention and cuddling. $10 week each child. 4121 W. 183rd St.

● SITUATIONS WANTED (WOMEN) 67

DAY WORK if possibe. $1.25 hr. Will live in. Call up until 4:30 no later FR. 6-3918

● EMPLOYMENT OFFERED (MEN) 70

BOYS
With Bikes
Extra earnings in time for Christmas. Routes open in the following areas:
182nd and Arlington and vicinity
Call FA 8-2345
Ask for Mr. Tourville

● EMPLOYMENT OFFERED (WOMEN) 71

BABY SITTER—$10 wk. Wed. Sun. & holidays off. Mrs. Southern, 1608 W. 227th St. after 6 p.m.

LIGHTHOUSE keeper & child care 5 days week. FR. 9-4870 after 6 p.m.

WOMEN OVER 30
TELEPHONE SURVEY
If you have had experience in the business world or selling, or worked with the public and can spare a few hours a day. It will pay you to investigate. Work in our office or in your own home if you have a private telephone. No selling. Call
Mrs. Charnley FR. 8-1480
(between 12 & 2 p.m. daily)

● EMPLOYMENT OFFERED (MEN & WOMEN) 72

JOBS! JOBS! JOBS!
OFFICE, FACTORY
Male and Female
LAWNDALE EMPLOYMENT AGENCY
14918 Hawthorne Blvd.
Lawndale
OS 5-4403 OS 6-6838

Industrial Services Employment Agency
1405 Hermosa Ave., Hermosa
FR. 6-6851 FR. 6-6806
Clerical Factory
Skilled and Unskilled
Executive administrative
Technical placing
LVN or practical nurse
Outstanding opportunity
MON. THRU SAT. 8:30 to 5
DON'T PACE, WE PLACE

JOBS—OPEN NOW
ALL WITHIN 7 MILES
FEMALE
STENOS & SECT.
EXP. OFFICE HELP
MALE
SKILLED FACTORY, all fields
ELECTRONIC Lab. Technicians.
MANY, MANY MORE JOBS
B. E. S. AGENCY
432 S. 101 Hwy., Redondo
813 Manhattan Ave., M. B.

"The job to fit the person, the person to fit the job."
TORRANCE PERSONNEL AGENCY
1628 Gramercy FA 8-5368

● REAL ESTATE LOANS 80

5¾% LOANS TO $25,000
ANY AREA
$200,000 at 6½% for deluxe apartments.
ED BOOTH NE. 1-5101

$ We Buy $
2nd Trust Deeds
TED APPLE
14135 So. Vermont
Gardena
FA 1-1544 DA 3-3555

NO BROKERS FEE
CONSERVATIVE loans $3000 to $30,000. Lender charges $50
Apartments OK.
ED BOOTH FR. 5-6833

Cash Now
1st & 2nd Real Estate loans
WE COME TO YOUR HOME
PAY ALL DEBTS
Reduced monthly payments with fast home loan appraisal without obligation.
PLEASE CALL
DA. 3-6550

BE IN THE MONEY by using Torrance Press Classified Ads to get buyers for things you'd like to sell. FA. 8-2345.