

Harbor Area Chairman Discusses Campaign

In speaking of the Community Chest campaign goal of \$10,300,000, Jay A. Robinson, Harbor Area chairman for the 1957-'58 campaign, asked the question, "How high is up?" referring to the amount of money the Chest needs and will need to meet the requirements of the 167 services which the Chest supports.

He spoke at an Agency Participation meeting held today at the Homer Toberman Settlement house, San Pedro, a Chest supported agency. All directors of agencies in the Harbor Area were asked to come and bring a member from their boards of directors.

He said that the fund raising goal is nine per cent higher this year than last year and that Los Angeles is expected to grow to be the largest city in the United States and therefore to become the one with the most problems. According to Robinson, the services supported by the Chest don't have and never have had enough money to fill the needs of the area which they serve. For example, the money available for solving the serious problem of mental health is only ten per cent of what it should be.

Speaking directly to people from the agencies, he said, "The life of your agency depends on the success of the Community Chest campaign. The agencies must do the most they can to help with the campaign. They must go out for the maximum dollar."

He reminded them, "There could be a person soliciting at a citizen's door every day of the year if every fund raising organization in the United States conducted a separate campaign. People should be thankful that the Community Chest comes only once a year to ask for a contribution to support 167 services. By contributing to the Chest, a person does get the most out of giving."

DO YOU KNOW?

1. From what country did the word "canasta" come?
2. What is the average cost of educating one public school pupil in the United States?
3. Why is the sheep industry dwindling in this country?
4. What two states have legalized gambling?
5. Which is older, the National or American League?
6. What is Bing Crosby's real name?
7. Who was the eighth President of the United States?
8. In what state is Dartmouth college situated?
9. What is the doctor-patient ratio in this country?
10. In what direction is the U.S. population shifting?

ANSWERS TO DO YOU KNOW!

1. Argentina.
2. \$180.
3. An acute shortage of sheep.
4. Nevada and Idaho.
5. The National.
6. Harry L. Crosby.
7. Martin Van Buren.
8. In New Hampshire.
9. An estimated one doctor to 750 patients.
10. Westward.

IT PAYS TO KNOW that the quick way to locate finders of lost valuables is via the Torrance Press Classified Ads. FA 8-2345.

STATE LAW
 AUTO INSURANCE - \$6.00 up. Pay as You Drive, Cut Rate. Also Minors, Servicemen, 90% Service. No Red Tape.
 1008 Sepulveda Blvd.
 (Hwy. 101) Manhattan Beach
 FRontier 2-6590



BACK-WHEN SAVINGS WENT "UP IN SMOKE"

Today's Savings Can Be Safe

... and they definitely are with us! Yet, some folks still cling to the "good old days," hiding savings around the home where fires and theft can cause a great loss. Our savers are insured up to \$10,000 by the Federal Savings and Loan Insurance Corporation. Enjoy the security of a growing, protected savings account. Begin to save now.

ASSETS OVER \$40,000,000
 Current Rate Per Annum Paid 4 Times Per Year

Southwest Savings AND LOAN ASSOCIATION
TORRANCE
 1603 Cravens Ave. (at Marcelina) • FAirfax 8-6111
 MAIN OFFICE: INGLEWOOD

HAHN GETS SUPPORT ON FREEWAY EXTENSION

Strong support for Supervisor Kenneth Hahn's campaign to secure funds for extension of the Harbor freeway from 124th to 190th street came this week as the City Council of Compton adopted a resolution urging that the necessary funds be budgeted and that the project be given priority.

Supervisor Hahn recently led a large delegation of public officials and civic leaders of the southwest and Bay cities to Sacramento to attend the budget hearing of the State Highway Commission and urge inclusion of funds to continue the freeway construction to 190th street.

Plans Completed
 It was pointed out that the plans for the next segment of the Harbor freeway are completed, the right of way secured,

and that the project can go to contract as soon as funds are provided by the State Highway Commission.

Major Route

In adopting its resolution, the City Council of Compton pointed out that the Harbor freeway serves as a major north-south route serving the Compton area but that "the section now under construction terminates at 124th street making it necessary for people in the Compton area to travel a considerable distance over narrow and inadequate surface roads before reaching the beginning of the freeway."

New Member of Alpha Delta Pi

Patricia Mounger, daughter of Cdr. and Mrs. T. B. Mounger, 1222 Portola ave., who is attending UCLA school of nursing was recently pledged to Alpha Delta Pi, a social sorority.

Miss Mounger graduated from Torrance High school in 1953 and attended El Camino for one year before she transferred to UCLA.

She is also a member of Alpha Tau Delta, a national nursing sorority.

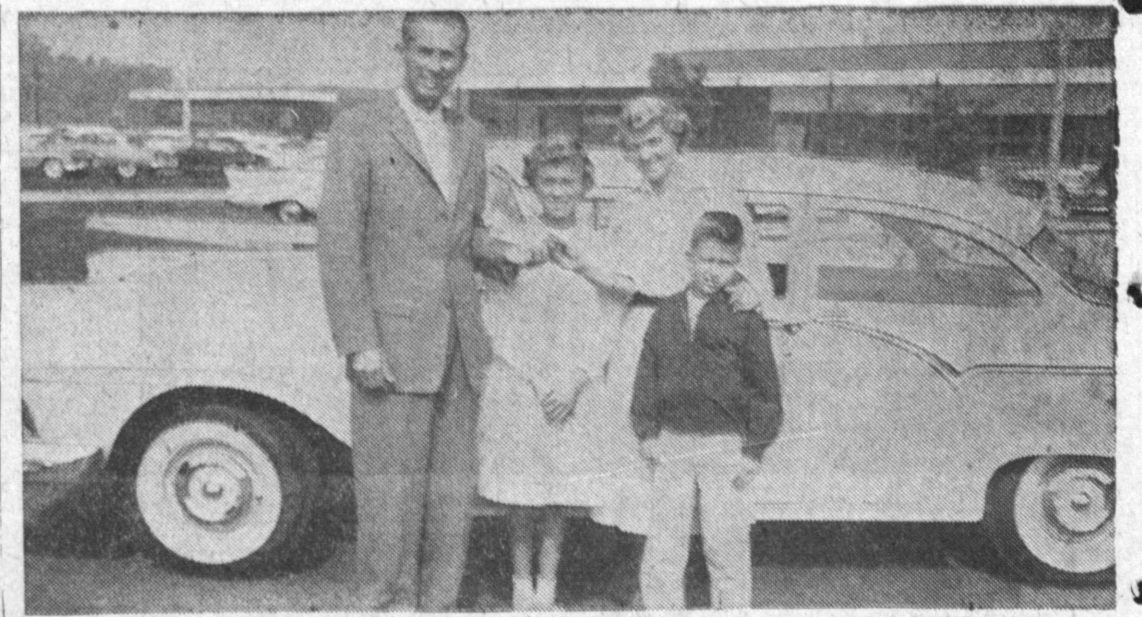

NEW CAR
 A new car for the Don McCready's was the prize from the South Bay Center, 174th and Hawthorne Blvd., Redondo Beach. McCready was the winner of the new 1957 Ford from among 160,681 ticket holders in the "SBC" special promotion.

SELLING OUT...

After 25 Years in Inglewood

HAGUE - THOMAS - DESOTO - PLYMOUTH

THE NEW OWNER SAYS

EVERYTHING MUST GO!!

91

NEW PLYMOUTH & DE SOTOS

HARD TOP PLY. CPE.

\$2092

Stock No. 07-6-Cyl.

NO CASH JUST \$46 A MONTH INCLUDING TAX & LIC. & CARRYING CHARGES

IF YOUR CAR IS WORTH JUST \$300 IN TRADE

'57 Plymouth Savoy Sport Coupe, 6 Cylinder, overdrive, sport tone paint. Acc.Group No. 1

OPEN EVE'S 'TIL MIDNIGHT and ALL DAY SUNDAY

... PHONE ...

OK-7-2885

DE SOTO FIRESWEEP

\$2987

EXECUTIVE CAR

NO CASH JUST \$67.63 A Month! INCLUDING TAX, LICENSE AND CARRYING CHARGE

IF YOUR CAR IS WORTH \$850 IN TRADE

'57 DeSoto Sportsman, automatic transmission, radio and heater, 2-tone interior, power steering, power brakes, sideview mirror, white wall tires.

Hollywood Park

DE SOTO PLYMOUTH

830 SO. LA BREA - INGLEWOOD