

Church News

Sermon for Sunday 'Do Give Up'

We have been told over and over "do or die"—to "fight the good fight"—and "don't give up the ship"—but there are two approaches to the idea of "giving up". One approach is to allow the problem completely to incapacitate us. The other approach is to "give up" to the solution of the problem.

We know that a solution to every problem that man has faced exists somewhere. This is what Jesus meant when he said, "agree with thine adversary quickly," and "resist not evil." He meant there is a solution and we can give up our own efforts

The many facets of this unique treatment of problems will be presented by Dr. Earl D. Barnum this coming Sunday, August 18, at the regular 11 a.m. services of the Church of Religious Science of Redondo Beach, which meets in the Redondo Beach Masonic temple.

The regular Inspiration Hour Service, Wednesday, August 14 will be held at 1 p.m. when there will be a lecture-discussion hour.

EVERYBODY KNOWS that folks who want to get back lost things say so in a Torrance Press Classified Ad. FA-82345.

Baptist Church Will Have Guest Speaker on Sunday

Guest speaker in the pulpit at South Bay Baptist Church, 4565 Sharynne Lane, Southwest Torrance at the worship service at 11 a.m. and 7:30 p.m. will be Elgar Rubright, Western Director of Christian Home League.

Sunday school for all age groups meets each Sunday morning at 9:45 a.m. Two buses are in operation in the area and their schedule may be obtained by calling the church office.

BOARD HOLDS FIRST MEETING

Arlington School PTA executive board held its first meeting for the fall season recently at the home of Mrs. Jack Prince, president, with 15 members in attendance.

Chairmen of various committees presented their plans for the coming year. Mrs. Hervie Blue, hospitality chairman, is planning a faculty luncheon to welcome the new teachers. Arrangements were also made to help with the school registra-

OBITUARIES

SCHUBER, PAMELLA JEAN N. graveside services were held Tuesday, August 13, 1957 at Pacific Crest cemetery for infant daughter of Mr. and Mrs. George Schuber, 5011 Arvada. Beside parents she is survived by brother, Curtis and grandparents, Mr. and Mrs. Henry Schuber and Mr. and Mrs. Knaz both of Wisconsin. HALVERSON LEAVELL MORTUARY was in charge of arrangements.

Refreshments were served during the social hour following the meeting.

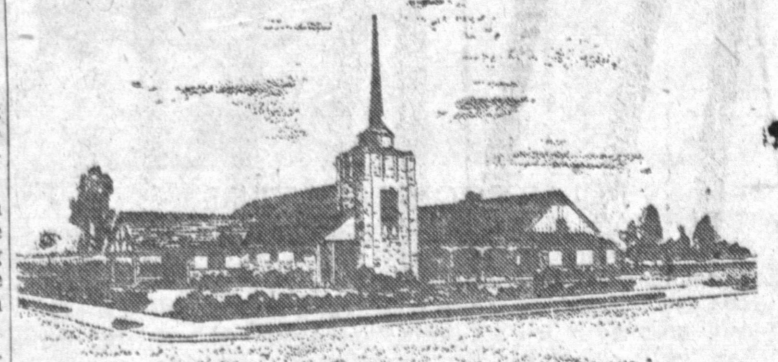

Halverson-Leavell Mortuaries

574 W. 6th St. San Pedro, Calif. Terminal 2-4221 1223 Cravens Torrance, Calif. FAirfax 8-1223

WELCOME TO TORRANCE . . .



FIRST BAPTIST CHURCH

AT CARSON AND MANUEL STS., TORRANCE
REV. MORGAN GATES, PASTOR
6:30 P.M. Fellowship Training 10:45 Morning Worship
7:30 P.M. Evening Service Primary, Junior Dept.
Wed. Prayer and Praise Service 10:45 Story Hour—Pre-School Children
7:30 P.M. A Nursery is provided for all services. Also sound-proof mothers' room in balcony. 7:30 P.M. Training Unions
8:00 Early Worship Service Wednesday, 7:30 P.M.—Prayer & Praise Service
9:30 Sunday School for All Ages
A Nursery is Provided for All Services. Also Sound-Proof Mother's Room

CHURCH DIRECTORY

CALVARY CHURCH ASSEMBLY OF GOD—255th and Oak St. Lomita, Calif. Rev. and Mrs. Eugene C. Williams. Sunday School: 9:30 a.m. Morning worship, 11 a.m. Young People's Service, 6:30 p.m. Evangelistic Service, 7:30 p.m. Mid-week service, Wednesday morning prayer meeting, 10 a.m. Wednesday evening Bible study and prayer, 7:30 p.m.

CHRIST THE KING LUTHERAN CHURCH—2706 W. 182nd St. Torrance, Maynard V. Midthun, Pastor. Phone DAVIS 3-6521. Res., DAVIS 9-3455. Sunday School, 9:30 A.M.; Divine Worship, 10:45 A.M.; Nursery care provided.

CHURCH OF CHRIST—1217 Cravens Avenue in Torrance. Schedule of Services, Sunday 8:30 A.M. Worship Service, 9:45 A.M. Bible Study, 10:45 A.M. Worship Service, 6:00 P.M. Young People's Meeting, 7:30 P.M. Evening Worship; Wednesday 1:30 P.M. Ladies Bible Class, 7:30 P.M. Bible Study

CHURCH OF RELIGIOUS SCIENCE (Masonic Temple)—Corner of Ruby and Catalina streets, Redondo, FR 4-8321. Minister, Dr. Earl D. Barnum. Service, 9:30 and 11 A.M. Sermon, 11:15. "You Have Power in Reserve." Inspirational Hour Wednesday, 1:00 P.M. "General Well Being." Regular monthly lecture, evening, 8:00 P.M. "Your Invisible Will."

CHURCH OF THE NAZARENE—1501 West Carson Street. Rev. Charles W. Little, Pastor. Sunday School, 9:45 A.M.; Morning Worship, 11:30 A.M.; Youth Groups, 6:00 P.M.; Evening Service, 7:00 P.M.; Mid-Week Service, Wednesday, 7:00 P.M.

FIRST BAPTIST CHURCH—Carson at Manuel. Rev. Morgan Gates, Pastor. Nathan H. Bond, Assistant Minister. Church phone: FA 8-5030; Northrop, FA 8-3405, 8:00 & 10:45 Morning Worship; 8:30 Sunday School; 10:45 Children's Worship; 6:30 P.M. Training Unions; 7:30 P.M. Evangelistic Service; Wednesday, 7:30 P.M. Midweek Service; Nursery for every service.

FIRST BAPTIST CHURCH—Park and Newton Streets in Waltham. Rev. L. F. Hustad, Pastor. Frontier 5-4782. Bible School at 9:30 A.M.; Morning Nursery, 10:45 A.M.; Evening Service, 7:30 P.M.; Sunday School; Inspirational Gospel Hour at 7:00 P.M. Wednesday; 7:30 P.M. Bible Exposition and Prayer.

FIRST CHRISTIAN CHURCH OF TORRANCE (Disciple of Christ)—2930 El Dorado Ave. Rev. H. Milton Sippel, Minister. Phone: Res. 4-6632. Church, FA 8-2520. Two sessions of Church School and Morning Worship, 9:30 and 11 A.M. Nursery provided for both sessions. Christian Youth Fellowship, 7 P.M. Sunday.

FIRST CHURCH OF CHRIST, SCIENTIST—218th Street at Manuel Avenue. Sunday School, 9:30 A.M.; Sunday Service, 11:00 A.M.; Wednesday evening Meeting, 8:00 P.M.; 8:00 P.M. at 1517 Catalina Avenue. Open 10:00 A.M. to 5:00 P.M. daily except Sundays and holidays. Monday and Friday evenings, 7 to 9 P.M.

FIRST LUTHERAN CHURCH—Located on Carson Street and Flower Avenue in Torrance. Rev. Paul Wenske, Pastor. Residence 2500 El Dorado. Phone FA 8-2349. Church Office: 1728 Flower Avenue. FA 8-5884. First Church Worship, 8:00 A.M.; Sunday School, 9:30 A.M.; second Morning Worship, 10:45 A.M.

FOUR SQUARE CHURCH—Corner of Arlington & Sepulveda; telephone, DA 6-3072. Rev. and Mrs. James P. Lowen, Pastors. Sunday; Sunday School, 9:30 A.M.; Morning Worship, 10:45 A.M.; Group Services, 6:30 P.M. (Y. P. Cadets, Defenders); Evangelistic, 7:30 P.M. mid-week; Wednesday, Bible Study at 7:30 P.M. Public invited.

IMMANUEL LUTHERAN CHURCH (Missouri Synod)—706 Knob Hill Avenue, Redondo Beach. Near Southwood Park; west of Bayshore, south of Sepulveda. Sunday School, 9:45 A.M.; Worship Service, 8:30 and 11:00 A.M. Pastor: A. L. Scheutz; Frontier 5-9535 or 5-7535.

KEYSTONE ASSEMBLY OF GOD—21516 Moneta Ave., Keystone. Pastor Charlotte Shook. DA 6-6861. Sunday School 9:45; Preaching 11 A.M. Evening Evangelistic Service 7:45 P.M. Sunday, Mid-Week, Thursday 7:45 P.M.

THE FIRST METHODIST CHURCH—El Prado at Manuel Avenue. Rev. John L. Taylor, Minister. Church School for all ages. 9:00 Early Morning Youth Choir church school fourth grade and below 10:00 Church School, all ages, extended sessions fourth grade and below 11:00 Morning Worship—Adult Choir. Infant care from 9:00 to 12 A.M. 6:30 High School Youth Fellowship.

LUTHERAN CHURCH OF THE GOOD SHEPHERD—Meeting at Anna school, 21400 Ellwood Drive. Gerald W. Garlid, Pastor, 29234 Carlow Road, Phone Frontier 8-0931. Sunday School, 9:30 A.M. Morning Worship, 10:45 A.M.

NATIVITY CATHOLIC CHURCH—1447 Engracia Avenue, Torrance. Rev. Patrick McGuinness, Pastor. Telephone FAirfax 8-2776. Schedule of Masses: Eight Sunday Masses. Seven at Main Church, 1449 Engracia Avenue, 6:00, 7:00, 8:00, 9:00, 10:15, 11:15 and 12:15. One Mass at Mission Church of St. Joseph's, 2514 W. Del Amo Blvd., at 9:30 A.M. Confessions Three Times on Saturdays, 10:00 to 11:00 A.M., 4:00 to 6:00 P.M., 7:30 to 9:00 P.M. Baptisms Saturdays and Sundays at 2:00 P.M. Infant Care From 9:00 to 11:00 A.M. at Nativity Annex, 1415 Engracia Ave., Torrance.

PACIFIC UNITARIAN CHURCH SOCIETY—1610 Acacia Ave., Torrance. Dr. Harry Shuder, Minister. Services Every Sunday, 11 A.M. Guest Speaker as Announced. Sunday School, 11 A.M., All Age Groups.

SOUTH BAY BAPTIST CHURCH—4565 Sharynne Lane, Sealife Ranchos, Torrance. Pastor, Dr. J. C. Brumfield. Frontier 5-3433. Sunday School, 9:45 A.M.; Morning Worship, 11 A.M. only during Aug. and Sept. Youth Training Group 6:30 P.M., Evening Worship Services at 7:30 o'clock. Bible Study and Prayer Wednesday at 7:30 o'clock. Choir rehearsal 7:30 P.M. Thursday.

SOUTH BAY CHURCH OF GOD—17661 Yukon Ave. Phone FA 1-2674. Rev. C. L. Tierney, 17615 Yukon, Torrance, Sunday School, 9:30 A.M.; Morning Worship, 11:00 A.M.; Sunday Night Service, 7:30 P.M. Mid-week Services Wednesday, 7:30 P.M.

ST. ANDREWS EPISCOPAL CHURCH—Phone FA 8-9781. Rev. FA 8-5649, 1432 Engracia (across from Torrance Memorial Hospital), Rev. Hugh R. Percy, Minister. Residence 2507 Oak St. Telephone DA 6-0139. Sunday School, 9:30 A.M. and Morning Worship, 9:30 and 11 A.M. Westminster Fellowship Youth Groups, 6:30 P.M.

ST. MARK'S PRESBYTERIAN CHURCH—245th Street at Woodward Ave. (Near Lomita Boulevard and Barbours Avenue.) Rev. Eldon Durham, Minister. Residence 2507 Oak St. Telephone DA 6-0139. Sunday School, 9:30 A.M. and Morning Worship, 9:30 and 11 A.M. Westminster Fellowship Youth Groups, 6:30 P.M.

TORRANCE SEVENTH-DAY ADVENTIST—1810 Acacia Avenue, Elida Glenn L. Goff, Pastor. Phone: Res. FA 8-2787. Church Office FA 8-1540. Sabbath School 9:30 A.M.; Church Services, 11 A.M. Bible Study, Wednesday, 7:30 P.M. Young Peoples Meeting, Friday, 7:30 P.M.

DOLLAR DAYS CLEARANCE SALE!

ALLEN JEWELERS

Hurry for Yours!
SIX-DRAWER SEWING CABINET
All Wood!
Handsome! Finished and Decorated!
Early American Reproduction!

FREE ZIPPERED DUFFLE BAG
With Purchase Of Our

FREE SUPER SPECIAL!
Webster's Illustrated Dictionary
A NEW DICTIONARY
2 INCHES THICK
PLENTY OF ILLUSTRATIONS
BOLD, READABLE TYPE
HUGE VALUE!

SPECIAL LUGGAGE SALE!
ALL THREE PCs
21" Week-End Case
26" Pullman Case
Train Case 7777 \$ Tray

\$1.99 FOR ALL THREE

\$1 Down A Week

Dollar Days' CLEARANCE SALE

JEWELRY PRICES SLASHED

WE HAVE SEVERAL SELECTED GROUPS OF MERCHANDISE WE MUST CLEAR COMPLETELY

- COSTUME JEWELRY Values to \$29.50, ONLY \$3.98.
- LADIES' & MEN'S WATCHES Values to \$40.00, ONLY \$24.95.
- LADIES' DIAMOND RINGS, Values to \$80.00. ONLY \$29.95.
- MEN'S DIAMOND RINGS, Values to \$80.00. ONLY \$29.95.
- BABY SPOON & FORK with Piggy Bank, 99c.
- STEAM IRON, \$19.95 Value, \$9.99.
- POTTERY SET, Genuine Knowles \$27.50 Value, \$9.99.
- WAFFLE BAKER, \$20.95 Value, \$10.99.
- INGRAHAM POCKET WATCH, \$1.95
- 52-pc. SET Wm. ROGER'S SILVERPLATE Including Chest, \$22.50.
- UMBRELLAS—Choice of Colors only \$1.00
- 7-Pc. SPICE SET Aluminum—only \$1.00
- 6 TUMBLERS—2 Qt. Glass Pitcher—only \$1.00

THESE ARE ONLY A FEW OF OUR AMAZING VALUES

TORRANCE'S OLDEST CREDIT JEWELERS

allen jewelers
1321 Sartori-Torrance

NO INTEREST or CARRYING CHARGES FOR CREDIT

TEMPLE MENORAH
112 1/2 N. Catalina, Redondo Beach
Rabbi, Henri E. Front
Friday Night Religious Services... 8:15 p.m.
Religious School—First Methodist Church (Temporary Location)
119 Torrance Blvd., Redondo Beach Saturday, 9:00 A.M.
Phone FR 2-5985 or FR 3-6620
Sisterhood Meetings Every Fourth Monday, 8:30 P.M.
Temple Meetings Every Third Wednesday, 8:30 P.M.