

Gains at F.G.

MARKETS To Serve You!

THORNE 23 • WHITTIER 11161 • CANOGA PARK 21001
 Hawthorne East Washington Sherman Way
 1st Street In Whittier Downs Mall Formerly Food King

Friday, July 4, 5, 6, 7



LIMIT RIGHTS RESERVED

Processed
AMERICAN CHEESE
55¢

FROZEN ORANGE JUICE
 Libby's
 6 OZ. CAN
10¢

DURKEE'S PURE MAYONNAISE
 LARGE 24 OUNCE JAR
39¢

* GUARANTEED MEATS *

Banquet-Perfect **WHOLE BODIED FRYING CHICKENS**

2 to 3 1/2 Pound Average Food Giant's banquet-perfect Cornish Cross fryers. Plump, meatier birds especially fed for eating tenderness and flavor. This week's outstanding meat buy! Raised and packed to meet our *Banquet-Perfect* standards. **39¢ lb**

USDA GRADED CHOICE OR *Banquet-Perfect* BEST CENTER CUTS ONLY
CHUCK ROAST

Here is the fine beef aged to eating perfection and trimmed of excess fat before weighing. You'll find these superb meats this week's outstanding meat buy. They are downright delicious when slowly cooked in moist heat. Serve pot roast with vegetable this weekend — it's sure to make a hit with the family. **33¢ lb**

JUNIOR TURKEYS
 SPOTLESSLY CLEAN, OVEN-READY

Try these for size if the family is small. Dad and the kids can prepare a turkey dinner with no muss or bother. Lot of white meat. 6 to 9 lb. average. **39¢ lb**

KINGAN'S SLICED BACON, Circle K Brand, smoked and long cured for truly fine flavor. Bacon dipped in flour stays crispier. **59¢ lb**

BONELESS CROSSRIB ROAST

Round bone in a delicious and versatile roast that is sure to please the entire family. You'll find it a real value. **63¢ lb**

ROUND BONE ROAST

Delicious roasted chickens that are plump, meaty and flavorful. Serve roast chicken today. Ready to cook. 4 to 5 pounds average. A gourmet's delight when cooked in rotisserie. **49¢ lb**

CAPONETTE ROASTERS

Delicious here is a treat for all trout lovers. Why go all the way to Idaho and get your feet wet catching them when we have the finest trout that Idaho has to offer. Four to a pound. **69¢ lb**

Rainbow Trout

Delicious here is a treat for all trout lovers. Why go all the way to Idaho and get your feet wet catching them when we have the finest trout that Idaho has to offer. Four to a pound. **69¢ lb**

Crenshaw at Imperial

TEMPLE MENORAH

112 1/2 N. Catalina, Redondo Beach
 Rabbi, Henri E. Front
 Friday Night Religious Services, 8:15 p.m.
 Religious School—First Methodist Church (Temporary Location)
 119 Torrance Blvd., Redondo Beach
 Saturday, 9:00 A.M.
 Phone FR 9-5983 or FR 5-6620
 Sisterhood Meetings Every 4th Monday, 8:30 P.M.
 Temple Meetings Every 3rd Wednesday, 8:30 P.M.

Sermon Announced

The supremacy and all-power of God . . . divine Life, Truth and Love . . . will be emphasized at Christian Science services Sunday, July 7, at 1750 Manuel ave.

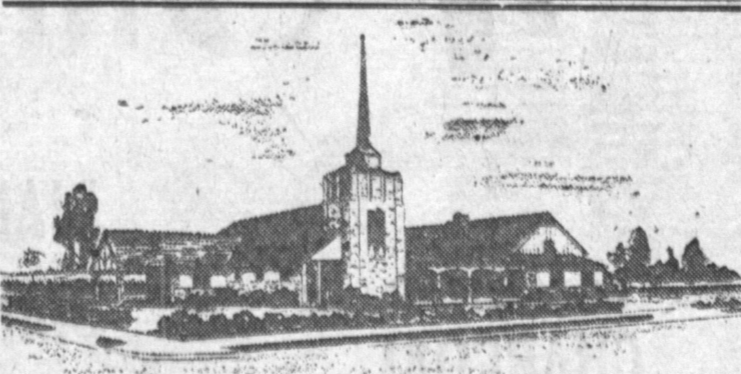

Halverson-Leavell Mortuaries

574 W. 6th St. San Pedro, Calif. Terminal 2-4221
 1223 Cravens Torrance, Calif. FAirfax 8-1223

WELCOME TO TORRANCE . . .



FIRST BAPTIST CHURCH

AT CARSON AND MANUEL STS., TORRANCE
 REV. MORGAN GATES, PASTOR
 6:30 P.M. Fellowship Training
 7:30 P.M. Evening Service
 Wed. Prayer and Praise Service, 7:30 P.M. A Nursery is provided for all services. Also sound-proof mothers' room in balcony.
 8:00 Early Worship Service
 9:30 Sunday School for All Ages
 A Nursery is Provided For All Services. Also Sound-Proof Mother's Room

CHURCH DIRECTORY

CALVARY CHURCH ASSEMBLY OF GOD—255th and O.K. St., Lomita, Calif. Rev. and Mrs. Eugene C. Williams. Sunday School, 9:30 a.m. Morning worship, 11 a.m. Young People's Service, 6:30 p.m. Evangelistic Service, 7:30 p.m. Mid-week service, Wednesday morning prayer meeting, 10 a.m. Wednesday evening Bible study and prayer, 7:30 p.m.

CHRIST THE KING LUTHERAN CHURCH—Meeting at the Crenshaw School, 18620 Crenshaw, Maynard V. Milburn, Pastor. Phone: 5326 West 179th; phone DA 9-3455 Sunday School, 9:30 a.m.; Divine Worship, 10:45 a.m. Child care and nursery provided.

CHURCH OF CHRIST—1217 Cravens Avenue in Torrance; Schedule of Services: Sunday 8:30 A.M. Worship Service, 9:45 A.M. Bible Study, 10:45 A.M. Worship Service, 6:00 P.M. Young People's Meeting, 7:00 P.M. Evening Worship; Wednesday 1:30 P.M. Ladies Bible Class, 7:30 P.M. Bible Study

CHURCH OF RELIGIOUS SCIENCE (Masses Temple)—Corner of Ruby and Catalina streets, Redondo, FR 4-5371. Minister, Dr. Earl D. Barnum. Service, 9:30 and 11 A.M. Sermon Title, "You Have Power in Reserve." Inspirational Hour Wednesday, 1:00 P.M. "General Well Being." Regular monthly lecture evening, 8:00 P.M. "Your Invisible Life."

CHURCH OF THE NAZARENE—1501 West Carson Street, Rev. Charles W. Little, Pastor. Sunday School, 9:45 A.M.; Morning Worship, 11:30 A.M.; Youth Groups, 6:00 P.M.; Evening Service, 7:00 P.M.; Mid-Week Service, Wednesday, 7:00 P.M.

FIRST BAPTIST CHURCH—Carson at Manuel. Rev. Morgan Gates, Pastor. Nathan H. Bond, Assistant Minister. Church phone, FA 8-5030; Northrop, FA 8-3405, 8:00 & 10:45 Morning Worship; 9:30 Sunday School; 10:45 Children's Worship; 6:30 P.M. Training Unions; 7:30 P.M. Evangelistic Service; Wednesday, 7:30 P.M. Midweek Service. Nursery for every service.

FIRST BAPTIST CHURCH—Park and Newton Streets in Waverly. Rev. L. P. Hustad, Pastor. FRontier 4-4793. Bible School at 9:30 A.M.; Morning Worship, 9:30 and 11 A.M. Nursery provided for both sessions. Inspirational Gospel Hour at 7:00 P.M. Wednesday, 7:30 P.M. Bible Exposition and Prayer.

FIRST CHRISTIAN CHURCH OF TORRANCE (Disciples of Christ)—2930 El Dorado Ave. Rev. H. Milton Sippel, Minister. Phone: Residence FA 8-4553, Church FA 8-2820. Two sessions of Church School and Morning Worship, 9:30 and 11 A.M. Nursery provided for both sessions. Christian Youth Fellowship, 7 P.M. Sunday.

FIRST CHURCH OF CHRIST, SCIENTIST—218th Street at Manuel Avenue. Sunday School, 9:30 A.M.; Sunday Service, 11:00 A.M. Wednesday evening Meeting, 8:00 P.M.; Reading Room, 1617 Cabrillo Avenue. Open to all. 5:00 to 5:30 P.M. daily except Sundays and non days. Monday and Friday evenings, 7 to 9 P.M.

FIRST LUTHERAN CHURCH—Located on Carson Street and Flower Avenue in Torrance. Rev. Paul Weuske, Pastor. Residence 2250 El Dorado. Phone FA 8-3249. Church Office: 1725 Flower Avenue. FA 8-5984. First Church Worship, 8:00 A.M.; Sunday School, 9:30 A.M.; second Morning Worship, 10:45 A.M.

FOUR SQUARE CHURCH—Corner of Arlington & Sepulveda; telephone, DA 8-2072. Rev. and Mrs. James P. Rostorfer, Pastors. Sunday School, 9:30 A.M.; Morning Worship, 10:45 A.M.; Group Services, 6:30 P.M. (C.P. Chis, Defenders); Evangelistic, 7:30 P.M. mid-week; Wednesday, Bible Study, 7:30 P.M. Public invited.

IMMANUEL LUTHERAN CHURCH (Missouri Synod)—708 Knob Hill Avenue, Redondo Beach. Near Southwood Park; west of Hawthorne, south of Sepulveda. Sunday School, 9:45 A.M.; Worship Service, 8:30 and 11:00 A.M. Pastor: A. L. Scheidt; FRontier 8-9535 or 5-7535.

KEYSTONE ASSEMBLY OF GOD—21915 Moneta Ave., Keystone. Pastor Charlotte Snook. DA 8-6861. Sunday School 9:45; Preaching 11 A.M. Evening Evangelistic Service 7:45 P.M. Sundays, Mid-Week, Thursday 7:45 P.M.

THE FIRST METHODIST CHURCH—El Prado at Manuel Avenue. Rev. John L. Taylor, Minister. Church School for all ages, 9:00 Early Worship. Youth Choir church school fourth grade and below 10:00 Church School, all ages, extended sessions fourth grade and below 11:00 Morning Worship—Adult Choir, infant care from 9:00 to 12 A.M. 6:30 High School Youth Fellowship.

LUTHERAN CHURCH OF THE GOOD SHEPHERD—Meeting at Anna school, 21400 Ellinwood Drive, Gerald V. Garlid, Pastor, 22824 Carlow Road. Phone FRontier 5-0981. Sunday School, 9:30 A.M. Morning Worship, 10:45 A.M.

NATIVITY CATHOLIC CHURCH—1447 Engracia Avenue, Torrance. Rev. Patrick McGuinness, Pastor, telephone FAirfax 8-2776. Schedule of Masses: Eight Sunday Masses, Seven at Main Church, 1449 Engracia Avenue, 6:00, 7:00, 8:00, 9:00, 10:15, 11:15 and 12:15. One Mass at Mission Church of St. Joseph's, 2514 W. Del Amo Blvd. at 9:30 A.M. Confessions Three Times on Saturdays, 10:00 to 11:00 A.M. 4:00 to 6:00 P.M., 7:30 to 9:00 P.M. Baptisms Saturdays and Sundays at 2:00 P.M. Infant Care From 9:00 to 11:00 A.M. at Nativity Annex, 1415 Engracia Ave., Torrance.

SOUTH BAY BAPTIST CHURCH—4565 Sharynne Lane, Seaside Ranchos. Torrance. Pastor, Dr. C. Brunfield. Frontier 5-3433. Sunday School, 9:30-9:50. Fourth Grade through College; Sunday School, 9:45-10:45. Toddlers, Beginners, Kindergarten and Adults; Sunday School, 11:00-12:00. Toddlers, Beginners, Kindergarten and First Three Grades Duplicate Morning Worship Services at 9:45 and 11:00 o'clock. Youth Training Groups, 6:30 p.m. Evening Worship Services at 7:30 o'clock. Bible Study and Prayer, Wednesday at 7:00 o'clock.

SOUTH BAY CHURCH OF GOD—17661 Yukon Ave. Phone FA 1-2874. Rev. C. L. Tierney, 17615 Yukon, Torrance, Sunday School, 9:30 A.M.; Morning Worship, 11:00 A.M.; Sunday Night Service, 7:30 P.M. Mid-week Services Wednesday, 7:30 P.M.

ST. ANDREWS EPISCOPAL CHURCH—Phone FA 8-3781. Res. FA 8-5649. 1432 Engracia (across from Torrance Memorial Hospital). Rev. Hugh R. Percy, FA. ED Holy Communion 7:30 A.M. Sunday School and Family Service 9:15 A.M. Sunday Services 11:00 A.M. Holy Communion Sunday—First Sunday in Month.

ST. MARK'S PRESBYTERIAN CHURCH—245th Street at Woodward Ave. (Near Lomita Boulevard and Narbonne Avenue.) Rev. Eldon Durnam, Minister. Residence 25307 Oak St. Telephone DA. 6-0139. Sunday School, 9:30 A.M. and Morning Worship, 9:30 and 11 A.M. Westminster Fellowship Youth Groups, 6:30 P.M.

THE FIRST BORN CHAPEL—2654 W. 164th St., Torrance. Rev. M. A. Filion, Phone DA 9-1680. Sunday Services, Sunday School, 9:45 A.M.; Youth People, 6:30 P.M.; Evangelistic Services, 5:00 P.M.; Thursday Night, 7:30 P.M.

TORRANCE SEVENTH-DAY ADVENTIST—1610 Acacia Avenue. Elder Glenn L. Goffar, Pastor. Phone: Residence FR 5-8731. Church Office FA 8-1540. Sabbath School, 9:30 A.M.; Church Services, 11 A.M. Bible Study, Wednesday, 7:30 P.M. Young People Meeting, Friday, 7:30 P.M.

SAVE 10% to 50% FROM FACTORY TO YOU!

PAINT

FACTORY SAVINGS

FREE

REGULAR \$1.98 ROLLER and TRAY

Given FREE with the purchase of one gallon or more of regular OLD QUAKER PAINTS (Limit—1 to a customer) *FREE Roller and Tray also with these specials.

ENAMEL Hi Gloss Plastic Enamel, Reg. 4.98	298 gal.	RUBBER BASE Interior Flat	Reg. 5.98 NOW 360 gal.
1 Coat Flat Wall Paint Washable	Reg. 3.25 198 gal.	Vinyl Plastic Paint Interior or Exterior	Reg. 5.95 NOW 398 gal.
Stucco Oil Base Paint	Reg. 6.00 298 gal.		

PAINT THINNER BRING IN YOUR OWN CONTAINER OR BORROW FROM US (bulk)	GAL.	20¢
TURPENTINE 100% PURE GUM, WATER CLEAR. 5 GALLON LIMIT (bulk)	GAL.	\$1.09
LINSEED OIL PURE BOILED SPENCER - KELLOGG 5 GAL. LIMIT. Bring own container (bulk)	GAL.	\$1.79

ONE COAT LINSEED OIL BASE PURE PREPARED HOUSE PAINT GALLON **274¢**

WINDOW SHADES MADE TO ORDER, 36"x6", RECOVERED ON YOUR ROLLER **98¢ ea.**

PLASTIC WALL TILE Guaranteed to last the life of building. Large selection. As Low As **41 1/2¢** piece

MIXED CEMENT 90-LB. SACK **89¢**

QUALITY STEP LADDERS

4-FT. **298** 5-FT. **378** 6-FT. **448**

9x12 LINOLEUM FELT BASE RUGS Choice of Patterns **497**

FELT BASE LINOLEUM Heavy Weight Square Yard **48¢**

Circle Linseed Oil Base HOUSE PAINT

Specially designed to meet rugged outdoor use.

WHITE, \$1.98 Gal. Gray **179 Gal. Only**

PLASTIC BASE LOG OIL Leaves a beautiful, rich smooth, shiny plastic finish that wears like iron. Perfect for redwood siding or trim, and redwood furniture. Per Gal. **198**

MORE THAN 1500 PATTERNS TO CHOOSE FROM

Save 50%



FREE DELIVERY ON PAINT AND WALLPAPER

Old Quaker PAINT FACTORY

AVALON BLVD. corner 213th ST. EAST TO AVALON THEN SOUTH ON AVALON TO STORE

TE. 5-3185 - NEVada 6-1174 TORRANCE

OPEN DAILY 7:30 A.M. to 6 P.M. SUNDAYS 10 A.M. to 4 P.M.