

ootin
IALS
W YEAR'S
ITIES!

NESCAFE

100% PURE

INSTANT

COFFEE

\$ 11.99



FOODS CO. markets

910 W. Santa Barbara
 at Vermont

174th &
 Crenshaw

DELICATESSEN



**HORMEL'S — NO-WASTE
 BONELESS SKINLESS
 HAMS**

SHANK
 REMOVED

\$ 3.89
 4 -LB.
 CAN

OSCAR MAYER — 8-OZ. ROLLS

**SANDWICH SPREAD or
 BRAUNSCHWEIGER**

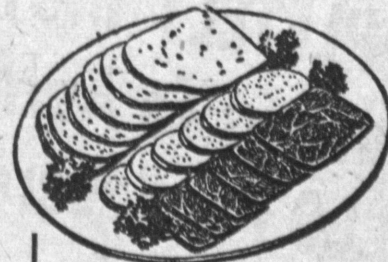

**PARTY
 SPECIAL**



33 c. ea.

AMERICAN CHEESE WISCONSIN, SLICED LOAF 49¢
HERRING FILLET IN SOUR CREAM OR WINE SNACK—LASCO—12-oz. 49¢
CREAM CHEESE BORDEN'S 1/2-lb. pkg. 33¢
KOSHER PICKLES FOODCRAFT, NEW CROP 22-oz. jar 37¢
EGG & POTATO SALAD VIZCARRA'S, FRESH In 1-lb. plastic cup 25¢

**• ALL BEEF SALAMI
 • STICK BOLOGNA
 • Fresh LIVERWURST**

**ASSORTED
 SIZE
 CUTS**

39 c. lb.

CHIPS

LAURA SCUDDER'S
 8-oz. Box **49** c.

PICKLES

SWEET SUSAN
 • WHOLE
 22-oz. Jar **39** c.

OLIVES

**EARLY CALIFORNIA
 RIPE**
 7 1/2-oz. Tall Can **29** c.

CONDENSED

MAINE
 3 1/2-oz. Can
 In Oil **9** c.

EGG

Foods Co. Whole Egg
 Quart Jar **45** c.

INDEX

**SUPER SOFT
 WHITE & 3
 PASTEL
 COLORS** **5** Jumbo 400 Sheet Boxes **1.00**

FREE

**GUEST QUALITY
 DRIP or REGULAR**
 1-Lb. Can **75** c.

MONTE

CORN
 Golden Cream Style
 17-oz. Can **14** c.

FOOD

MALTESE
 20 8-oz. Cans **1.00**

"GUEST QUALITY MEATS"

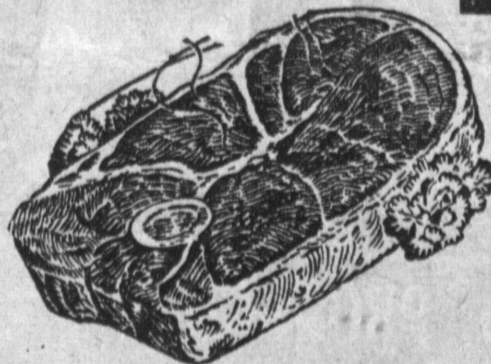

**U.S.D.A. Choice
 STEER BEEF**
 VERY TENDER,
 LEAN, GUEST
 QUALITY BEEF

ROUND STEAK

OR
 THICK
 CUT
 SWISS

59 c. lb.



**FRESH DRESSED
 GUEST QUALITY**

BUY JUST THE PARTS
 YOUR FAMILY WILL
 ENJOY THE BEST

CHICKEN PARTS

BREASTS
 THIGHS
 DRUM-
 STICKS

59 c. lb.



**RATH'S
 BLACK HAWK
 SMOKED
 PORK
 SHOULDER**

PICNIC

4-6 LBS.
 AVERAGE
 WEIGHT **33** c. lb.



**FRESH
 LEAN, TENDER,
 MEATY BABY SIZE
 SPARE**

RIBS

ALL
 UNDER
 3 LBS. **39** c. lb.



**FRESH
 FIRST QUALITY
 SLICED
 BEEF**

LIVER

AN
 EXCELLENT
 BUY! **39** c. lb.



HORMEL'S VALUE BRAND SLICED

BACON **39** c. lb.
 IN 1-LB. CELLO PKGS.



FANCY, FRESH DRESSED CAPONETTE ROASTING

CHICKEN **49** c. lb.
 4-6 LBS. AVERAGE WT.

Argo GLOSS STARCH, 12-oz. pkg. **11c**
 All DETERGENT, 10-lb. **\$2.29**
 Fortified BOSCO, 12-oz. **35c**
 Sunshine CRACKERS, 1-lb. pkg. **29c**

Kingsford CORN STARCH, 12-oz. **15c**
 Ajax CLEANSER, 2 giant cans **29c**
 Bango POPCORN, 10-oz. can. **19c**
 Bud WAFFLE SYRUP, 24-oz. **39c**

Armour TREAT, 12-oz. can. **39c**
 Air-Wick DEODORIZER, each **59c**
 Twenty Mule Team BORAX, 5-lb. pkg. **68c**
 Beads o' Bleach POWDERED BLEACH, 1-gal. **37c**

ANACIN For Headaches, med. **69c**
 All-Sweet MARGARINE, 1-lb. **29c**
 Bobrick's AMMONIA, qt. **24c**
 Water Softener **37c**

Applan Way PIZZA MIX, pkg. **39c**
 "Ad" BERNSTEIN — 10-oz. **27c**
 DETERGENT, 2-lbs. **27c**
 Boyle-Midway DEODORIZERS. **29c**
 Campfire MARSHMALLOWS, 1-lb. **37c**

Butter Kernel CORN, 17-oz. can. **17c**
 Bernstein — 10-oz. ROCQUEFORT DRESSING. **57c**
 Bon-Ami GLASS WAX, pt. **35c**
 Chicken of the Sea CHUNK TUNA, 1/2 can. **29c**

Calo DOG FOOD. **27c**
 Chef Boy-Ar-Dee RAVIOLI, 15-oz. can. **27c**
 Cashmere Bouquet SOAP **3** reg. bars **25c**
 Circus SPANISH PEANUTS, 7 1/4-oz. **29c**

COUNTY FAIR **PUMPKIN PIES** 29c

CHEF BOY-AR-DEE **Spaghetti & Meat Balls** 25c

DIAL SOAP 2 REGULAR BARS **25c**

DENNISON'S, WITH BEANS **CHILI CON CARNE** 15-OZ. CAN. **29c**

GREEN GIANT **PEAS** 17-OZ. CAN. **19c**

GREEN GIANT **CREAM CORN** 17-OZ. CAN. **17c**

GREEN GIANT **ASPARAGUS** 1-LB. 4-OZ. CAN. **48c**

SALES DEC. 27, 28, 29, 30, 31

**Open New Years Eve
 Until 10 O'Clock**

174th AND CRENSHAW