

TEXT FOR THE WEEK

"and the Lord added to the church daily such as should be saved." —Acts 2:47

Text for the Week chosen by Rev. Clifford L. Tierney, Pastor of the South Bay Church of God.

"Possibilities and Problems" Topic for Sunday's Sermon

Services at First Methodist church, 1551 El Prado, will be led by three laymen of the church Sunday, August 12. The theme for the services will be "Possibilities and Problems."

Australian Composer to Present Musical Gospel

Internationally famous Australian Composer-Pianist Robert Harkness, will present his original musical program, on Saturday evening August 12, for the congregation at the First Baptist church, 1827 Andrea ave., Torrance. He will present his All-Harkness program.

Pastor and Mrs. Goffar Vacationing

Pastor and Mrs. Glenn L. Goffar of the Torrance Seventh-day Adventist Church left yesterday for a two-week vacation in the northwest. They will visit Mrs. Goffar's parents in Pasco, Washington, and Pastor Goffar's parents in Portland, Oregon, returning here on August 23.

St. Andrew's To Discuss C D Topic

The recent nation wide alert points up the great need for more interest on the part of civilians in the matter of their own defense and that of their homes and families. The past several meetings of St. Andrew's Episcopal church men's fellowship have been devoted to lectures and discussions on weapons, men and means.

Woman's Club Commences Annual Membership Drive

With the theme "Side by Side" chosen by the 1956-57 president, Mrs. L. A. McCoy, the Torrance Woman's club is looking forward to an outstanding year of accomplishment, and has launched an all-out annual membership drive.

'IS LOVE PRACTICAL?' —TOPIC

Mr. Adrian Bibee will be guest speaker at the Church of Religious Science, at Ruby and Catalina Streets, in Redondo Beach, on Sunday, August 12. He has announced that his subject will be "Is Love Practical?"

WELCOME TO TORRANCE... FIRST BAPTIST CHURCH AT CARSON AND MANUEL STS., TORRANCE C. MILES NORTHRUP, PASTOR

CONN ORGANIS THOMAS MUSIC SHOP 1215 CRENSHAW FA. 8-6312

GREEN HILLS 5700 W. WILSON AVE. • 4th FLOOR, C.A. Family Memorial Center

CARD PARTY St. Margaret Mary's church of Lomita will entertain with a card party for the men of the parish.

ATTEND THE CHURCH OF YOUR FAITH

I've noticed that the navigators on huge transoceanic airliners always place a fix on their charts with the letters P. N. R. in red ink at that point. This is called the Point of No Return...



Each of us reach the Point of No Return in our Christian experience, we are faced with trials, problems, temptations, or sorrows, and in our human way of reasoning we say to ourselves, "Perhaps we should turn back, or perhaps it isn't worth the effort to go on."

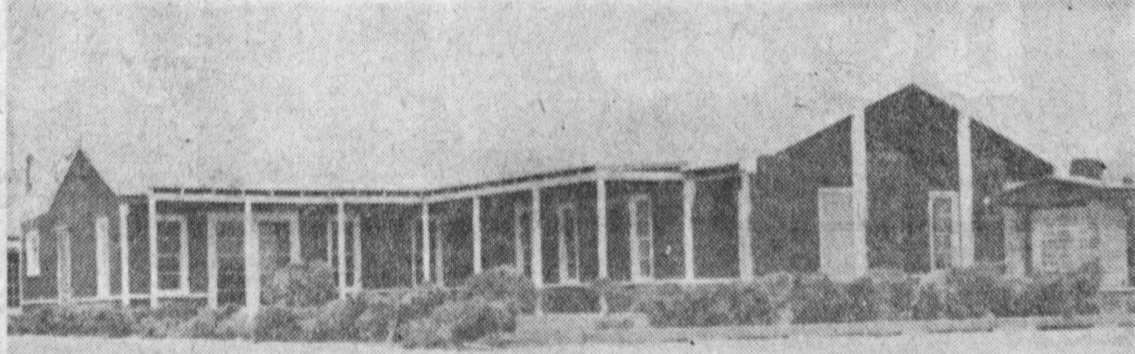

act very interested in the teachings of the church, they understand many of the scriptures and know that the scriptures apply to their life — they begin to see that they are not serving Jesus Christ, that they are not Christians, that they must be converted by accepting Jesus Christ as their Savior...

This Message for a Larger Church Attendance was Made Possible By the Following Business Firms

Advertisement listing various local businesses including Verborg Dairy, Hallie P. Crow, Paul's Chevrolet, Torrance Personnel Agency, Dorothy's House of Beauty, and others.

CHURCH DIRECTORY

- NATIVITY CATHOLIC CHURCH—447 Engracia Avenue. Rev. Patrick McGinnis, Pastor. Telephone FA 8-2775. Schedule of Masses and Services: Ten Sunday Masses, seven at main church, 1449 Engracia Ave.—9:00, 7:00, 8:00, 9:00, 10:15, 11:15 and 12:15. One at Nativity Annex, 1415 Engracia Ave., at 10:00 A.M. Two Masses at Mission Church of St. Joseph's, 2814 W. Del Amo Blvd., at 9:30 and 11:00 A.M. Inquiry Class into the truths of Religion every Thursday night at 8:00 P.M. in the Rectory, 1447 Engracia Ave. Confessions three times on Saturdays—10:00 to 12:00 A.M., 4:00 to 6:00 P.M., 7:30 to 9:00 P.M. Baptisms Saturdays and Sundays at 2:00 P.M. First Communion Class at Nativity Annex immediately after 10:00 A.M. Mass. Infant care from 9:00 to 11:00 A.M. at Nativity Annex.