

CLOSED THANKSGIVING DAY
THURSDAY, NOV. 24th

CLOSED THANKSGIVING DAY
THURSDAY, NOV. 24th

FOODS CO. markets

910 W. Santa Barbara
at Vermont

174th & Crenshaw
Torrance

Shop the quick, easy way for all your foods for Thanksgiving Day. Everything you want is right here at FOODS CO.—and everything's of the finest quality . . . low-priced to give you the BEST BUYS for the BEST-EVER Thanksgiving Dinner. So—celebrate the day in the festive spirit of Thanksgiving abundance. And to do it up right—at a right low cost—shop at FOODS CO.! We're SELLebrating with an abundance of super values in all the traditional foods for the Thanksgiving Feast.

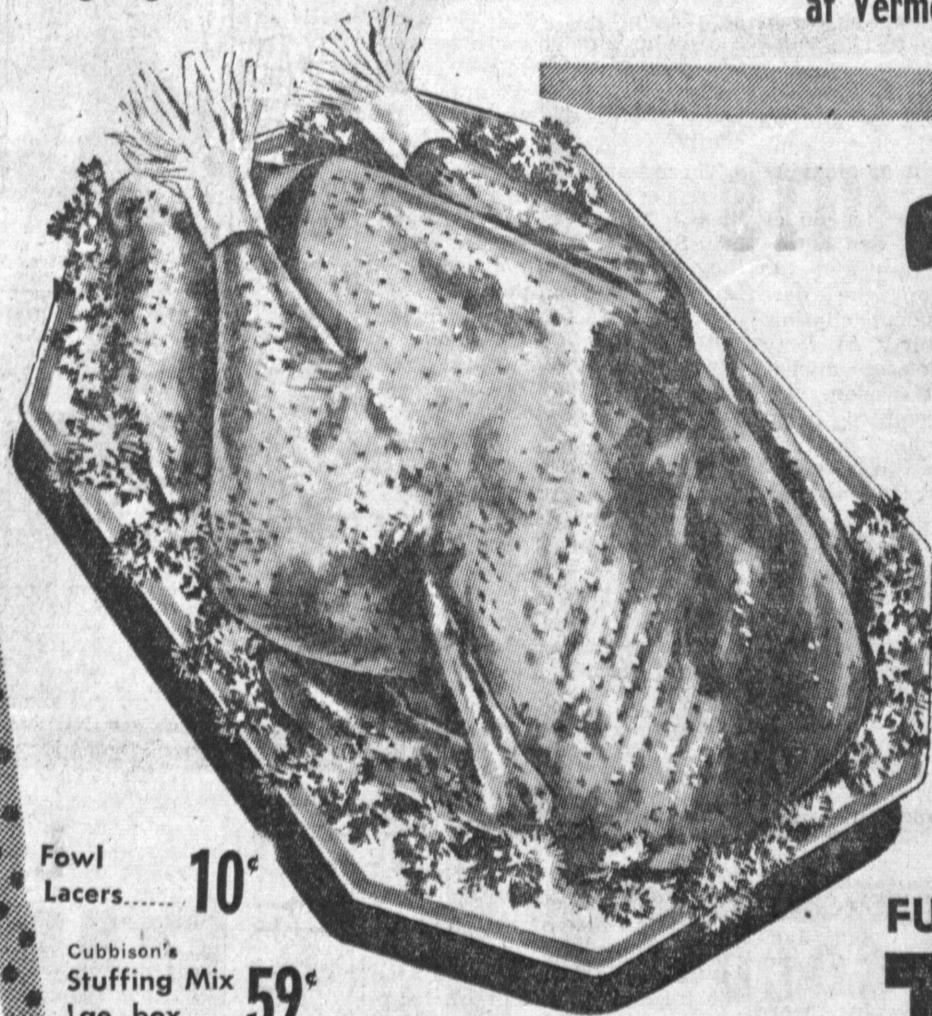

"GUEST QUALITY MEATS"

TURKEYS

WE HAVE A TURKEY FOR EVERY SIZE FAMILY FOR YOUR TRADITIONAL THANKSGIVING FESTIVITIES WITH YOUR LOVED ONE, YOU'LL WANT TO SERVE ONLY THE VERY FINEST TURKEY, AND ALL THE TRIMMING. FOR THIS SPECIAL OCCASION WE HAVE PURCHASED A LARGE FLOCK OF FINE QUALITY BROAD-BREADED TURKEYS INDIVIDUALLY WRAPPED AND FRESH FROZEN. FULLY CLEANED, CELLOPHANE WRAPPED AND READY FOR THE OVEN. IT STANDS TO REASON, FOODS CO. FAMOUS FOR OUR U. S. CHOICE QUALITY MEATS WILL BRING ONLY THE VERY BEST FOR THANKSGIVING!

FULLY CLEANED - OVEN READY

18 to 22 LB.
AVERAGE

TOMS

39

HEN TURKEYS 10 to 14 lbs. **49^c lb.**

JUNIOR TURKEYS 4 to 8 lbs. **49^c lb.**

DUCKS - GEESE 4 TO 7 lbs. **55^c lb.**

WILSON'S TENDER, SKINNED
NATIONALLY ADVERTISED BRAND

HAM

47

Whole of Full Shank Half

EATMOR JELLIED, STRAINED CRANBERRY SAUCE

TALL 1-POUND CAN **27**

Fowl Lacers..... **10^c**

Cubbison's Stuffing Mix Lge. box..... **59^c**

MAXWELL HOUSE COFFEE

1.29

- GOLDEN BLEND FULL GALLON JUG **59^c**
- & BEANSTALK TALL 17-OZ. CAN **17^c**
- T SUSAN e Sweets 8-OZ. JAR **39^c**
- ITTED CAN **19^c**
- SCUDDER'S COCKTAIL 12-OZ. CAN **25^c**
- JIFFY Yellow, Chocolate 12-OZ. PACKAGE **10^c**

- ### SCHILLINGS SPICE CUPBOARD
- GARLIC, ONION, CELERY SALTS, 3-oz. **21c**
 - NUTMEG 1/2-ounce **23c**
 - GINGER 1/4-ounce **31c**
 - CINNAMON 1/4-ounce **15c**
 - POULTRY SEASONING, 3/4-oz. **14c**
 - PUMPKIN PIE, 1/4-oz. **19c**
 - SPICE SAGE, 1-ounce **19c**

GOLDEN CREME Extra Fine Quality EGG NOG Full Quart Carton **55^c**

Simple Simon PUMPKIN or MINCE PIES 9-in. Size In Our Frozen Food Dept. **59^c**

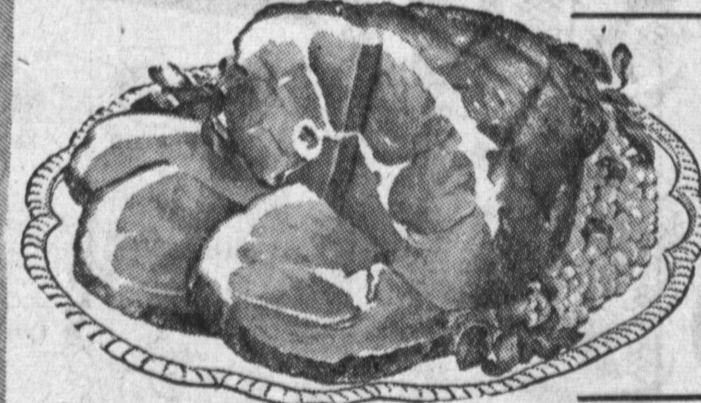

SUGAR CURED ALL CENTERS SLICED BACON **37^c lb.**

Fancy Fresh LARGE ROASTING CHICKENS 3 1/2 to 4 1/2 Lb. Average Weights **55^c lb.**

FOODS CO.'s OWN Hot, Smoky, Regular PORK SAUSAGE 1-POUND ROLLS **39^c lb.**

PORK SHOULDER ROASTS 4 1/2 to 5 lbs. **29^c lb.**

BONELESS, ROLLED U. S. CHOICE ONLY RUMP ROASTS U. S. CHOICE STEER BEEF ONLY **79^c lb.**

FANCY NORTHWEST 12-OZ. GLASS JARS OYSTERS EXCELLENT FOR STUFFING **49^c ea.**

FOOD Topping Tall Cans **25^c**

REDI-WHIP TOPPING **52^c**

GOLDEN CREME Whip 'g Cream FIFTH **49^c**

FESTIVAL SWEET WINES FIFTH **49^c**

REYNOLDS WRAP 25-Pk. **25^c**

SWANSON T.V. Turkey DINNER **69^c**

MON. - TUES. - WED. - FRI. - SAT. - SUN. - NOV. 21-22-23-25-26-27

174th AND CRENSHAW