

All That Appears Like Candy Isn't, Two-Year-Old Learns

Little 2-year-old Christopher Hughes of 1122 Felbar may grow up to be an explorer, according to all indications, but it's pretty certain that he won't monkey with thyroid pills any more.

Christopher had to be rushed to a physician Monday morning after swallowing about seven thyroid pills which he

discovered during his travels through his home.

Following such unpleasantities as having his stomach pumped out, Christopher seems to be as good as ever, a member of the family reported.

The little boy is the son of Mr. and Mrs. Donald Hughes, 1122 Felbar.

Leukemia Fund Drive Starts Here

Torrance has been named among cities expected to make a major contribution to the City of Hope fund-raising campaign to fight the child-killing disease of leukemia, it was announced this week by Al Rede, campaign representative.

Chairmaned by Newspaper Columnist Paul Coates, the all-out fund-raising campaign is now in progress throughout Los Angeles County. Unlike previous years, individual communities will receive special recognition for their contributions.

The non-sectarian City of Hope is devoted to the cure and arresting of leukemia which strikes children between the ages of one and 14. There are no administrative expenses connected with the campaign, all funds going directly to fight the devastating disease.

The present campaign closes one week before Christmas. Checks, made out to the City of Hope may be sent either to the Torrance Press, 1406 Cravens ave., or to Al Rede, 3011 Palmgrove, Los Angeles.

The City of Hope is located at Duarte, California, near Monrovia.

Collection containers are also stationed in stores throughout Torrance.

Mr. and Mrs. George T. Schaefer, of 1333 W. 22nd St., announce the birth of a daughter, Kathleen, weighing 6 pounds and 9 1/2 ounces.



HEAP BIG PIE . . . Dick Allen, general superintendent of the Clark Market chain of supermarkets, is about to give Jim Solo, manager of the new Clark market in Waverly, a slice of the huge Betty Crocker pumpkin pie. This was one of two 44" diameter pies served the public during the second grand opening week-end. The market is located at Hawthorne ave. and Pacific Coast Highway.

Scout Leaders Hold Annual Installation Banquet Here

Two hundred and seventy-two Scout Leaders and their wives met at the Torrance Civic Auditorium Wednesday evening, November 10, for the 32nd annual banquet and installation of officers for the Harbor District of the Los Angeles Area Boy Scout Council.

Dr. Howard A. Wood of Torrance was installed as district

chairman for a second term. Vice-chairmen installed were James L. Rush and Alex Bero of Gardena, and Dr. Gerald M. Eastham of Torrance. Woodrow G. Bird of Redondo Beach was installed as district commissioner. Alfred Hopkins, past president of the Los Angeles Area Council was the installing officer and John Ackerman, deputy council executive was the master of ceremonies.

The evening was climaxed by the presentation of the Order of Merit, the highest district award, given for "Outstanding Service to Boyhood" to Lorne J. Beshah of San Pedro, James L. Rush, Thomas J. Newlin and Rolfe C. Holliday of Gardena.

The Award of the Silver

WILLIAMS TO HEAD LOCAL 1135

Joseph A. Williams was elected president of the Government and Civic Employees Local 1135 at the union's meeting last week in the CIO hall, it was announced.

Other officers elected include Robert Lamphere, vice-president, Robert Yancey, financial secretary, Pat Nelson, recording secretary, Ivan L. Eckerley, chief shop steward, and Joe Lopez, sergeant at arms.

Trustees elected are Lloyd L. Crowther, Sherman Miller, and John G. Cox.

Plans are being readied for a dinner-dance to be held at the Moose Lodge, December 4. City officials and dignitaries will be invited.

Beaver, the highest council award was made to William Cote of Wilmington.

William Stokes, retiring district commissioner of the Harbor District reported that the membership of the district was now 3,540 Cubs, Scouts and Explorers in 112 organized units.

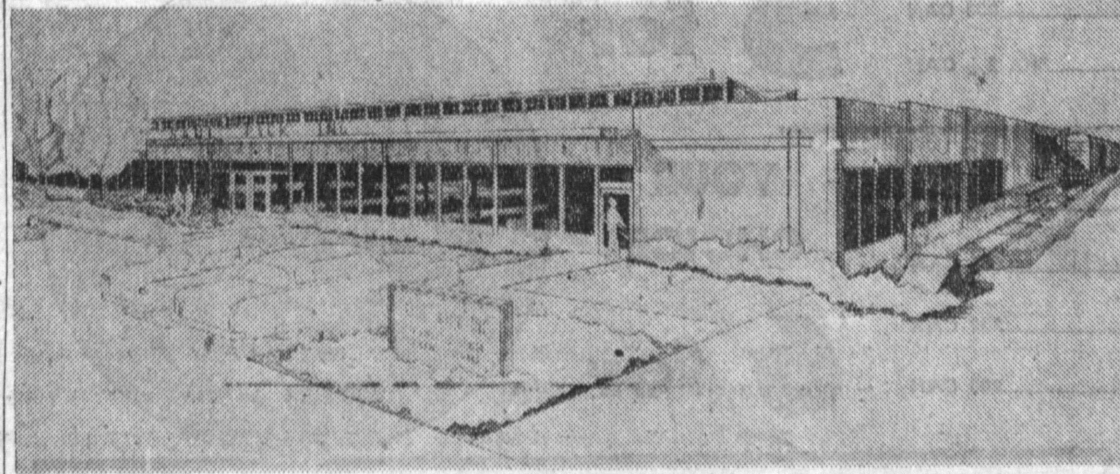

BROWNIES INVESTED AT CANDLELIGHT CEREMON

In an impressive candlelight ceremony recently at St. Andrews Episcopal Church, eight Brownies received their wings and were then invested as Intermediate Girl Scouts.

The girls accepted their wings from their former leaders, Mesdames D. W. Barnard and J. K. Clutter of Brownie Troop 631, which is sponsored by Fern-Greenwood P-TA.

The leaders of Girl Scout Troop 416, sponsored by St. Andrew's Church, Mesdames Walter Mathlin, E. M. Dilkus and Harold Woodman, presented the girls with their pins after they repeated their Girl Scout laws and promise.

The invested scouts were Marsha Bainer, Roxanne Barnard, Susan Sparks, Joann Portlock, Linda Baker, Mary Ellen Jack, Sharanne Miller, and Susan Stamps.

Unique Building Center Holds Grand Opening

Everything in building and remodeling needs will be available at Saul Pick, Inc., Building Center, which is holding its spectacular grand opening this week-end starting Friday, at Normandie between 174th st. and 182nd street.

The center is located on 11 acres of land with 30,000 square feet of merchandizing space available under one roof.

Featured as part of the grand opening are free turkeys and gifts, as well as Bozo the Clown who will appear Friday and Doy O'Dell, popular cowboy star, who will be at the center Saturday.

Among materials and merchandise to be found at the center are a large assortment of

Mr. and Mrs. Carl Johnson, of birth of a daughter, Cathy Ann, 4703 Green Meadows, announce the weighing 6 pounds and 13 1/2 ounces.



CAFE GUIDE

Dance



MARY'S LITTLE LAMB DRIVE-IN

Featuring Southern Fried Chicken
Favorite After-Show Eating Spot
Torrance and Hawthorne Blvds.

GEORGE'S MEAT 'N' PLACE

Serving complete breakfasts, merchant's lunch and full-course dinners, George's is where good people meet in Torrance. Sandwiches and fountain specials combined with exquisite food of large selection.

1340 El Prado — Torrance

SOUTH PACIFIC — HERMOSA BEACH

Anne Canova, sister of the famed Judy, plays and sings at the piano at the South Pacific Congo Room nightly — plays with her trio for dancing in the Tahitian Room on Friday and Saturday nights. This gal Anne wowed 'em in Havana and Europe and on the Colgate Comedy Hour — some says she's got Judy topped. Phone FRontier 2-1011 for reservations.

18th and Strand — Hermosa Beach

DENVER'S PLACE

Now featuring Noel Boggs, formerly with Spade Cooley and Bob Wills, with Frankie Jay's Westmen band, Denver's is jumping with dancing and entertainment these nights with a jam session each Sunday afternoon. Tony Anthony, Bill Drake, Frankie Pringle and Frankie Jay also featured in the band. Your host Larry Medsker. Fine food, cocktails.

On Main just south of Carson — Torrance

THE KAVERN

Featuring Jack Bahler Trio playing top music with a beat—where good friends meet for a treat. Private room for parties.

1831 Pacific Coast Highway — Lomita — Davenport 6-5503

SHAMROCK CLUB

Featuring Western swing music, dancing is nightly from 9 to 2, closed only on Monday, with cocktails, beer and wine served. Open daily from 11:30 a.m. to 2 a.m. this Lomita cafe is a popular gathering spot of the harbor area. "Mac" — your host.

1952 Pacific Coast Highway — Lomita



BUILDERS GUIDE

RELIABLE CONTRACTORS & MATERIALS FIRMS

BLDG. CONTRACTOR —
LOREN E. MADDUX
GENERAL CONTRACTOR
Residential—Commercial—Industrial
1617 Post Ave., Torrance FAirfax 8-1179

FENCES —
REDWOOD-GARDEN VILLA
The House of Distinctive Redwood Fences. Materials Only or Installed. Bank Terms Available.
2108 Redondo Beach Blvd., Redondo Beach FR. 9-4423

BRICK —
HIGGINS BRICK & TILE CO.
BRICK MANUFACTURERS
217 W. 174th, Torrance DAvis 4-2321, PLYmouth 4-9800

BLDG. MATERIALS —
LOMITA LUMBER CO.
Complete stock of building materials since 1922. Plywood, sash & doors, fencing, hardware & screens, Old Colony paints. We deliver anywhere—OPEN ALL DAY SATURDAY
1800 Pacific Coast Hwy., Lomita DAvenport 6-1437
One Block West of Western

READY MIX —
J. McCLAIN READY-MIXED CONCRETE
Small trucks with long chutes—Prompt delivery anywhere. For free estimates call
640 E. 213th St., Torrance TErminal 5-3660

H&H BLDG. MATERIALS & CONCRETE PROD.
We deliver rock, sand, cement, building blocks, piers, flagstone, stepping stones, decomposed granite, paint, fencing, hardware, patio equipment — Open every day. Sat. till 1 p.m., Sun. till Noon
22208 S. Vermont Ave., Torrance FAirfax 8-4845
Between Carson & Sepulveda

TORRANCE SHEET METAL
Industrial, residential, collectors, gutters, skylights, kitchen vents, exhaust fans, louvers, roof vents, coolers, sinks, ventilating. Anything in metal—Ray E. Kingdon, Mgr.
1401 Border Ave., Torrance FAirfax 8-3215

GEORGE WARE PLUMBING & HEATING
30 years experience—Automatic water heaters—New construction Repairs—All work guaranteed
2321 Torrance Blvd., Torrance FAirfax 8-7591

LANDSCAPING —
HARBOR CITY NURSERY
Landscaping—Everything for your garden. Open 7 days a week. Free delivery—Retail—One of the largest nurseries in Harbor area
1615 W. Anaheim, Harbor City DAvenport 6-6440
2 blocks east of Western

SUPERIOR LUMBER & WRECKING CO.
New & Used Lumber—Licensed Building Wrecker
Building Materials
24500 S. Normandie, Harbor City DAvenport 6-5146

TOOL RENTAL —
CHAMPION RENTS ANYTHING
Water Pumps - Grinders - Generators
Saws - Plumbing Tools - Mixers - Compressors - Trailers
DAvenport 6-4558 2411 W. 255th, Lomita

PAINTING CONTRACTOR —
A. W. STRAND & SON
Painting — Paperhanging
Decorating — 40 Years Experience
FAirfax 8-6601 FAirfax 8-5059
TErminal 3-1107

1639 West 220th Street Torrance

Painting Stucco

Answers to questions about Nalcrete

Q. What new development has revolutionized the painting of stucco homes?

A. "Dutch Boy's" amazing new polymer paint, Nalcrete.

Q. How does Nalcrete differ from ordinary paints when first applied?

A. Ordinary stucco paint often looks blotchy at first then "weathers" out to a uniform color. But Nalcrete gives a beautiful, uniform color the instant it is dry.

Q. What happens as Nalcrete "ages"?

A. Nalcrete holds its color without fading; washes sparkling clean in hard rains, leaves no dirty streaks. It defies sun, storm and fog, and, most important, it does not react with the alkali present in most masonry surfaces.

Q. Is Nalcrete available in colors as well as white?

A. Yes... in a wide range of colors from the "Dutch Boy" Color Gallery, plus many intermixes.



JOSLIN LUMBER CO.
1790 W. Carson St.
FAirfax 8-0635

HOLIDAY

CLEARANCE

on BROADLOOM

YOU MAY STILL HAVE YOUR CARPET BY THANKSGIVING

OPEN

• MONDAY
• FRIDAY

TILL

9 P.M.

OPEN

ARMISTICE DAY

11 to 4 p.m.

VISCOSE BROADLOOM

We will install up to 37 yds. Viscose Broadloom carpeting in your home—Includes 40-oz. waffle padding, all labor, tackless method and door metals where needed. All work done by our own experts.

\$296

COMPLETE

WOOL FRIEZE

40 yards Wool Frieze Carpeting in your home. Includes 40-oz. waffle padding, all labor, tackless method and door metals where needed — All work done by our own experts.

379⁰⁰

COMPLETE

We Are Absolutely Clearing Our Work Rooms of All Room Size Remnants In...
NO REASONABLE OFFER REFUSED

HERE IS OUR GIFT TO YOU

BUY NOW...PAY NEXT YEAR

- FLORALS
- FRIEZES
- AXMINSTERS

- COTTON BOUCLES
- SCULPTURED
- EMBOSSED

RECORD BROS. CARPET

16827 HAWTHORNE BLVD. — IN LAWNGDALE (1 BLOCK NORTH OF REDONDO BEACH BLVD.) FR. 28481