

BUILDING

(Continued from Page 1)
which was \$19,571,680 at the end of August.
Boosting August's permits were \$1,800,000 issued to Carbide and Carbon Chemical corporation for their new plant here, \$80,000 worth for the Owl Drug store at Hawthorne boulevard and 101 highway, and permits for a \$120,000 plywood plant at 2201 Dominguez street.

INQUEST

(Continued from Page 1)
day," the sorrow-stricken father declared. "I want to think for a while. I don't know yet what I'm going to do."
Mrs. Kalnas was a registered nurse.
Mr. and Mrs. Charles C. Farrell, of 1630 W. 203rd St., Torrance, announce the birth of a son, Charles Gene, born on Aug. 24th at Torrance Memorial hospital.

COMMUNITY CHEST CHAIRMEN NAMED

Mrs. Ella Schwartz, 3244 El Dorado, city chairman of Torrance's coming Community Chest appeal, this week announced the names of those she has enlisted to assist her in "forming a team that will assure another 'over the top' campaign for Torrance."
The city chairman's immediate assistant is Val Miletich, 1566 216th street, vice city chair-

man, while Mott Farrell, 1607 Cravens avenue will direct small business solicitation. Advance Gifts chairman is Bert M. Lynn, 1208 Greenwood avenue.

Division chairmen to serve under Mrs. Lyle O'Hara, 1615 Fern ave., in charge of residential solicitation, are Mrs. Opal Hoy, 1635 W. 216th st., Mrs. Joseph Helphand, 2109 Middlebrook road; Mrs. Robert Alfred, 1512 Crenshaw blvd., Mrs. Robert Sleeth, 24251 Los Codo-na, Walteria; Mrs. Paul Roetter, 2304 Doris Way, Mrs. Nick Dralle, 2219 W. 171st St., and Mrs. Thomas C. Smiley, 3101 Opal.

Sharing the residential vice-chairmanship with Mrs. O'Hara is Mrs. Murray Rudnick, 1328 Acacia Ave.

Mrs. Schwartz added that Torrance's immediate-Red Feather objective is the Ira Kaye Trophy, which will be awarded the Harbor Area city to report the highest percentage of volunteer enrollment at the Associated Cities meeting to take place September 21 at the Portuguese Bend Club.

DEMOTION

(Continued from Page 1)

dence in Chief Benner's judgment or not. Otherwise the chain of command is weakened.

Mayor Nick Dralle and Councilman Victor Benstead however argued that every human being is fallible and Langum was to be commended rather than censured for his honesty in reporting a mistake. Furthermore, Dralle and Benstead felt that no punishment whatsoever should be pressed against Langum on the grounds of his past good record. A man with such a record should be given some consideration, it was argued.

Councilman Willys Blount was absent and the case was left hanging in mid-air until Blount casts the deciding vote next week or there is a change of opinion on the part of the four councilmen.

HARBOR DRIVE-IN THEATRE

23322 S. Vermont at Sepulveda
Wed. thru Sat., Sept. 8-9-10-11

Southwest Passage
Rod CAMERON-Joanne DRU-John IRELAND

Victor MATURE
Met BLANCHARD
THE VEILS OF BAGDAD
TECHNICOLOR

Sun.-Mon.-Tues., Sept. 12-13-14

TROPIC ZONE
Ronald REAGAN
Rhonda FLEMING
TECHNICOLOR

Forbidden
Tony CURTIS
Joanne DRU

STADIUM

Telephone FAirfax 8-6375

NOW - ENDS SATURDAY
BIG KIDIE SHOW
EVERY SAT., 1 P.M.
BURT LANCASTER

"Jim Thorpe,
All-American"
- and -
"The Crimson
Pirate"

with BURT LANCASTER
In Technicolor

SUN., MON., TUES.
DICK POWELL
DEBBIE REYNOLDS
"Susan Slept
Here"

In Technicolor
- and -
JOHN IRELAND
DOROTHY MALONE
"Security Risk"

TORRANCE

Telephone FAirfax 8-3066

FRI., SAT., SUN.
ABBOTT AND COSTELLO
"Lost In Alaska"
- and -
"The Adventures
Of Ma and Pa
Kettle"

NIPPON SHOW
EVERY TUESDAY EVE.
ALL SPANISH SHOW
EVERY WEDNESDAY EVE.

OPEN FRIDAY EVENINGS UNTIL 9 O'CLOCK

LAWSON'S for VALUES

On Easy Credit - No Money Down - No Carrying Charges

Lawson's for Extra Values! Extra Savings! On Easy Credit

Steam MAKES IRONING EASY!

GE Steam and DRY IRON

Iron without sprinkling everything except heavy cottons and linens and starched things. Steady flow of steam moistens fabrics and makes ironing easy. Then, with button down it's a dry iron.



17⁹⁵

NO MONEY DOWN - PAY \$1.00 WEEKLY
GENERAL ELECTRIC

Steam Makes Ironing Easy

With This New G.E. Steam and Dry Iron

UNIVERSAL Coffeematic



8-CUP SIZE
NO MONEY DOWN
\$1.00 WEEKLY

24⁵⁰

The fastest way to good coffee. Set Flavor Selector at desired strength. Redi-lite signals when done. It's kept hot automatically. Non-drip spout, balanced handle—easy-to-pour, Chrome finish.

14 DAYS FREE TRIAL

Remington 60 DELUXE

ELECTRIC SHAVER

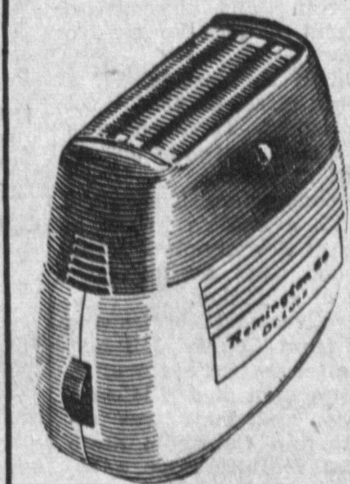

WITH TRADE-IN
\$22⁰⁰

\$7⁵⁰ Allowance

On Your Old Electric Shaver Regardless of Age, Make or Condition

NO MONEY DOWN - PAY \$1.00 WEEKLY
For the Smoothest, Fastest Shaves You Ever Had

New 1954 Remington 60. Deluxe is the ultimate in shaving comfort and speed... a "master barber" for morning after morning of easy shaving. 140% more live shaving area... most powerful AC-DC motor ever put in an electric shaver... handy stop-start wheel... 1-piece hair pocket... the 60 Deluxe has the superlative performance to make shaving a pleasure.

See Our Great Selection of Portable Typewriters at Lawson's on Easy Credit

EXCLUSIVELY AT LAWSON'S

Heart Lock
AMERICA'S MOST BEAUTIFUL DIAMOND RINGS

OPEN FRIDAY NITES
'TIL 9 P.M.



PHONE
FAirfax 8-4313

SEE OUR WINDOWS FOR OTHER GREAT VALUES

Lawson's JEWELLERS

1317 EL PRADO
TORRANCE

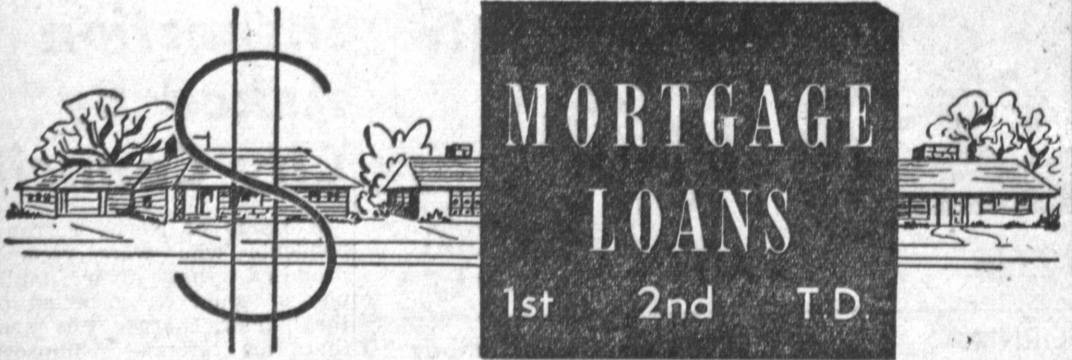

MORTGAGE LOANS

1st 2nd T.D.

WE PROUDLY ANNOUNCE

OUR ASSOCIATION WITH ONE OF THE OLDEST MORTGAGE COMPANIES IN THE WEST

THE NATIONAL MORTGAGE CO.

Recommended by Leading Banks and Financial Institutions



We come to your home!

We will advise you on your money needs...

No obligation • Consolidate your debts

Come in today... See why so many people throughout the State of California Rely on "National Mortgage Co."

FIRST & SECOND T.D. Loans Collateral Loans on 1st & 2nd T.D.'s
Residential - Income - and Commercial Property
Fast Action • Low Monthly Payments...
\$1000 Low as \$25.00 Month
\$2000 Low as \$35.00 Month
No Loan - No Charge

R. A. OWENS

1309 POST AVE., TORRANCE

FA. 8-2300

ROOM OUTFITS

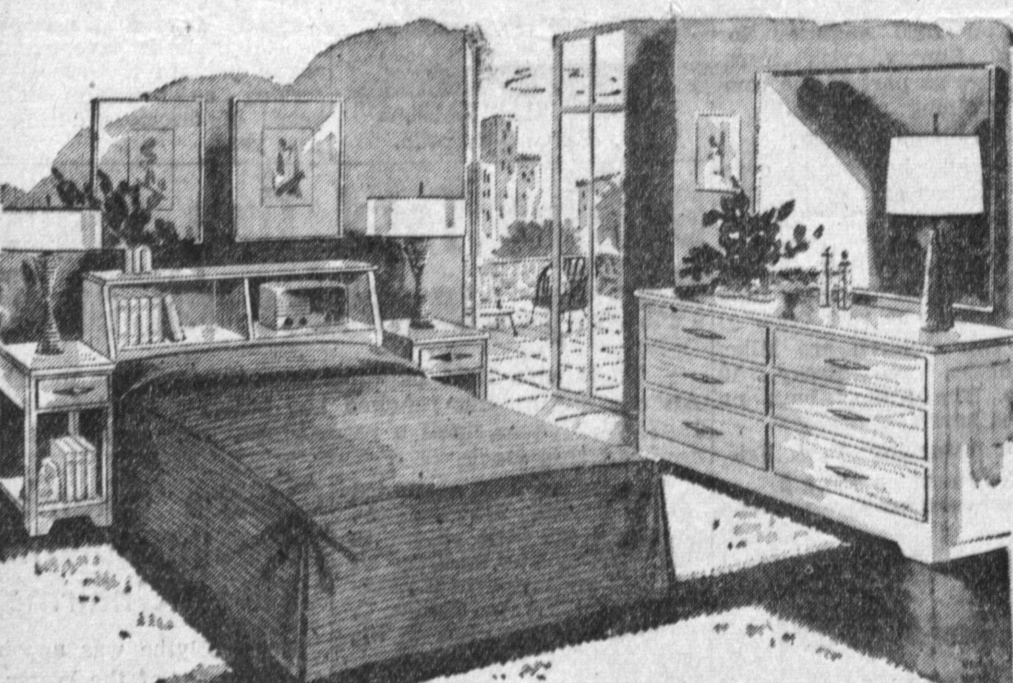

10-PIECE MODERN BEDROOM GROUP

• Double Dresser • Box Springs • Mirror • Mattress • 2 Lamps • 2 Night Stands • Headboard • Bed:Frame
COMPLETE
\$119⁰⁰

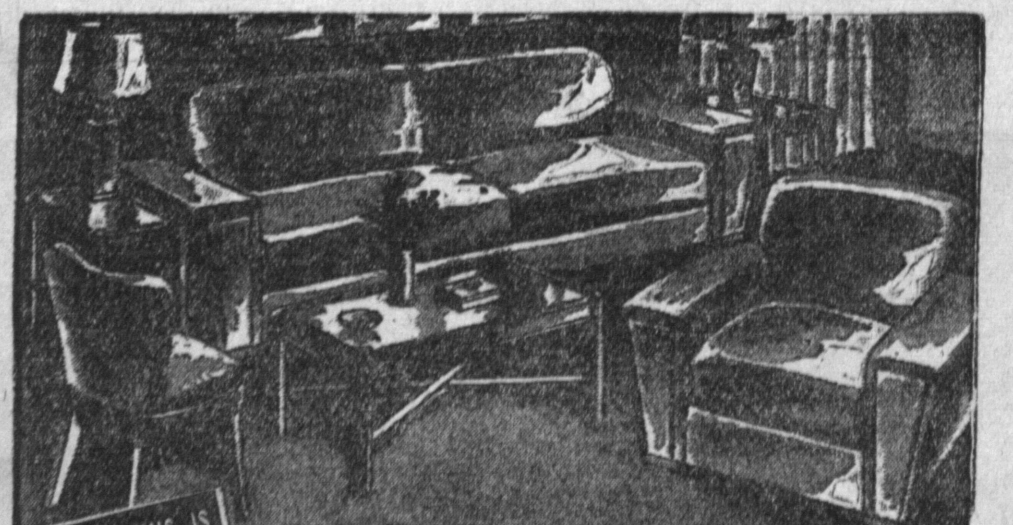

7-PIECE MODERN LIVING ROOM GROUP

• Sofa • 2 Lamps • Chair • Coffee Table • 2 End Tables
COMPLETE
\$139⁰⁰

EASY TERMS

Torrance FURNITURE

We Make Your House a Home

1255 SARTORI AVE. Next to Bank of America FAirfax 8-5550