

Methodist Brunch Club Officers Hold Breakfast

The Brunch club of the First Methodist Church had its annual breakfast at Torrance Park on Tuesday, August 17 at 9:30 a.m. In charge of the breakfast were Mrs. Lyle Enger, president; Mrs. John Stoneburg, vice-president; Mrs. J. W. Croly, secretary; Mrs. S. Jackson, treasurer; Mrs. Don Harding, hospitality; Mrs. Roy Goree, membership; Mrs. R. Sandstrom, publicity; and Mrs. Earl Peterson, cradle roll. At the last meeting, held in the church dining room, Don Shelby, assistant pastor, told of plans for the Bible school and took everyone on a tour of the new church school building. The club is open to parents of children attending church school at the Methodist church.

John Stoneburg, vice-president; Mrs. J. W. Croly, secretary; Mrs. S. Jackson, treasurer; Mrs. Don Harding, hospitality; Mrs. Roy Goree, membership; Mrs. R. Sandstrom, publicity; and Mrs. Earl Peterson, cradle roll. At the last meeting, held in the church dining room, Don Shelby, assistant pastor, told of plans for the Bible school and took everyone on a tour of the new church school building. The club is open to parents of children attending church school at the Methodist church.

★ Church News ★

PROPOSED NEW CHURCH: Groundbreaking ceremonies were held last Sunday for the new Church of the Nazarene to be located on the corner of Carson and Denker streets.

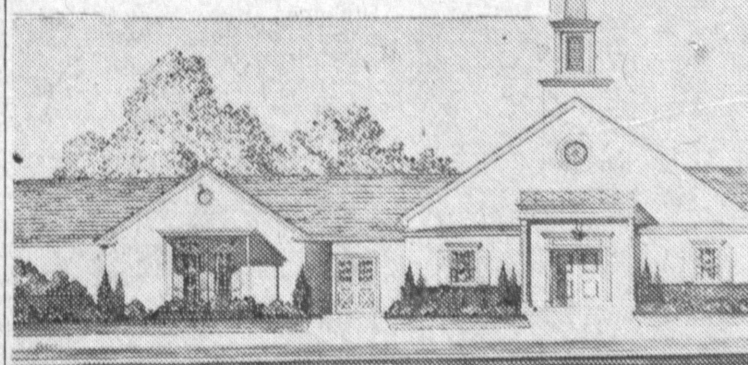

Nazarene Church Breaks Ground On \$35,000 Church

More than 200 members of the Church of the Nazarene, 1501 West Carson st., attended the ground-breaking services Sunday for their new church to be located at Carson st. and Denker ave.

Dr. R. J. Plumb, district superintendent of the Southern California District of the Church of the Nazarene was the main speaker. Other church leaders present included Rev. Arthur Bello, president of the Torrance Ministerial Association, and Rev. Freeman A. Brunson, pastor of the Church of the Nazarene.

Plans drawn by Gamble and Associates of Long Beach, include a beautiful Colonial type sanctuary 42'x110', with seating capacity for 352, two choir rooms, choir of 30, nursery, baptistry, and pastor's study.

Roscoe Abbe of Alhambra is the contractor for the \$35,000 edifice, a great part of the labor being donated by church members.

Phyllis W. Henderson has been employed as a stenographer by the Torrance Unified School District starting August 25, 1954.

MIND TO BE SERMON TOPIC

"Blessed be the name of God for ever and ever: for wisdom and might are his: . . . he giveth wisdom unto the wise, and knowledge to them that know understanding" reads the Golden Text from Daniel (2:20, 21) in the Christian Science churches on Sunday. The Lesson-Sermon is on the subject "Mind." It stresses God's nature as the source and substance of intelligence and consciousness.

The Church of Christ Scientist is located at 218th street at Manuel avenue, and Sunday services begin at 11 a.m.

Attend Asuza Conclave

Mrs. C. Albert Smith, and Mrs. Robert Mowery, president and third vice-president respectively of the Torrance Junior Woman's club, attended the chuck wagon dinner at the August Round-up of the California Federation of Women's clubs, Junior Membership L.A. District at Azusa the early part of August.

At the Azusa conclave announcement was made of the District ways and means project; the fashion show at the Statler on November 20, and the District dance next February at the Los Angeles Breakfast club. Torrance Juniors will attend these events in support of the District project.

The Women's Society of the Methodist Church at El Prado and Manuel are holding a rummage sale tomorrow, August 20.

† CHURCH DIRECTORY †

THE CHURCH OF GOD—2230 Cabrillo Avenue, Torrance. Pastor, L. M. E. Drake. Bible School, Tuesday 7:30 P.M.; Sunday School, 9:45 A.M.; Y.P.E. Meeting, Friday 7:30 P.M. Everybody invited.

NATIVITY CATHOLIC CHURCH—1447 Emeralda Avenue, Torrance, California. Rev. Patrick McGuinness, Pastor. Telephone FAirfax 8-2776. Schedules of Masses and Services: Seven Sunday Masses—6:00, 7:00, 8:00, 9:00, 10:00, 11:00 (High), 12:15. One Mass at 9:30 in St. Joseph's Church, 2314 West 203rd Street, (Pueblo) Torrance, Wednesday Evening Devotions at 7:30 P.M. Confessions Three Times on Saturdays—9:30 A.M. to 10:30 A.M.; 2:00 P.M. to 6:00 P.M.; 7:30 P.M. to 9:00 P.M. Baptisms Saturdays and Sundays at 2:00 P.M. Children's Instructions and Bible Study—Saturdays from 9:30 to 10:50 A.M. at 2371 W. Carson Nativity Catholic School. There are five groups beginning with first grade of Elementary School to the last year of High School.

THE FIRST METHODIST CHURCH—El Prado at Manuel Avenue, Rev. John L. Taylor, Minister, Church School for all ages, 9:00 Early Worship—Youth Choir, church school fourth grade and below, 10:00 Church School, all extended sessions fourth grade and below, 11:00 Morning Worship—Adult Choir, Infant care from 9:00 to 12 A.M. 6:30 High School Youth Fellowship.

CHURCH OF CHRIST OF TORRANCE—1217 Cravens, Meets Sunday School, 9:45 A.M.; Morning Worship, 10:45 A.M.; Evening Worship, 7:30 P.M.; Prayer Meeting, Wednesday, 7:30 P.M. Elmer Prout, Minister.

KEYSTONE BAPTIST CHURCH—435 West 220th Street, Torrance. Rev. W. I. Lowe, home phone, Terminal 4-8374; study phone, FA 8-6734. Torrance, Sunday School, 9:45 A.M.; Morning Worship, 11:00 A.M.; Training Union, 6:30 P.M.; Evening Worship, 7:30 P.M.; Mid-Week Service, Wednesday, 7:30 P.M. Cooperating with Southern Baptist convention.

FIRST LUTHERAN CHURCH—Located on Carson Street and Flower Avenue. Pastor, Rev. Paul Wenske, Pastor. Residence 2550 El Dorado. Phone FA 8-3249. Church Office: 1725 Flower Avenue. FA 8-3884. First Church Worship, 8:00 A.M.; Sunday School, 9:30 A.M.; second Morning Worship, 10:45 A.M.

FIRST CHURCH OF CHRIST, SCIENTIST—218th Street at Manuel Avenue. Sunday School, 9:30 A.M.; Sunday Service, 11:00 A.M.; Wednesday Evening Meeting, 8:00 P.M.; Reading Room, 1617 Cabrillo Avenue. Open 10:00 A.M. to 5:00 P.M. daily except Sundays and holidays. Monday and Friday evenings, 7 to 9 P.M.

CHURCH OF THE NAZARENE—1501 West Carson Street, Rev. Freeman A. Brunson, Pastor. Sunday School, 9:45 A.M.; Morning Worship, 11:00 A.M.; Youth Groups, 6:30 P.M.; Evening Service, 7:30 P.M.; People's Meeting, Wednesday, 7:30 P.M.

FIRST BAPTIST CHURCH—Carson at Manuel, Rev. C. Miles Northrup, Pastor. Mr. Douglas Jeffrey, Director of Music and Youth. Church phone, FA 8-5030; Northrup, FA 8-3405. Bible School, 9:30 A.M.; Morning Worship, 10:50 A.M.; Junior Church in annex, 10:50 A.M.; Training Union, 6:30 P.M.; Evangelistic Service, 7:30 P.M.; Mid-Week Service, Wednesday, 7:30 P.M. Nursery for every service.

ASSEMBLY OF GOD REVIVAL TABERNACLE—Normandie at 256th Street, Harbor City, Calif. Rev. and Mrs. Fred Martin. Services: Sunday School, 9:45 A.M.; Morning Worship, 11:00 A.M.; Evangelistic, 7:30 P.M.; Tuesday, 7:30 P.M.; Thursday, Young People, 7:30 P.M.

FOURSQUARE CHURCH—1207 El Prado; telephone, FA 8-5736. Rev. and Mrs. James P. Lowen, Pastors. Sunday: Sunday School, 9:30 A.M.; Morning Worship, 10:45 A.M.; Group Services, 6:30 P.M. (Y. P. Cadets, Defenders); Evangelistic, 8:30 P.M. mid-week: Wednesday, Bible Study at 7:30 P.M. Public invited.

LOMITA PRESBYTERIAN CHURCH—245th Street at Woodward Ave. (Near Lomita Boulevard and Normandie Avenue.) Rev. Eldon Durham, Minister. Residence 2507 Oak St. Telephone DA 6-0139. Sunday School, 9:30 A.M. and Morning Worship, 9:30 and 11 A.M. Westminster Fellowship Youth Groups, 6:30 P.M.

FIRST CHRISTIAN CHURCH OF TORRANCE—2930 El Dorado Avenue. Pastor, J. J. Walker. Residence phone FA 8-5358. Sunday School, 9:30 A.M. Morning Worship, 10:50 A.M. Nursery, provided for Morning Service.

FIRST CHRISTIAN CHURCH OF GARDENA—16414 Dalton Ave. (between Western & Normandie Ave.) Summer schedule: Bible school 9:15; Church, 10:15; Junior church, 10:15; Midweek services at 7:30 on Wednesday. Rev. Maurice Knott, Pastor.

TORRANCE MISSIONARY BAPTIST CHURCH—Located on Acacia and Sonoma in Seventh-Day Adventist Bldg. E. L. Thurmond, Pastor. Residence Phone, Terminal 4-4967. 9:45 A.M. Sunday School; Morning Worship, 11:00 A.M.; 6:30 P.M. Bible Study; 7:30 P.M. Evangelistic Service Prayer Meeting Tuesday, 7:00 P.M.

EVANGEL TEMPLE—ASSEMBLY OF GOD—Located in the Grand Theatre, 1522 Cravens Ave. Torrance. Sunday School, 10 A.M.; Morning Worship, 11 A.M.; Evangelistic Service, 7:30 P.M.; Mid-Week Services, Tuesday and Thursday, 7:30 P.M. Rev. Clyde Stockdale and Rev. Gene May, Pastors.

KEYSTONE ASSEMBLY OF GOD—31916 Moneta Ave., Keystone, Pastor Charlotte Shook. DA 6-8801. Sunday School, 9:45; Preaching, 11 A.M. Evenings Evangelistic Service 8 P.M. Sundays, Mid-Week, Thursday 8 P.M.

Lt. Hammer With 452nd Air Wing At Long Beach

Attending a fifteen day tour of active duty at the Long Beach Air Force Base with the 452nd Tactical Reconnaissance Wing (Reserve) is Lt. Arno R. S. Hammer, who resides at 1630 Post Ave., Torrance. The 452nd gained fame in the Korean conflict as a light bombardment wing winning the Korean Presidential Citation. The wing was the first Air Force Reserve unit called to active duty and to see action in Korea.

Painting Stucco

Answers to questions about Nalcrete

Q. What new development has revolutionized the painting of stucco homes?

A. "Dutch Boy's" amazing new polymer paint, Nalcrete.

Q. How does Nalcrete differ from ordinary paints when first applied?

A. Ordinary stucco paint often looks blotchy at first then "weathers" out to a uniform color. But Nalcrete gives a beautiful, uniform color the instant it is dry.

Q. What happens as Nalcrete "ages"?

A. Nalcrete holds its color without fading; washes sparkling clean in hard rains, leaves no dirty streaks. It defies sun, storm and fog, and, most important, it does not react with the alkali present in most masonry surfaces.

Q. Is Nalcrete available in colors as well as white?

A. Yes . . . in a wide range of colors from the "Dutch Boy" Color Gallery, plus easy intermixes.



See Dutch Boy Ad-Monday, Wednesday, Friday, At 6:45 On Channel 5

JOSLIN LUMBER CO.

1790 W. Carson St.
FAirfax 8-0635

FOAM RUBBER

PLATFORM ROCKER

\$59.95

REGULAR \$89.95

- rock maple arms and wings
- 10-year guaranteed construction
- choice of colors in lovely early American fabrics
- 100% foam rubber hack and seat

• NOTHING DOWN

• PAY ONLY \$5.00 MONTHLY

• WE CARRY OUR OWN CONTRACTS

HAMPSHIRE HOUSE

8900 SOUTH SEPULVEDA — WESTCHESTER

• Open every evening except Saturday •