

Mr. and Mrs. Arnold Sockwell of Ojai, announce the birth of a daughter, Terry Dean, born on April 22, at Torrance Memorial hospital, weighing 8 pounds and 5 ounces.

Painting Stucco

Answers to questions about Nalcrete

Q. What new development has revolutionized the painting of stucco homes?

A. "Dutch Boy's" amazing new polymer paint, Nalcrete.

Q. How does Nalcrete differ from ordinary paints when first applied?

A. Ordinary stucco paint often looks blotchy at first then "weathers" out to a uniform color. But Nalcrete gives a beautiful, uniform color the instant it is dry.

Q. What happens as Nalcrete "ages"?

A. Nalcrete holds its color without fading; washes sparkling clean in hard rains, leaves no dirty streaks. It defies sun, storm and fog, and, most important, it does not react with the alkali present in most masonry surfaces.

Q. Is Nalcrete available in colors as well as white?

A. Yes... in a wide range of colors from the "Dutch Boy" Color Gallery, plus easy intermixes.



JOSLIN LUMBER CO.

1790 W. Carson St.
FAirfax 8-0635

Girls' League Games 7:30 p.m., McMaster; Tuesday, July 13, the M.G.'s vs Flamingos, 7 p.m. and Rookies vs. Walteria at 8:30 p.m. at Wal-teria.

CHURCH DIRECTORY

THE CHURCH OF GOD—2230 Cabrillo Avenue, Torrance. Pastor, Rev. M. E. Drake. Bible Study, Tuesday 7:30 P.M.; Y.P.E. Meeting, Friday 7:30 P.M.; Sunday School, 9:45 A.M.; Preaching, 11:00 A.M.; Evangelistic, 7:30 P.M. Everybody invited.

NATIVITY CATHOLIC CHURCH—1447 Engracia Avenue, Torrance, California. Rev. Patrick McGuinness, Pastor. Telephone FAirfax 8-2775. Schedules of Masses and Services. "Seven Sunday Masses—8:00, 9:00, 9:30, 10:00, 11:00 (High), 12:15. One Mass at 9:30 in St. Joseph's Church, 2214 West 203rd Street, Torrance, Wednesday Evening Devotions at 7:30 P.M. Confessions Three Times On Saturdays—9:30 A.M. to 10:30 A.M. P.M. to 9:00 P.M. 7:30 P.M. to 9:00 P.M. Baptisms Saturdays and Sundays at 2:00 P.M. Children's Instructions and Bible Study—Saturdays from 9:30 to 10:30 A.M. at 2371 W. Carson Nativity Catholic School. There are five groups beginning with first grade of Elementary School to the last year of High School.

THE FIRST METHODIST CHURCH—El Prado at Manuel Avenue. Rev. John L. Taylor, Minister. Church School for all ages, 9:00 Early Worship—Youth Choir, church school fourth grade and below, 10:00 Church School, all ages, extended sessions fourth grade and below, 11:00 Morning Worship—Adult Choir. Infant care from 9:00 to 12 A.M. 6:30 High School Youth Fellowship.

CHURCH OF CHRIST OF TORRANCE—1217 Cravens. Meets Sunday School, 9:45 A.M.; Morning Worship, 10:45 A.M.; Evening Worship, 7:30 P.M.; Prayer Meeting, Wednesday, 7:30 P.M. Elmer Pfout, Minister.

KEYSTONE BAPTIST CHURCH—435 West 220th Street, Torrance. Rev. W. I. Lowe, home phone, TErminAl 4-8874; study phone, FA 8-6734. Torrance Sunday School, 9:45 A.M.; Morning Worship, 11:00 A.M.; Training Union, 6:30 P.M.; Evening Worship, 7:30 P.M. Mid-Week Service, Wednesday, 7:30 P.M. Cooperating with Southern Baptist convention.

FIRST LUTHERAN CHURCH—Located on Carson Street and Flower Avenue in Torrance. Rev. Paul Wenske, Pastor. Residence 2550 El Dorado. Sunday School, 9:45 A.M.; Morning Worship, 11:00 A.M.; First Church Worship, 8:00 A.M.; Sunday School, 9:30 A.M.; second Morning Worship, 10:45 A.M.

FIRST CHURCH OF CHRIST, SCIENTIST—218th Street at Manuel Avenue. Sunday School, 9:30 A.M.; Sunday Service, 11:00 A.M.; Wednesday evening service, 8:00 P.M.; Reading Room, 10:30 A.M. Open 10:00 A.M. to 5:00 P.M. daily except Sundays and holidays. Monday and Friday evenings, 7 to 9 P.M.

CHURCH OF THE NAZARENE—1501 West Carson Street. Rev. Freeman A. Brunson, Pastor. Sunday School, 9:45 A.M.; Morning Worship, 11:00 A.M.; Youth Groups, 6:30 P.M.; Evening Service, 7:30 P.M.; People's Meeting, Wednesday, 7:30 P.M.

FIRST BAPTIST CHURCH—Carson at Manuel. Rev. C. Miles Northrup, Pastor. Mr. Douglas Jeffrey, Director of Music and Youth. Church phone, FA 8-5030; Northrup, FA 8-3405. Bible School, 9:30 A.M.; Morning Worship, 10:30 A.M.; Junior Church in annex, 10:30 A.M.; Training Union, 6:30 P.M.; Evangelistic Service, 7:30 P.M.; Mid-Week Service, Wednesday, 7:30 P.M. Nursery for every service.

ASSEMBLY OF GOD REVIVAL TABERNACLE—Normandie at 256th Street, Harbor City, Calif. Rev. and Mrs. Fred Martin. Services: Sunday School, 9:45 A.M.; Morning Worship, 11:00 A.M.; Evangelistic, 7:30 P.M.; Tuesday, 7:30 P.M.; Thursday, Young People, 7:30 P.M.

FOUR SQUARE CHURCH—1207 El Prado; telephone, FA 8-5738. Rev. and Mrs. James E. Lowen, Pastors. Sunday School, 9:30 A.M.; Morning Worship, 10:45 A.M.; Group Services, 8:30 P.M. (Y. P. Cadets, Defenders); Evangelistic, 7:30 P.M. mid-week; Wednesday, Bible Study at 7:30 P.M. Public invited.

FIRST BAPTIST CHURCH OF WALTERIA—Park at Newton Streets (1 block east of Hawthorne Blvd.). Rev. Andrew Duty, phone Frontier 5-4236. Sunday School, 9:30 A.M.; Christian Worship, 11:00 A.M.; Baptist Youth Fellowship, 6:30 P.M.; Gospel Hour, 7:30 P.M.

LOMITA PRESBYTERIAN CHURCH—245th Street at Woodward Ave. (Near Lomita Boulevard and Normandie Avenue.) Rev. Eldon Durham, Minister. Residence 25307 Oak St. Telephone DA 6-0139. Sunday School, 9:30 A.M., and Morning Worship, 9:30 and 11 A.M. Westminster Fellowship Youth Groups, 6:30 P.M.

FIRST CHRISTIAN CHURCH OF TORRANCE—2930 El Dorado Avenue. J. J. Walker, Pastor. Residence phone FR 5-5258. Sunday School, 9:30 A.M. Morning Worship, 10:30 A.M. Nursery provided for Morning Service.

FIRST CHRISTIAN CHURCH OF GARDENA—16414 Dalton Ave. (between Western & Normandie Ave.) Summer schedule: Bible school, 9:15; Church, 10:15; Junior church, 10:15; Midweek services at 7:30 on Wednesday. Rev. Maurice Knott, Pastor.

TORRANCE MISSIONARY BAPTIST CHURCH—Located on Acacia and Sonoma in Seventh-Day Adventist Bldg. E. L. Thurmond, Pastor. Resident Phone, TErminAl 4-4967. 9:45 A.M. Sunday School; Morning Worship, 11:00 A.M.; 6:30 P.M. Bible Study; 7:30 P.M. Evangelistic Service Prayer Meeting Tuesday, 7:00 P.M.

EVANGELICAL TEMPLE—ASSEMBLY OF GOD. Located in the Grand Theatre, 1522 Cravens Ave., Torrance. Sunday School, 10 A.M.; Morning Worship, 11 A.M.; Evangelistic Service, 7:30 P.M.; Mid-Week Services, Tuesday and Thursday, 7:30 P.M. Rev. Clyde Stockdale and Rev. Gene May, Pastors.

THE CHRISTIAN CHURCH OF TRUTH (SPIRITUALIST)—16121 Orchard Ave., Gardena. Healing by Rev. Hazel Sladek—Communion by Rev. Elvina—Portraits by Pastor—Sermon by Rev. Edward Worcester—Services begin at 2 p.m.

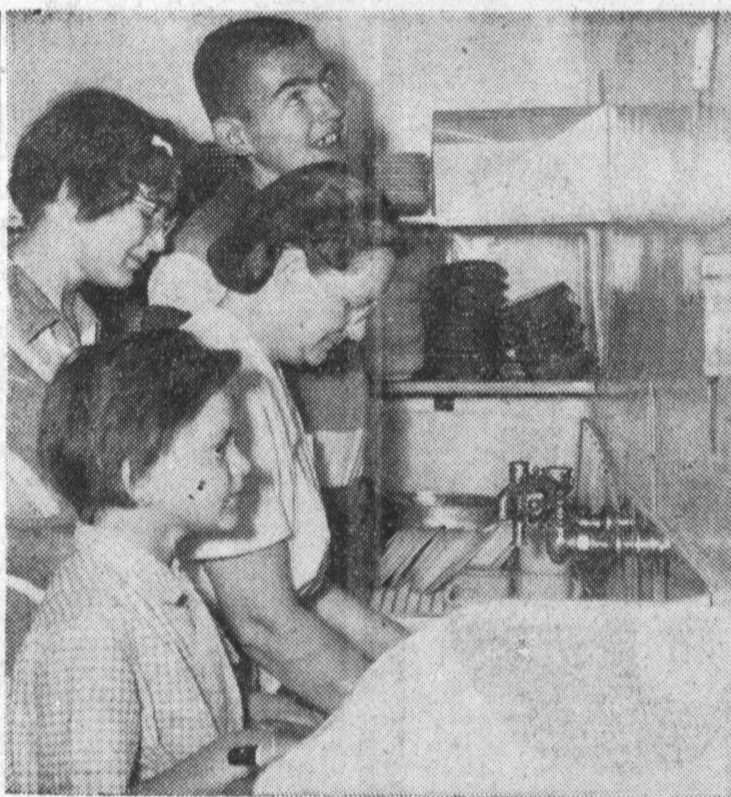

YEARS OF FEAR AND PAIN . . . Mrs. Maria Colstad and her children, Theodora, 9, Juanita, 14, and Walter, 15, are looking for a new life in Torrance. They ran away from the brutality of the father, ready to face poverty rather than pain. They are destitute. The woman has found work at Dotty's cafe.

Destitute Mom, Kids Run From Years Of Brutality

BY RALPH R. GOMPERTZ

People move to a new city for many reasons. But sometimes they run away from the past. Sometimes they run away from 17 years of brutality.

That is why Mrs. Marie Colstad and her three children came to Torrance about one week ago. They had no particular reason to choose Torrance except that it was as far away as possible from the area around San Bernardino where they had come from and as far as they could go before their money ran out.

The Colstad story is one of brutal and incessant beatings, promises, and more beatings at the hands of a tyrannical father and husband.

When Mrs. Colstad and the children reached Dotty's Cafe at 1550 West Carson Mrs. Colstad pleaded for a job.

Destitute
"She's the best worker I ever saw," Mrs. Dorothy Hill, owner of the restaurant said. "I took her in. She is living and working here but their living quarters are totally inadequate. They're staying in back in a place that's just about the size of one room. They are really destitute. The woman had only one dress. The kids need shoes. They came with practically

CIVITANS INSTALL

At a dinner-dance installation held at the Hollywood Riviera nothing. They need everything. I wish we could find some clothing for them and low-cost living quarters, about \$30 or \$40 a month. She can pay that. She's going to work at my place permanently."

Mrs. Colstad is still a young woman in her thirties but the horrors of the past have aged her features. Her son, Walter, 15, is looking for odd jobs to help support the family. The other children are Juanita, 14, and Theodora, 9. "There are many people who will love to help you and the children get a new start in life," Mrs. Hill told the woman. "But they must know about you. That's why I called the newspaper."

COMPLETE LINE OF BABY FURNITURE
• HIGH CHAIRS
• PLAY PENS
• CRIBS, ETC.
Open An Account Today Or Add To Your Present Account

STAR FURNITURE COMPANY
2103 TORRANCE BLVD.
Phone FA 8-1247

club last week. Bob Owens was installed president of the Torrance Civitan club.

Other officers who were installed include: Bob Belken, 1st vice president; Mayor Nick Draie, 2nd vice president; Detec-

tive Captain Ernie Ashton, secretary; Francis J. Sandle, treasurer; Dan Sorensen, historian; Floyd DeVore, sergeant-at-arms.

Club directors include: Frank S. Selover, Charles I. Creelius, Tom Ward, John Judson, Fer-rill Miller, Dr. A. L. Kline.

KEEP YOUR CAR AT TOP PERFORMANCE



TUNE-UP SPECIAL!
• Test Compression
• Clean & Space Plugs
• Overhaul Distributor
• Check Primary Circuit
• Clean Fuel Pump Screens
• Adjust Carburetor
• Fords Only
"Your Friendly Ford Dealer"
OSCAR MAPLES
1420 CABRILLO AVE.
Phone FA 8-5014 Torrance

NOW'S THE TIME TO TRANSFER YOUR SAVINGS WHERE YOUR DOLLARS EARN MORE

3½%

CURRENT RATE PER YEAR

AT SOUTHWEST SAVINGS and LOAN

SEMI-ANNUAL RE-INVESTMENT PERIOD

JULY 1st thru 10th*

Take advantage of this re-investment period. Without loss of dividends or interest, you can transfer your funds to Southwest Savings where your "nest egg" will grow faster. Every account at Southwest is insured to \$10,000 and each dollar you invest by the 10th of July earns from the 1st.

*FOR YOUR CONVENIENCE
Open Saturday, July 10th 9:30 A.M. to 12:30 P.M.

FREE GIFT OFFER

with every new account in any amount

GENUINE L-900 RETRACTABLE BALL POINT PEN

- with patented trigger-touch action
- refill units available anywhere
- greater length of ink unit
- metal slicker — will not wear
- improved metal spring, positive action
- sturdy pocket clip — gold color cap

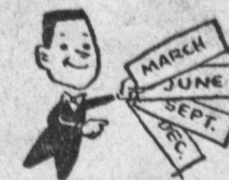

FULL PAID CERTIFICATE DIVIDENDS PAID QUARTERLY

YOUR ACCOUNT FULLY INSURED TO \$10,000

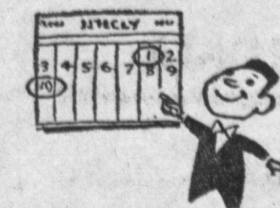

YOUR ACCOUNT EARNS FROM THE 1ST OF THE MONTH WHEN OPENED BY THE 10TH

LIBERAL WITHDRAWAL PRIVILEGES NEVER A SERVICE CHARGE



SAVE BY MAIL IF IT IS MORE CONVENIENT

PROMPT, EFFICIENT SERVICE . . . ALWAYS—



TORRANCE BRANCH

1439 Marcelina Avenue

between Cravens & Sartori

FAirfax 8-6111

Open Every Friday Evening Until 7:30

SOUTHWEST SAVINGS

AND LOAN ASSOCIATION



MAIN OFFICE: Inglewood, California

CROSLEY 21" T.V.

MAHOGANY CONSOLE

REG. LIST PRICE . . \$299.95

LESS TRADE-IN UP TO \$70.00

YOUR COST **\$229⁹⁵**

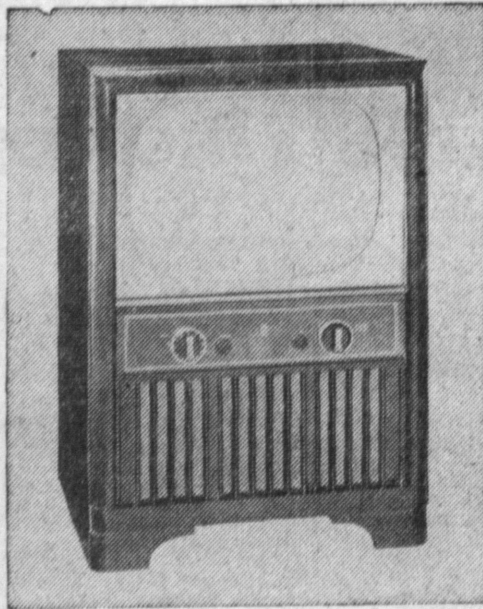

Model LGF-21-COMH



\$139⁹⁵

WALNUT FINISHED

New outside—takes up to 1/2 less space



New inside—powerful Super-Vertical Circuit



Front is all screen—controls are on side

Light enough to carry—take it anywhere

Choice of walnut, mahogany- or blond-finished cabinet



Featured on "Your Hit Parade"

Come see it—**BETTER** on a CROSLEY

And hold on tight—it's yours for only \$45 a week!

SHOP AT

PURDON'S

MANHATTAN BEACH

DAILY 9 to 9 - SUNDAY 1 to 5

1817 SEPULVEDA

FR. 4-7468 - FR. 2-8453