

FREE PARKING!
TO-DRIVE-INTO LOT!

UTILITY BILLS HERE (slight charge).
CASH EXPRESS MONEY ORDERS

SUNDAY

21¢

AVE!

UNDERFOOD
SMALLOWES

25¢

18¢

29¢

WITH BEANS

38¢

MIX

24¢

22¢

45¢

23¢

39¢

24¢

24¢

31¢

2 for 25¢

or . . .

39¢

69¢

29¢

received in mail

MIKE'S GARDEN FRESH Vegetables

FRESH PICKED DAILY
MILD Tender—Crisp
Green Onions Radishes

2 Bu. 5¢

BAKE, BOIL, FRY 'EM

TENDER, SWEET, CRISP UTAH TYPE
CELERY

Large Stalks **5¢ Each**

Oregon Newton Pippin, Fine for Pies, Sauce, Eating

APPLES
3 lbs. 25¢

VERY CHOICE—EASTERN CAPE COD FRESH
CRANBERRIES

Full Pound Cello Bag Newly Arrived Crop
10¢

SWEET—THIN SKIN—JUICY
ORANGES
Over 5-lb. Cello Bag **33¢ Bag**



THIS IS ONE of the special Chevrolet tractor-trailers of the type that visited Paul's Chevrolet, 1640 Cabrillo Ave. this month to demonstrate latest used car and truck reconditioning methods, materials and equipment. The 24-foot aluminum trailer is pulled by a Chevrolet Model 5103 C.O.E. truck.

Voters To Register By April 15

The registration of voters for the direct primary election, June 8, is now in progress and will continue through April 15, 1954. The closing date for registration of voters is always the fifty-fourth day prior to the date of any particular election. There are six classes of persons who should register or re-register for the election, they are:

1. Those who have changed their addresses since they last registered.
2. Those who have changed their names since they last registered.
3. Those who desire to change their political affiliation.
4. Those whose registrations were cancelled because they did not vote at either the Direct Primary or General Election in 1952, and who have not re-registered since said cancellation.
5. Those who have become of age, and have not registered.
6. New residents of Los Angeles County, who will have the required qualifications by the date of the election. These qualifications are:
 - a. One year's residence in the State.
 - b. Ninety days' residence in the County.
 - c. Twenty-one years of age.

Voters may register at the following places:

TORRANCE CITY—Precinct 28, William A. Mason, 204 Via La Ciruela, Redondo Beach; FR 5-2692. Precinct 29, Mrs. Agnes B. Jones, 251 Calle De Andalucia, Redondo Beach; FR 5-3821. Precinct 30, Mrs. Lynetta M. Bowman, 311 Calle De Andalucia, Redondo Beach; FR 5-3919. Precinct 45, Mrs. Margaret M. Smillie, 225 Calle Mayor-Apt. 4, Redondo Beach; FR 5-3868.

KEYSTONE—Precinct 8, Mrs. Edna Mae Godfrey, 24011 Banning Blvd., Wilmington; TE 4-2933.

Precinct 10, Mrs. Blanche L. Doyle, 515 E. 238th Pl., Wilmington; TE 4-1297. Precinct 10, William E. J. Doyle, 515 E. 238th Pl., Wilmington; TE 4-1297. Precinct 15, Mrs. Ann C. Sumerack, 1042 W. East Rd., Torrance.

LOMITA—Precinct 2, Mrs. Mabel M. Erickson, 2315 W. 236th St., Lomita; DA 6-1852. Precinct 6, Mrs. Ruth T. Schildemeyer, 1938 W. 262nd St., Lomita; DA 6-1970. Precinct 10, Mrs. Frances C. Hathaway, 25606 Pennsylvania Ave., Lomita; DA 6-3843.

TORRANCE CITY—City Hall, 1511 Cravens Ave., Torrance; FA 8-5310. Precinct 9, Mrs. Shirley G. Felts, 22309 S. Western Ave., Torrance; FA 8-7611. Precinct 10, Mrs. Olga M. Brown, 2035 Middlebrook Rd., Torrance; DA 6-2876. Precinct 11, Mrs. Irene F. Wilkes, 2717 W. Carson St., Torrance; FA 8-7247. Precinct 18, Mrs. Theresa H. Fetherolf, 2405 Torrance Blvd. Apt. A, Torrance; FA 8-5861. Precinct 27, Mrs. Dorothy D. Johnson, 23077 Doris Way Seaside Ranch, Torrance; FR 5-1839. Precinct 34, Mrs. Anne E. Collins, 17025 Crenshaw Blvd., Torrance; ME 4-7139. Precinct 43, Mrs. Elvera C. Wright, 18328 Roslin Ave., Torrance FR 2-2288.

CRAFT CLASSES MEET AT PARK

A variety of adult craft classes is being offered at the Avalon-Sepulveda Park, 23410 Catskill avenue free of charge. The Leathercarving class is held on Monday mornings, 9:30 a.m.-12 noon. There is also a class for teen agers and adults on Tuesdays, 6:30 p.m. to 8:30 p.m. The textile painting class is held on Thursday mornings, 9:30 a.m.-12 noon. A class in general crafts is being considered for Wednesday mornings, according to Mrs. Dorothy Kemper. Further information may be obtained by calling TErminal 4-3878.

Group Adopts Carson Name Officially

Confusion may soon be at an end with the official adoption of the name "Carson" by the Harbor District chambers of commerce for the diversified county area bounded by Wilmington avenue, Lomita boulevard, Normandie avenue, and 190th street.

The organization has issued a resolution calling for the adoption of the name by other civic organizations and official records. Supervisor Burton W. Chace also indicated that he would be favorable to official adoption of the name.

Indications are that the new name will be adopted. The name, it was reported, will not replace present names but be a superimposed name for the entire area.

P-T-A Presents Panel Discussion

"Is Discipline Necessary" was the topic of the panel discussion led by Mrs. Martin White, Mr. Harold Ball, teachers, and Mrs. James Triffon, P-T-A member, when the Harbor City P-T-A met Thursday evening, January 21 at 7:15 p.m., in the school auditorium.

Fifth grade room mothers were the hostesses. Mesdames D. G. Cheek, Glenn Allen, Robert-Easton and James Bloomer.

Sorority Meets

Mesdames Jim Emmons, Don Fisher, and William Raines, of Torrance, were among the members present at the January meeting of the Lambda Eta Chapter of Beta Sigma Phi Sorority, at 1448 Olympiad Drive, Los Angeles.

Dominguez Council Formed

Among the projects undertaken by the newly organized Dominguez Community Council are a civil defense program planned in co-operation with the American Legion Post No. 833 and obtaining adequate traffic safeguards for persons using Carson street and Santa Fe avenue.

One of the main functions of the council is to act as a "clearing house" for the meeting dates and projects of other organizations in Dominguez, according to Al Rupp, chairman.

GUARANTEED

TV

SERVICE-REPAIR

TV TUBES CHECKED AND SOLD HERE

Open Every Nite Including Sun

NICOLA'S

TV & APPLIANCES

1875 W. CARSON ST.

Near 5-Point Intersection

Phone FA. 8-7025

★ CHOP SUEY ★



- DELICIOUS CHINESE AND AMERICAN DISHES
- WE SERVE BEER

CATHAY KITCHEN

16312 S. Vermont ME. 4-9581

THE BEST PLACE IN TOWN TO EAT!

FOOD TO TAKE OUT **OPEN SUNDAY** **OPEN 11 A.M. - 12 P.M.**



SPECIAL \$ALE
\$AVE \$80.00

WAS \$379.95

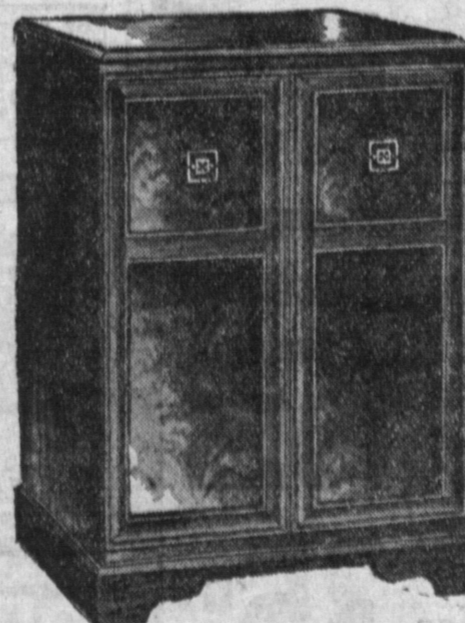

Hoffman
EASY-VISION
television

Imagine this beautiful 21" Hoffman full door console combining the features of hand rubbed cabinetry—powerful Mark V chassis—full bodied tone quality—and the famous Easy-Vision lens—at such a tremendous savings, quantities are limited—FIRST COME, FIRST SERVED — SHOP EARLY AT LLOYD DENNEE'S.

NOW ONLY
\$299⁹⁵

MODEL 21M718

LLOYD DENNEE'S

HAWTHORNE and EL SEGUNDO BLVDS.

OPEN NITES TILL 9:00 P.M.

HAWTHORNE

PHONE OS. 6-0155