

College Artists Display Replicas of Master Works

Two colorful oil paintings, replicas of early masterpieces, are on display in front of the El Camino college administration building. Under the supervision of Miss Mildred Walker, college art instructor, "The Virgin of Santa Ines and Santa Tecla" by El Greco was reproduced this year by four El Camino student artists. The second painting, "Taspi Madonna" by Raphael, was completed last year.

The four students who reproduced El Greco's masterpiece are Betty Lane, 15722 Grevillea avenue, Lawndale; Hazel Kennedy, 225 West Kelso street, Inglewood; Ray White, 16941 Arlington avenue, Gardena, and Nellie Parker, 237 East 135th street, Hawthorne.

The original El Greco oil is 76x40 inches in size and now hangs in a Washington, D. C. gallery. To enlarge and reproduce the painting to 6x8 feet proportions required two weeks. However, only about six days were devoted to actual painting.

According to Miss Walker, a painting of similar size is planned for each year. Miss Walker was assisted by college art instructor, Donald Green.

Two DAR Officials Speak Tomorrow to Local Chapter

The Capt. Alexander Cleveland chapter of the DAR of Inglewood will hold its Jan. 5 meeting at the Victoria avenue home of the regent, Miss Edna Howard Fowler. Guests of the day will be the state regent, Mrs. Edgar Atkinson Fuller, who will speak on the work of the DAR in the state of California, and Mrs. Carl Heleman, chairman of the national building completion fund.

Miss Fowler will be assisted by her sister, Mrs. Ruth F. Kreuzer.

Herrmann Trio Home from Iowa

Home this week from a holiday vacation with their family in Litchfield, Ia., are Citizen publisher Ted Herrmann and his sisters, Doris and Miriam, of 430 East Fairview boulevard.

Nine out of 10 brothers and sisters enjoyed Christmas week with their parents. The local trio returned with many gifts, presented at a pre-nuptial shower in honor of Doris, who plans to be married in June.

THE HEPSTERS' BY P.W. ANDREWS



Ask anybody and they'll tell you that to get the best in town go to P. W. ANDREW.

P.W. ANDREW
JEWELER AND OPTOMETRIST
EST. 1912
134 N. MARKET OR 7-1345

MANTEL MIRROR

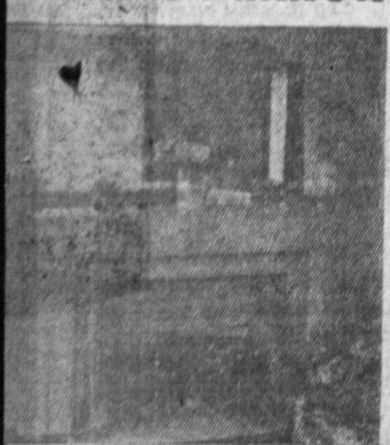

... Center of beauty in your living room

Bright way to give new interest to a room—a big mirror over the mantel. . . . But be sure to choose mirrors made with POLISHED PLATE glass. Then you can be sure of the accuracy of reflection that doubles a room's charm and makes your mirror a source of beauty.

Whatever your mirror needs, see us today for the best mirror values in Inglewood.

CENTINELA VALLEY GLASS & MIRROR COMPANY
OR 7-2418
251 South LaBrea Ave.

YOUR SUPER SAVING MARKET Center!

THURSDAY - FRIDAY - SATURDAY - SUNDAY - Open Daily & Sunday - 9 A.M. to 10 P.M.

IN HAWTHORNE:
HAWTHORNE Ave.
corner 132nd Street



KINGAN'S - INDIANA SLICED

BACON 1-lb. Layer Full Slices **39¢** lb

FRESH ROASTING RABBITS **35¢** lb

FRESH PIGS FEET **10¢** lb

FRESH NECK BONES **19¢** lb

SMOKED Bacon Squares **29¢** lb

SMOKED HAM HOCKS **25¢** lb

GRAIN FED EASTERN PORK LOIN Rib Half **47¢** lb

Center Cut Rib Pork Chops **59¢** lb

FRESH FRYING CHICKENS **39¢** lb

Shoulder PORK **39¢** lb

EASTERN PIG PORK SPARE RIBS **49¢** lb

GOVT. GRADED - GOOD AND CHOICE SIRLOIN STEAK Trimmed Waste Free **89¢** lb

Van de Kamp's BAKERY Specials

Thursday, Friday & Saturday January 4, 5, 6 Only

2-Layer PINEAPPLE CAKE **79¢** (Reg. 95¢ ea.) 46¢ half

FRENCH BUTTER ROLLS **33¢** doz. (Reg. 36¢ doz.)

LOOK FOR THE SIGN OF THE BLUE WINDMILL

FISH

Sliced Northern HALIBUT **49¢** lb.

Green SHRIMP **55¢** lb.

FRESH GRADE A EGGS Medium Dozen in Carton **51¢**

Kern's Vine Ripened Tomato CATSUP 2 Large 14 oz. Bottles **27¢**

Delta Rich Dark and Light TUNA Full No. 2 Can **19¢**

LADY'S CHOICE CONCORD GRAPE JELLY Full Pound Jar **15¢**

Santa Maria California Red or CHILI BEANS 3 Tall Lb. Cans **25¢**

Del Maiz Whole Kernel Vacuum Niblet Corn Full 12 oz. Can **15¢**

Lomond Valley Long Shreds Sauerkraut Large No. 2 1/2 Can **15¢**

Swift's Famous Jewel SALAD OIL Big Quart Bottle **73¢**

Oregon - In Heavy Syrup LOGANBERRIES Full No. 2 Can **19¢**

Sweet Suzan SWE PICK Full Pint Jar

GOLDEN GOBLET JUICE 3 Full No. 2 Cans

- WHITE KING GRANULATED SOAP** Lge. Box **33¢**
- SCOTCH GRANULATED SOAP** Giant Box **63¢**
- MERRILL'S RICH SUDS** Lge. Box **28¢**
- SCOTCH CLEANSER TRIPLE-ACTION** Reg. Pkg. **12¢**
- SIERRA PINE TOILET SOAP** Reg. Bars **9¢**
- WHITE KING TOILET SOAP** Reg. Bars **8¢**
- MISSION BELL TOILET SOAP** 4 Reg. Bars **25¢**
- MERRILL'S FINE TOILET SOAP** Reg. Bar **6¢**

- Swift's Prem - 12 oz. can** **47¢**
- Swift's 12 oz. Pork Sausage can** **49¢**
- Swift's 12 oz. Hamburger can** **49¢**
- A-1 Mustard Regular Jar** **10¢**
- Accent Food Flavoring** **49¢**
- Boraxo Reg. Hand Cleaner can** **17¢**
- Borax Soap Chips Large Box** **33¢**
- Borax Powder Large Box** **32¢**
- Borden's Vitamin Hemo Lb.** **63¢**
- Bruce's Floor Cleaner qt.** **79¢**

Cinch CAKE MIX ADD ONLY WATER **37¢** PER PKG.

4 FLAVORS
• Devil's Fudge
• White
• Golden
• Spice

STOP PAYING FANCY PRICES FOR FLOOR WAX! **AEROWAX** Pt. 29¢-Qt. 54¢-1/2 Gal. 98¢

- Del Rich Cudahy's Oleo - Lb.** **33¢**
- M.C.P. Pectin - Reg. pkg.** **11¢**
- M.C.P. 5 1/2 oz. Lemon Juice can** **10¢**
- Brookfield Swift's Butter - Lb.** **76¢**
- W'dbury Toll. Sp.-Rg. bay** **26¢**
- Old English Liquid Wax - Qt.** **59¢**
- Snarol Snail Killer 2-lb. Box** **30¢**
- Antrol Ant Powder 2 oz. Can** **15¢**
- Antrol Ant Syrup 4 oz. Jar** **19¢**
- Old English Paste Wax - Lb. can** **65¢**

— 4 GREATER SALE DAYS — THURS.-FRI.-SAT.-SUNDAY —