

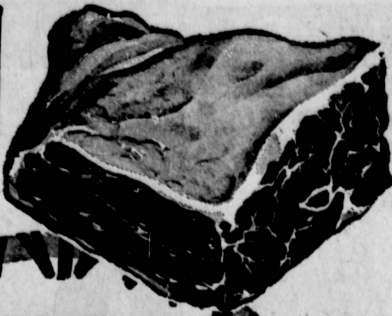

We Give
**BLUE CHIP
STAMPS**



SAVE ON **PORK**

FRESH EASTERN

**SHOULDER
ROAST**

Boys
Sale
Price!

25^c
lb.

WESSON
SALAD or COOKING **OIL**
24-oz. BTL. **25^c**

FRESH DRESSED **Stewing HENS**
Whole Body Pan Ready **19^c** lb.
CUT-UP **23^c**

FRESH PORK **Butt ROAST 39^c** lb. FRESH PORK **STEAKS** Lean Meaty **49^c** lb.

U.S.D.A. GRADED CHOICE BEEF
THICK CUT BONE-IN **Swiss Steak 59^c** lb.
BONELESS TENDER JUICY **CHUCK ROAST 69^c** lb.

SPRINGFIELD
Canned MILK
No. 1 Tall Can **10^c**

GOLD MEDAL
FLOUR
5-lb. BAG **39^c**

GROUND FRESH HOURLY!
GROUND BEEF **35^c** lb. | GROUND CHUCK **49^c** lb. | GROUND ROUND **59^c** lb.

MORTON, FROZEN **MEAT PIES**
Chicken, Beef, Turkey
6 8-oz. PIES **\$1**

Fresh Frozen Foods
CAL-FAME **LEMON-ADE**
3 6-oz. CANS **25^c**

MORTON'S - 20-oz. PKG. **MACARONI & CHEESE 39^c**
GORTON'S - 12-oz. PKG. **BREADED SHRIMP 69^c**
KOLD-KIST - 14-oz. **CHILI & BEANS 4 FOR \$1**

ASSORTED **JELL-O DESSERTS**
3-oz. PKGS. **4 25^c**
(Includes 5^c Off)

YORKSHIRE **Sliced BACON 49^c** lb.
Thick-Sliced . . . 2 lb. PKG. **95^c**

FRESH SLICED **BEEF LIVER 49^c** lb.

PINEAPPLE
Island Sun NO. 1 CAN **2 FOR 25^c**

ROSEDALE, FROZEN **Assorted Vegetables**
10-oz. PKGS. **7 FOR \$1**

TOWNE HOUSE **Toilet TISSUE**
10 Roll Pack **98^c**

HY-GRADE **BEEF STEW**
24-oz. CAN **39^c**

BOYS **STARCH**
HALF GAL **35^c**

CAMPBELL'S **MEAT SOUPS**
10 1/2-oz. CANS **\$7**

BOYS **BLEACH**
Half Gallon **29^c**

SPAGHETTI FRANCO-AMER. 27-oz. CAN **4 FOR \$1**
GRAPE JUICE TROPICAL 24-oz. BTL. **25^c**
KIDNEY BEANS IRIS 15-oz. CANS **2 FOR 25^c**
B-B-Q SAUCE CHRIS 'N PITTS 12-oz. BTL. **39^c**
HANDI-WRAP Sandwich Bags 50 CT. PKG. **25^c**
PORK 'n BEANS HUNT'S - 51-oz. FAMILY SIZE **39^c**
SUN-RYPE, 46-oz. CAN
APPLE JUICE 3 FOR \$1

GRAND TASTE **Fresh LIVER SAUSAGE**
Boys Sale Price! **39^c** lb.

PRIDE OF GELDERLAND-Imported **Holland HAM 2-lb. \$1.98**
Needs No Refrigeration! CAN
KRAFT PHILADELPHIA **CREAM CHEESE 1/2 lb. 33^c** PKG.

Fresh Fruits and Vegetables
EXTRA LARGE Sugar-Ripe **PRUNES**
12-oz. PKG. or MAGNOLIA **APRICOTS**
Small, Bright-8-OZ. PKG.
Your Choice **29^c**

SWEET CORN
Sweet, Fresh young ears. **5^c**
FIRST OF THE SEASON EAR
Fresh-Picked, YOUNG **CARROTS**
Tender 1-lb. Cello Pkg. **5^c**

Swift's **HIGH MEAT DINNERS 2/35^c**
MEATS FOR BABIES 2/53^c

Folger's **COFFEE**
1 lb. Can **83^c**
2 lb. Can **\$1.65**
3 lb. Can **\$2.39**

Cut-Rite **WAXED PAPER**
125 Ft. Roll **27^c**

Sunshine Cookies **FUDGE SANDWICH 16 Oz. Pkg. 49^c**

Nabisco **VANILLA WAFERS**
12 Oz. Pkg. **37^c**

PLASTIC WRAP
100 Ft. Roll **29^c**

AD GOOD 7-FULL DAYS!
THURSDAY MAY 7th THRU WEDNESDAY MAY 13th



TO EL SEGUNDO . . . Delbert K. Falsken, 18731 Wilton Place, has been named assistant manager of the El Segundo branch of Security First National Bank, Falsken was formerly assigned to the 49th and Western branch of the bank. He has been with the firm since 1959.

Professor Named to Committee

Appointment of Ralph G. Crouch, assistant professor of city and regional planning in the University of Southern California's School of Public Administration, to a national committee on continuing professional education for Planners of the American Institute of Planners has been announced.
Crouch, who lives at 24263 Los Cadona Ave., has been a member of the USC faculty since September, 1963. He attended Harvard University as a Sears Roebuck Fellow in planning and has worked in Salinas and Monterey.
The new appointee served in the Army of Occupation in Japan after the Second World War. He is a graduate of the University of Michigan and he earned his master's degree there in 1963.
Crouch and his wife, Dora, are the parents of six children.

State Seeks Referees for Appeal Board

Qualified applicants for positions as referees are being sought by the California Unemployment Insurance Appeals Board, according to chairman Gerald F. Maher.
Final filing date for applications is June 5. Examinations will be given in Sacramento, San Francisco, and Los Angeles June 27.
Salary ranges for board referees, who conduct hearings and issue decisions on appeals and petitions under the Unemployment Insurance Code, is \$1,058 to \$1,286 per month. Residence in the state is not required.
Applicants must have five years full-time experience in the practice of law or five years in a responsible capacity, including two years of hearing experience, in labor or industrial relations, public employment security, labor law enforcement, or related fields.
Applications and additional information may be obtained by contacting the Long Beach Referee Office at 440 W. Anaheim St., Long Beach, or the local office of the Department of Employment, 1220 Engracia Ave.

ECC Speech Students Win Varied Awards

Mike Hohn and Joan Ruth, El Camino College speech students, will receive plaudits of fellow students May 29 at the semi-annual student awards banquet.
Recent Warrior entries in national forensics competition at Eastern Oklahoma A. & M. in Wilberton, Okla., Hohn and Miss Ruth returned to campus with individual distinctions won in the Phi Rho Pi speech tournament. The organization is a national honor group.
Miss Ruth of Torrance placed fourth in women's extemporaneous speech and Hohn, a resident of Gardena, took third place honors in the men's division of impromptu speech.
Participants from 23, two-year colleges throughout the nation entered the competition.

IN LOS ANGELES SHOP AT:
120th and Vermont
* Cranshaw and Keece
Vermont and Slauson
Pico and Arapahoe
47th and Broadway
Florence and Figueroa
Manchester and Western
OTHER BOYS MARKETS IN SOUTHERN CALIFORNIA
* COMPTON, Willowbrook and Palmer
DOWNEY, 12270 Paramount
FULLERTON, M. Raymond and Commonwealth
GARDENA, Redondo Beach and Van Ness
HAWTHORNE, 118th St. and Hawthorne
LA MIRADA, Imperial and Luitwiler
HIGHLAND PARK, Ave. 56 and Monte Vista
LAKEWOOD, Lakewood Center
LONG BEACH, 3750 E. Anaheim
MONTEBELLO, Beverly and Wilcox
* NORWALK, Pioneer and Alondra
* POMONA, Holt and Indian Hill
REDONDO, Manhattan Beach and Inglewood
* SAN FERNANDO, Glen Oaks and Hubbard
SAN GABRIEL, Valley and Del Mar
TORRANCE, Normandie and Carson
WILMINGTON, Avalon and Anaheim
* NOTE: COMPLETE PHARMACY WITH PRESCRIPTION SPECIALISTS AT STORES MARKED *