

**WE GIVE BLUE CHIP STAMPS**

**Shoppers MARKETS**

FIRST IN AMERICA WITH

**7 SALE DAYS**

THURSDAY thru WEDNESDAY  
FEBRUARY 6 thru FEBRUARY 12, 1964  
TAX COLLECTED ON TAXABLE ITEMS

**WE GIVE BLUE CHIP STAMPS**

**MORRELL'S PRIDE**  
SMOKED • TENDERIZED  
**HAM**  
TENDER • TASTY

SHANK PORTION

LB.

**35**

WHOLE HAM or BUTT PORTION **49¢**

MORRELL CENTER CUT HAM SLICES **98¢**

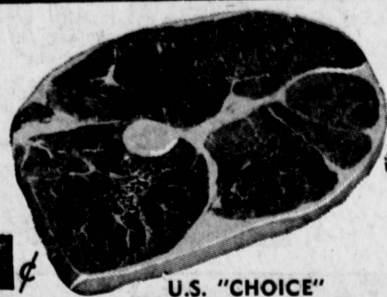

U.S. "CHOICE"

**ROUND STEAK**

**69**

SHOULDER CUT **PORK ROAST**

**29**

**FRESH FRYERS**

**29**

GRAND TASTE **BONELESS ROLLETTES**  
ROLLED PORK SHOULDER

**69**

U.S. "CHOICE" **RUMP ROAST** **69¢**

LEAN • GRAIN FED **PORK STEAKS** **49¢**

YORKSHIRE BRAND • SLICED 1-LB. PKG. **MORRELL BACON** **49¢**

LEAN • MEATY **SPARE RIBS** **39¢**

U.S. "CHOICE" **CHUCK POT ROAST** **39¢**

LEAN • GROUND FRESH HOURLY **GROUND BEEF** **3 lbs. \$1.39**

SHOPPERS HOME-MADE **PORK SAUSAGE** **3 lbs. \$1**

FRESH FISH SPECIALS

CENTER CUT **HALIBUT STEAKS** **69¢**

FRESH FILLET OF **RED SNAPPER** **69¢**

MORE LEGS PER POUND FRESH • GRADE "A" **4 LEGGED FRYERS** **49¢**

ALL LEGS, WINGS, THIGHS & BREASTS **BEST OF THE FRYERS** **49¢**

FRESH • GRADE "A" **QUARTERED FRYERS**

**LEG PORTION** **49¢**

**BREAST PORTION** **59¢**

**Delicatessen**

**MORRELL WIENERS**

ALL MEAT **1-LB. PKG.** **49¢**

**KRAFT CHEESE**

AMERICAN • PIMENTO • SWISS Sliced 8-oz. Pkg. **33¢**

**LEO'S MEATS**

SLICED BEEF • SLICED HAM • TURKEY ROLL • SPICY BEEF • CORNED BEEF **3 REG. PKGS. \$1**

**LIQUORS**

**SHOPPERS VODKA**

FIFTH QUART **\$2.98 \$3.69**

DISTILLED LONDON 90 PROOF **SHOPPERS DRY GIN** **5th \$3.49**

KENTUCKY ROYAL **KENTUCKY WHISKEY** **\$3.19**

A BLEND • FIFTH

PAPER WRAP **ORCHID NAPKINS**

PKG. OF 80 **10**

**REYNOLDS WRAP ALUMINUM FOIL**

25-FT. ROLL **25**

98% BONELESS

**PORK BUTTS**

**49**

ALL TUNA **PETUNA CAT FOOD**

**10**

**JIF PEANUT BUTTER**

18-OZ. JAR **49**

2-PIECE • STURDY **RUBBER BATH SET**

14" x 24" BATH OR SHOWER MAT  
19" x 8" TANK TOP LID

Sturdy, non-slip rubber bath mat plus rubber mat that fits tank top, turns it into a shelf to hold tissues, etc. Choice of patterns.

BOTH ONLY **88¢**

fresh Fruits & Vegetables

**BANANAS**

CENTRAL AMERICAN GOLDEN RIPE

**FUERTE AVOCADOS**

LARGE **10**

SOLID GREEN HEADS **CABBAGE** **4**



**Van de Kamp's RED TULIP SPECIALS**

THURS.-SUN. FEB. 6-9

VALENTINE COOKIES 39¢

MILK CHOCOLATE CAKE 1.09

VALENTINE CHOCOLATES in Heart Boxes 8 ozs. 95¢

FRENCH APPLE PIE 69¢

**MORTON'S FRUIT PIES**

ALL VARIETIES • BIG FROZEN 8" PIE **25**

**SNOWDRIFT SHORTENING**

3 LB. CAN **49**

- FESTIVAL QUEEN **STRAWBERRY JAM** 40-OZ. JAR **79¢**
- FOR PANCAKES **DUDE RANCH SYRUP** 28-OZ. JAR **29¢**
- WHITE OR YELLOW **JOLLY TIME POPCORN** 3 20-OZ. PKGS. **\$1**
- GRAPE OR ORANGE **HI-C FRUIT DRINKS** 3 46-OZ. CANS **\$1**
- CHOPPED • SLICED • WHOLE **DE LUXE MUSHROOMS** 4 2 1/2-OZ. CANS **\$1**
- STEEL WOOL **BRILLO SOAP PADS** 4 BOXES OF 10 **\$1**
- ALL GRINDS **S & W COFFEE** 1-LB. CAN **69¢**
- CHICKEN NOODLE **LIPTON'S SOUP MIX** 2 PAK **29¢**
- CUT OR FRENCH **F & P GREEN BEANS** 5 NO. 303 CANS **\$1**

**FRISKIES DOG FOOD** 8 NO. 1 TALL CANS **\$1**

**FROZEN FOODS**

RUS-ETTE • HASH BROWN **POTATOES** 2 12-OZ. PKGS. **25¢**

CORONET • FRIED **ONION RINGS** 4 5 1/2-OZ. PKGS. **\$1**

CAL-FAME **FRUIT DRINKS** 10 6-OZ. CANS **\$1**

OH BOY **BAKED POTATOES** 4 12-OZ. PKGS. **\$1**

**PY-O-MY CAKE MIXES**

• WHITE • YELLOW • DEVIL'S FOOD **10**

6 1/2-OZ. PKGS.

**10**

**10**

**10**

**10**

**10**

**10**

**10**

**10**

- LOS ANGELES Pico at La Cienega Central Avenue at 43rd Place
- S. SAN GABRIEL East Garvey at Del Mar
- LONG BEACH East Wardlow at Cerritos
- TORRANCE Pacific Coast Hwy. at Crenshaw East Carson at Main
- SAN PEDRO 25th Street at Western Ave.
- INGLEWOOD Arbor Vitae at La Cienega
- SANTA MONICA Wilshire Blvd. at Berkeley Lincoln Blvd. at Ocean Park
- WESTCHESTER Lincoln Blvd. at Manchester
- NORWALK Firestone at Studebaker
- E. LOS ANGELES 1819 E. First Street at the Triangle

**OPEN 9 a.m. to 10 p.m. 7 DAYS A WEEK**

**TORRANCE**  
PACIFIC COAST HWY. at CRENSHAW

**SAN PEDRO**  
25th at WESTERN

Naturally—We Give **BLUE CHIP STAMPS**