

Armed Forces

Army Pvt. Larry D. Napier, son of Mr. and Mrs. Leo A. Napier, 22508 Harvard Blvd., Torrance, completed a 15-week radio teletype operation course at The Southeastern Signal School, Ft. Gordon, Ga., late in June.

Napier entered the Army in November 1962 and completed basic training at Ft. Ord, Calif.

The 23-year-old soldier is a 1957 graduate of Narbonne High School in Harbor City, and a 1963 graduate of Humboldt State College in Arcata.

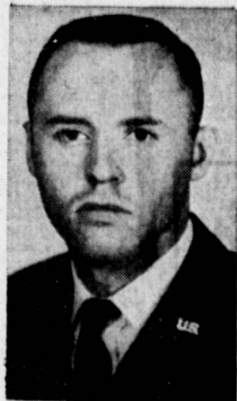

SILVER WINGS . . . Second Lieutenant Walter F. Turk was awarded the silver wings of a United States Air Force pilot upon his recent graduation at Webb AFB, Tex. Son of Mr. and Mrs. Byron H. Turk of Manhattan Beach, he was graduated from Mira Costa High School. Lt. Turk is married to former Mariyss M. Drager.



RECRUIT . . . Marine Pvt. Daniel Carrasco, son of Mr. and Mrs. Jesus S. Carrasco of 1603 W. 209th St., completed recruit training recently at the Marine Corps Recruit Depot. Carrasco will be reassigned soon for further training.



TORRANCE GRAD . . . Airman Jerome F. Driggers, son of Mr. and Mrs. Julius Driggers of 1560 W. 204th St., has been reassigned to Amarillo AFB, Tex., for technical training as a United States Air Force aircraft maintenance specialist. He attended Torrance High School.



GETS BARS . . . James P. Glenny, son of Mr. and Mrs. C. J. Glenny of 1754 Martina Ave., has been commissioned a second lieutenant in the United States Air Force upon graduation from Officer Training School at Lackland AFB, Tex. He is being reassigned to Chanute AFB, Ill., for training as an aircraft maintenance officer.

MAY CO AUGUST WHITE SALE



Lady Pepperell cotton percale sheets

An incredible selection of sizes, styles, colors, florals, prints, stripes. All deluxe cotton percale . . . smooth, cool, even, silken soft, long wearing.

"SNOW WHITE," over 180 threads per inch.
reg. 2.99 72x108 or twin fitted bottom.....**2.49**
reg. 3.39 81x108 or full fitted bottom.....**2.79**
reg. 5.99 king fitted bottom sheet.....**4.99**
reg. 6.99 108x122½ king size flat sheet.....**5.99**
reg. 1.58 pr. 42x38½ pillowcases, pair.....**1.38**
reg. 2.58 pr. 42x48" pillowcases, pair.....**2.00**

"ROSE DUET," Pepperell's newest. Top sheet with print panel 18" wide, bottom sheet in all-over print. Pink, blue, yellow or lilac on snow white.
reg. 3.99 72x108 twin top.....**2.99**
reg. 3.99 Twin fitted bottom.....**2.99**
reg. 4.99 81x108 full size top.....**3.99**
reg. 4.99 Full size fitted bottom.....**3.99**
reg. 9.98 108x122½ king size top.....**7.99**
reg. 9.98 King fitted bottom.....**7.99**
reg. 2.78 42x38½ pillowcases, pair.....**2.38**
reg. 3.18 42x48 king pillowcases, pair.....**2.78**

"SOLO STRIPES," striped sheets with matching solid color hems, bottom sheets to match. Pink, green, blue, yellow, lilac or mocha beige.
reg. 3.49 72x108 twin size top.....**2.99**
reg. 3.49 Twin size bottom.....**2.99**
reg. 4.49 81x108 full size top.....**3.99**
reg. 4.49 Full size bottom.....**3.99**
reg. 2.78 42x38½ pillowcase, pair.....**1.98**

"BRIDAL ROSE," buds to full blooms scattered across white cotton percale. Pink, blue, yellow, lilac. All over pattern print.
reg. 4.29 72x108 all-over print top.....**3.19**
reg. 3.99 Twin fitted bottom.....**2.99**
reg. 5.29 81x108 all-over print top.....**4.19**
reg. 4.99 Full size fitted bottom.....**3.99**
reg. 2.78 42x38½ pillowcases, pair.....**2.38**

"NORTHERN LIGHTS," wide bands of multicolor pastels, 6 colors blended in each sheet to go with any color scheme. High count cotton percale.
reg. 3.49 72x108 twin size top.....**2.99**
reg. 3.49 Twin fitted bottom.....**2.99**
reg. 4.49 81x108 full size top.....**3.99**
reg. 4.49 Full size fitted bottom.....**3.99**
reg. 2.78 42x38½ pillowcases, pair.....**1.98**



Springmaid cotton percale sheets

LUXURY WHITE COTTON PERCALE

reg. 2.99 72x108 twin bed size.....**2.49**
reg. 2.99 Twin fitted bottom.....**2.49**
reg. 2.99 Twin fitted bottom, foam.....**2.59**
reg. 3.29 39x80 twin extra long fitted.....**2.99**
reg. 3.49 72x120 twin extra long top.....**3.09**
reg. 3.29 ¾ bed, fitted bottom.....**2.89**
reg. 3.39 81x108 full size bed.....**2.79**
reg. 3.39 Full size fitted bottom.....**2.79**
reg. 3.79 54x80 full extra long fitted.....**3.49**
reg. 3.29 Full fitted bottom, foam.....**2.89**
reg. 3.79 81x120 full extra long top.....**3.49**
reg. 4.39 60x80 queen fitted bottom.....**3.99**
reg. 4.39 90x120 queen size top.....**3.99**
reg. 5.99 72x84 king size fitted bottom.....**4.99**
reg. 6.99 108x122½ king size top.....**5.99**
reg. 1.58 42x38½ pillowcases, pair.....**1.38**
reg. 2.58 42x48 king bolster case, pair.....**2.00**

"ECHOTONE" STRIPES combine pastel and bold shades of Delft blue, pink, hibiscus red, avocado, persimmon, desert sand, with 5-inch solid color hems.

reg. 3.99 72x108 twin size.....**2.99**
reg. 3.99 Twin fitted bottom.....**2.99**
reg. 4.99 81x108 full size.....**3.99**
reg. 4.99 Full fitted bottom.....**3.99**
reg. 2.58 42x38½ pillowcase, pair.....**1.98**

"PRINCESS ROSE" a dainty rosebud print hem in pink, blue, yellow, lilac, on fine white percale.

reg. 3.99 72x108 twin top.....**2.99**
reg. 4.99 81x108 full top.....**3.99**
reg. 9.98 108x122½ king size top.....**7.99**
reg. 2.58 42x38½ pillowcase, pair.....**1.98**
reg. 3.88 42x48 king pillowcase, pair.....**2.58**
may co. sheets and bedding, 34-41

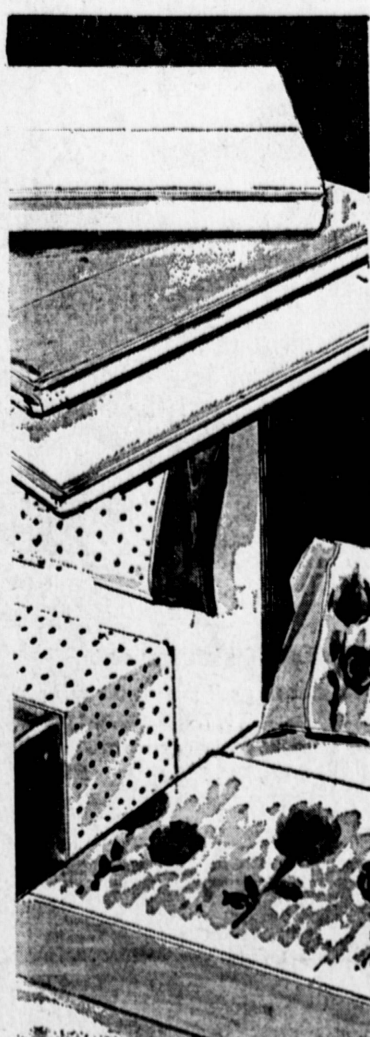

Cannon combed spun quality sheets

Pure white, solid colors, prints, oversizes . . . all reduced for this great event. All bottom sheets with Cannon's special Fleximatic easy-on fitted corners. Every piece in combed spun cotton percale.

LUXURIOUS WHITE COTTON PERCALE

reg. 2.99 72x108 twin size top.....**2.49**
reg. 2.99 Twin fitted bottom.....**2.49**
reg. 3.39 81x108 full size top.....**2.79**
reg. 3.39 Full size fitted bottom.....**2.79**
reg. 3.19 Twin size fitted top.....**2.89**
reg. 3.39 Full size fitted top.....**3.19**
reg. 3.59 90x108 extra wide top.....**3.19**
reg. 5.99 King size fitted bottom.....**4.99**
reg. 6.99 108x122½ king size top.....**5.99**
reg. 1.58 42x38½ pillowcase, pair.....**1.38**
reg. 2.58 42x48 king bolster case, pair.....**2.00**

"200 COUNT ROYAL FAMILY" in finest pure white cotton percale, over 200 threads per inch.

reg. 3.98 72x108 twin size top.....**2.99**
reg. 3.98 Twin size fitted bottom.....**2.99**
reg. 4.98 81x108 full size top.....**3.79**
reg. 4.98 Full size fitted bottom.....**3.79**
reg. 8.98 72x84 king fitted bottom.....**6.99**
reg. 9.98 108x122½ king size top.....**7.99**
reg. 2.58 42x38½ pillowcase, pair.....**1.98**
reg. 2.98 42x48 king pillowcase, pair.....**2.38**

SOLID COLOR pink, aqua, green, yellow, beige, lilac, high fashion orange ice, magenta, fern, blue.

reg. 3.29 72x108 or twin fitted bottom.....**2.99**
reg. 3.69 81x108 full size top.....**3.39**
reg. 1.70 42x38½ pillowcase, pair.....**1.58**

SOLID COLOR OVERSIZES, pink, green, aqua, yellow.

reg. 6.98 Queen size fitted bottom.....**4.99**
reg. 6.98 90x120 queen size top.....**4.99**
reg. 7.98 King size fitted bottom.....**6.99**
reg. 9.98 108x122½ king size top.....**8.99**

"TALISMAN ROSE," long stem roses in pink, blue or gold on white, with solid color hems.
reg. 3.99 72x108 twin size top.....**2.99**
reg. 4.99 81x108 full size top.....**3.99**
reg. 2.78 42x38½ pillowcase, pair.....**1.98**

Use with Cannon solid color bottom sheets.
*Cannon sheets not available in San Diego Store may co sheets and bedding 34-41

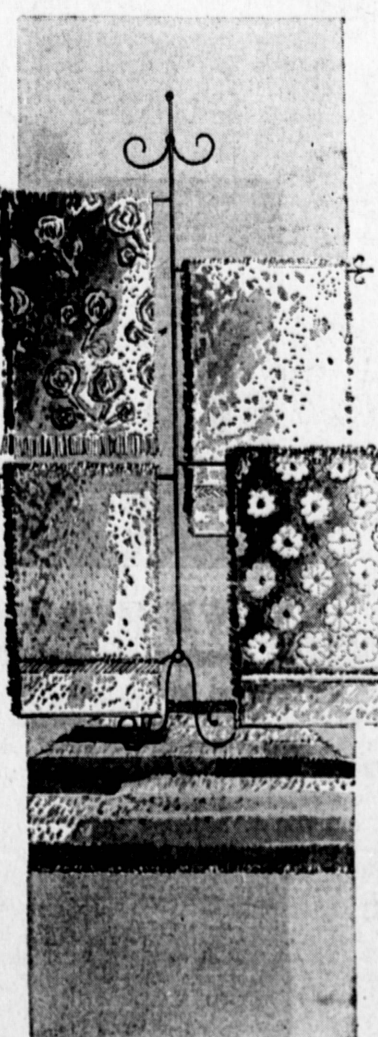

Martex towels solid, patterns

"CRITERION" . . . deep packed cotton loops, extra soft, extra absorbent in rich solid colors: pink, antique gold, lemon, mint green, crimson, indigo, blue, persimmon, blue mist or white.

reg. 1.98 25x48 bath towel.....**1.69**
reg. 1.29 16x28 hand towel.....**99c**
reg. 49c 13x13 washcloth.....**39c**
reg. 49c 11x18 guest towel.....**39c**
reg. 6.98 42x70 bath sheet.....**4.99**
reg. 3.49 20x34" mat.....**2.49**

"MARGUERITE" . . . stylized daisies in cheerful rows, a luxury towel of rich textured cotton terry. In pink, candlelight yellow, mint green or blue mist.

reg. 2.25 24x44 bath towel.....**1.69**
reg. 1.39 16x28 hand towels.....**1.19**
reg. 65c 12x12 washcloth.....**55c**
reg. 65c 11x18 guest towel.....**55c**

"FIRST ROMANCE" . . . finely woven cotton jacquard print in pink, mint green, candlelight yellow, blue mist.

reg. 3.25 24x48 bath towel.....**1.99**
reg. 1.79 16x30 hand towel.....**1.59**
reg. 69c 13x13 washcloth.....**59c**
reg. 69c 11x18 guest towel.....**59c**
reg. 4.98 20x34 bath mat.....**3.99**

"LUXOR" . . . classic cotton terry deluxe, lavish in size and thickness . . . in lavish color. Pink, antique gold, lemon, mint green, butter-scotch, shadow green, fawn, blue mist, platinum grey, white.

reg. 3.98 27x50 bath towel.....**2.99**
reg. 1.98 16x32 hand towel.....**1.79**
reg. 79c 13x13 washcloth.....**69c**
reg. 79c 11x18 guest towel.....**69c**
reg. 4.98 22x36 bath mat.....**3.99**

"PROMENADE" . . . bath and area rugs, the fine quality cotton in colors to mix or match with Martex towels. Lilac blue, sepia beige, apricot gold, rose pink.

reg. 6.98 21x36 rug.....**5.49**
reg. 11.98 27x48 rug.....**9.99**
reg. 2.98 lid cover.....**2.29**

may co. sheets and bedding 34-41