

Concern for Individual Should Guide Churches

Sincere compassion and concern for the individual should be the motivation for the church's press for new members Tom O. Parish Sr., president of the National Evangelistic Assn. of the Christian Churches (Disciples of Christ), said in Los Angeles Saturday night.

"Our very function, as Christians, is to proclaim by life, word and deed the redemption which God has wrought for man, and man's responsibility to respond to His great love," he said in the final session of the NEA's annual two-day convention at the Biltmore Hotel.

Gale Storm, television and motion picture actress and a member of the Hollywood-Beverly Christian Church here, sang and spoke to the assembly of ministers and lay people.

H. Milton Sippell, minister of the First Christian Church of Torrance, opened the session with prayer.

Parish, minister of Central Christian Church in Wichita, Kans., said his conviction is that evangelism is the task of rescuing man in a highly industrialized and mobile society to the knowledge and acceptance of God's redemption.

The NEA convention preceded the annual assembly of the International Convention of Christian Churches (Disciples of Christ), which opened Sunday.

The longest reign of any European monarch was that of Frances's Louis XIV. Ruled 72 years.

Ralph Mills Called by Local Church

Ralph Lee Mills, El Camino College music instructor, has been appointed minister of music at the Calvary Baptist Church, 2818 Manhattan Beach Blvd., it was announced by Pastor H. Earl Kuester yesterday. He will succeed Mrs. Kay Bedford who had asked to retire from the post for reasons of health.

A communion meditation will be delivered at the 8:30 and 11 a.m. worship services Sunday, and Pastor Keuter will speak on "David and the Giant" at the 7 p.m. vesper hour.

A reception honoring new members, Mills, and Mrs. Bedford will be held at 8 p.m. Sunday.

Alondra Contract Awarded

Usona Construction Co. has been awarded \$120,979 contract for the general development of Alondra Park in Lawndale.

The Usona firm was the lowest of 11 bidders for the job. Bids were opened Sept. 12 and ranged to a high of \$159,000.

Work will center in the northeast section of the county park and will include the general development of approximately 10 acres.

SUPERVISOR Kenneth Hahn pointed out that the low bid is more than \$9,000 below the engineer's estimate for the project.

Development of the park will include new concrete sidewalks, chain link fencing, additional parking space for 84 cars, new sports facilities, development of an amphitheater, installation of an automatic sprinkler system and park lighting.

A new comfort station also will be constructed and a prefabricated steel shade shelter enclosing 960 square feet will be erected, Supervisor Hahn said.

Alondra Park serves residents throughout the Centinela Valley-South Bay area.

Valuable Boat Taken From Lot

A boat, motor, and trailer, valued at \$1,546, were reported stolen Sunday night from Vel's Boats, 3680 Pacific Hwy. The thieves got the items out of the display lot by using bolt cutters to cut a chain.

Youth Says Three Thugs Attacked Him

A 19-year-old Redondo Beach youth reported to police that he was attacked about 12:30 a.m. Sunday on Francisca just north of Ruby Street.

Carl Marsh said he was walking home from a dance when three suspects in a car stopped at the curb, got out of the vehicle, and beat him with their fists.

After he fell to the ground one of the suspects kicked him in the right side, breaking a rib, Marsh said.

Alondra Park and provide many additional recreational facilities for the community," Supervisor Hahn said.

Alondra Park serves residents throughout the Centinela Valley-South Bay area.

THE PROJECT is expected to be completed within five months.

"This improvement will enhance the attractiveness of

Adventists To Renew TV Programming

The Torrance Seventh-Day Adventist Church, 1610 Acacia Ave., will renew its sponsorship of one of Southern California's most popular religious telecasts on Saturday as members of the church give a special television offering.

Pastor Manson Metcalf, in announcing the special offering said funds received will help extend the influence of "The Adventist Hour" worship telecast heard each Sunday morning at 9 on KTLA.

The telecast, Pastor Metcalf pointed out, is sponsored by the Torrance Adventist Church, along with other churches of the denomination in the Los Angeles area.

"Television is bringing an increasing Christian witness to the community with some of the outstanding religious telecasts now being aired," Pastor Metcalf said in commenting on the special offering. "While it is unfortunate that some television programs detract from the highest ideals for man, we must push forward in every way possible the influence of television's uplifting programs. That is the purpose of our sponsorship of 'The Adventist Hour.'"

Pastor Metcalf explained that "The Adventist Hour" telecast originates from different Adventist churches in Southern California each week with videorecording of actual worship services presented at 11 on Saturday morning (the Adventists' day of worship) shown on Sunday morning for more convenient viewing.

Auxiliary Meets With President

Auxiliary 40 of the San Pedro Typographical Union No. 862 held the first meeting of the fall at the home of their president, Mrs. Otto Nielson, to discuss plans for the coming year.

Hostesses served refreshments during the meeting, and Mrs. L. J. Everhart received the hostess gift.

GOD'S RICHEST BLESSINGS

Come to Those Who Worship Reverently in His Sanctuary

MEET GOD IN HIS HOUSE

SUNDAY SERVICE

9:15 A.M. — First Worship Service and Sunday School for Nursery through Junior.

10:45 A.M. — Duplicate Worship Service and Sunday School for Jr. High School through Adults.

6:15 P.M. — Pastor's Class

6:30 P.M. — Fellowship Groups for all ages.

7:30 P.M. — Evangelistic Hour — Youth Choir — Chorus — Testimony Time. Pastor Preaching all Services. Nursery open for your convenience.

First BAPTIST CHURCH

218 CARSON STREET
Robert Denn, Pastor

EVERY COLLEGE STUDENT needs this book

to increase his ability to learn

An understanding of the truth contained in Science and Health with Key to the Scriptures by Mary Baker Eddy can remove the pressure which concerns today's college student upon whom increasing demands are being made for academic excellence.

Christian Science claims fear and gives to the student the full assurance he needs in order to learn easily and to evaluate what he has learned.

Science and Health may be read or examined, together with the Bible, at any Christian Science Reading Room. Or it may be purchased at \$3.

CHRISTIAN SCIENCE READING ROOM

READING ROOM
1406 CRAVENS, TORRANCE
Open 10 a.m. to 5 p.m.
Except Sundays and Holidays
9 P.M. Mon. and Fri. Eves.

ESPECIALLY FOR YOU . . . The loveliest Cold Wave you ever had AT DISCOUNT PRICES!

\$6.95 COMPLETE
\$10.00 COMPLETE

\$7.95 COMPLETE
\$12.50 COMPLETE

Whisper-soft Permanents that look so natural . . . and last so long . . .

Haircuts \$1.50 — By Mr. Cyrus
NO APPOINTMENTS—EVER!
OPEN DAILY 9-5, SATURDAY 8-5, — CLOSED MONDAYS

CINDY'S PERMANENT WAVE SHOP
22114 So. Main
(2 blocks South of Carson on Main)

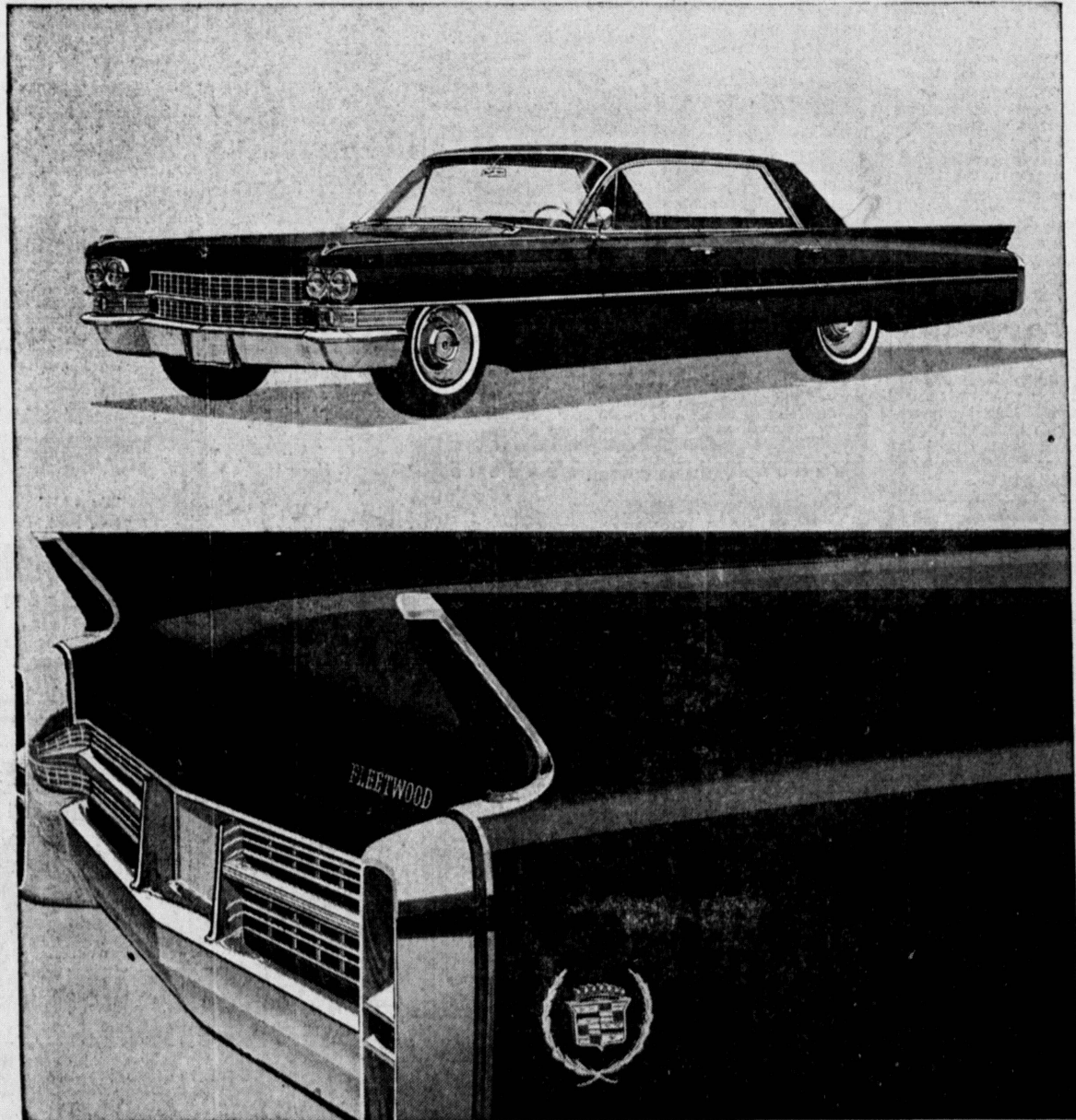

CADILLAC—A NEW STANDARD OF EXCELLENCE IN 1963

This is the look of leadership for 1963—bold new elegance of design and brilliant new excellence of craftsmanship.

More than one hundred and fifty major advancements embrace every aspect of exterior and interior styling . . . body construction . . . chassis design . . . and appointments. And the most improved engine in fourteen years resides beneath the sweeping expanse of hood. All this, together with a unique new true-center drive line, makes the 1963 Cadillac smoother, quieter and more efficient than ever.

There are twelve new models in 1963, including two dramatically styled coupes, the distinguished Sixty Special and the world-renowned Eldorado. Each has the widest choice of colors, fabrics, leathers and options in Cadillac history.

There is a very easy, quick way to confirm all this. Visit your Authorized Cadillac Dealer for a firsthand inspection and for an hour behind the wheel. Why not do it before the week goes by? We know you'll agree that in 1963 Cadillac sets new standards of excellence.

ON DISPLAY OCTOBER 5 AT YOUR AUTHORIZED CADILLAC DEALERSHIP

RONALD E. MORAN, INC.

25 Pacific Coast Highway • Hermosa Beach, California

Torrance Church Calendar

<p>SOUTH BAY BAPTIST CHURCH 4565 Sharynne Lane Torrance Pastor, Dr. J. C. Brumfield Frontier 8-3422</p> <p>Sunday School 9:30 A.M. Morning Worship 10:45 A.M. — Junior Church 10:45 A.M. Baptist Training Fellowship 6:00 P.M. Worship 7:00 P.M.</p> <p>WEDNESDAY Bible study and prayer 7:30 P.M. Choir Rehearsal 8:15 P.M. Modern Crib nursery and toddler care provided all stated church services. Sunday School Bus transportation schedule FRontier 8-3422.</p> <p>FOURSQUARE GOSPEL CHURCH Corner Arlington and Sepulveda Torrance, Calif. Rev. and Mrs. Jas P. Lowen SUNDAY: Sunday school 9:30 a.m., Morning Worship 10:45 a.m. Group Services 8:30 p.m. (Y.P. Cadets, Defenders) Evangelistic 7:30 p.m. MIDWEEK: Wednesday — Bible Study at 7:30 p.m. PUBLIC INVITED</p> <p>HOPE CHURCH EVANGELICAL UNITED BRETHREN 2343 Artesia (W. 174th St.) Rev. Monrad Bergesen Res. DA 9-354</p> <p>9:30 a.m.—Sunday School 11:00 a.m.—Morning Worship 6:30 a.m.—Youth Fellowship 7:30 p.m.—Evening Worship Bible Study and Prayer Meeting Wednesday, 7:30 Nursery care provided for the morning services DA 8-1012</p> <p>FIRST BAPTIST CHURCH at Carson & Mantel St. Torrance, Calif. Phone FA 4-5030 Acting Pastor Rev. Robert Denn SUNDAY—2 Morning Services 9:15 A.M.—10:45 A.M. Sunday School 9:15 for Nursery thru Juniors, College and Adults 10:45—Jr. High and High School Fellowship Training—4:15 P.M. Evangelistic Message—7:30 P.M. WEDNESDAY—Bible Study 7:30 P.M. Communion Service and Prayer Nursery provided for all services, also sound proof mothers' room. ALL WELCOME</p> <p>GREYFRIARS MEMORIAL PRESBYTERIAN (Orthodox) 22511 South Figueroa, Torrance Worship begins 11 a.m. and 7 p.m. Every Sunday Sunday School at 9:45 Young People's Fellowship 6:15 Prayer Meeting every Wednesday Evening at 7 o'clock David Childerwood—Pastor Mr. Richard Gorom Supt. of Sunday School Mr. Will Power Director of Choir</p> <p>SOUTH BAY CHURCH OF GOD 17611 Yukon, Torrance Phone DA 9-2411 or FA 1-2674 Pastor: Rev. Clifford L. Tierney Associate Pastor: Rev. Clifford L. Tierney Hitchcock</p> <p>9:30 a.m.—Sunday School 11:00 a.m.—Church 7:00 p.m.—Evening Services, Nursery Care Provided</p> <p>FRIENDSHIP BIBLE CHURCH YMCA Building 2680 Washington Torrance G. E. Ney, Pastor TE 4-8677</p> <p>Sunday School—10:00 a.m. Morning Worship—11:00 a.m. Evening Services—7:30 p.m. Thursday, Bible Study—4:45 p.m. (Pastor's home)</p>	<p>CHRIST THE KING LUTHERAN CHURCH 2706 W. 182nd St., Torrance Maynard V. Midthun, Pastor. Phone DAVIS 8-8211 Res. DAVIS 9-3455</p> <p>Divine Worship, 8:30 A.M. Sunday School, 9:45 A.M. Divine Worship, 11:00 A.M. Nursery care provided at both services.</p> <p>DEL AMO SOUTHERN BAPTIST CHURCH 2528 Cabrillo Ave. — Torrance (Permanent Site—226 St. at Ocean Ave.) Sunday School — 9:45 A.M. Training Union — 6 P.M. Worship Services—11 A.M.—7 P.M. Wednesday — Midweek Services: G.A. & R.A. Auxiliaries— Teachers 7 P.M. Prayer Service — 7:45 P.M. Choir Rehearsal — 8:30 P.M. Pastor—Daniel B. Weaver Jr. FR 1-2925</p> <p>ASSEMBLY OF GOD CHURCH 24404 Hawthorne Blvd. Walteria Rev. O. W. Fish, Pastor FRontier 5-7788</p> <p>Sunday School—9:45 a.m. Morning Worship—11:00 a.m. Children's Church—11:00 a.m. Evangelistic Service—7:30 p.m. Tues. Prayer Meeting—7:30 p.m. Thurs. Young Peoples—7:30 p.m.</p> <p>SEVENTH-DAY ADVENTIST Corner of Acacia and Sonoma Elder Glen L. Goffar, Pastor Residence — FR 4-8711 Church Office — FA 8-1540 Saturday—</p> <p>Sabbath School—9:30 A.M. Church Service—11 A.M. Wednesday—7:30 P.M. Prayer Meeting—7:30 P.M. Youth Meeting—7:30 P.M.</p> <p>ROLLING HILLS COVENANT CHURCH 2221 Palos Verdes Dr. No. Robert A. Honnette, Pastor</p> <p>Sunday School 9:45 a.m. Classes for all ages and interest groups. Morning Worship 11:00 a.m. Evening Services at 7:00 p.m. Youth groups for Junior and Senior High School Youth at 8:00 p.m. Nursery and Children's church services each Sunday.</p> <p>ST. ANDREW'S EPISCOPAL CHURCH 1452 Engracia, FA 8-3781 Rev. Hugh E. Percy, R.A., R.D., Rector</p> <p>7:30 a.m. Family Worship Service followed by Church School and Coffee Hour 11:00 a.m. Morning Worship (Choral) Eucharist on 1st and 3rd Sundays (Child care and Nursery provided at 9:15 and 11 a.m. services) Holy Communion at 11 a.m. Thursdays and 8:30 a.m. on All Saint's Days.</p> <p>FIRST METHODIST CHURCH Torrance Carson at 31st Prado Phone: FA 8-3242 Rev. Gilbert S. Zimmerman Res. Phone: FA 8-6231 Rev. Edward D. Goodell Res. Phone: FA 6-3117</p> <p>2 Seasons of Morning Worship and church school at 9 and 11 a.m. Nursery provided. 8:30 p.m. Methodist Youth Fellowship Meetings</p>	<p>FIRST CHURCH OF CHRIST, SCIENTIST 21811 St. and Mantel Ave. Torrance, Calif.</p> <p>Church Services—11 a.m. Wednesday Eve Meetings—8 p.m. Sunday School— 9:15 a.m. and 11:00 a.m. Children under 10 year of age must be accompanied by parent or guardian for enrollment. Reading Room—1406 Cravens Open 10 a.m. to 5 p.m. daily except Sunday and Holidays. Also 7 to 9, Monday and Friday evenings. All are welcome to attend our services and to use our Reading Room.</p> <p>CENTRAL CHURCH EVANGELICAL UNITED BRETHREN Marcellina & Arlington Rev. Walter B. Stanton FA 8-3010</p> <p>9:30 — Sunday School 11:00 — Morning Worship 6:30 — Youth Fellowship 7:30 — Evening Worship Midweek Worship Service 7:00 Wednesday Evening</p> <p>FIRST CHRISTIAN CHURCH OF TORRANCE (Disciples of Christ) 2830 El Dorado, Torrance</p> <p>Rev. H. Milton Sippell, Pastor Res. Phone FA 8-4583 Two Seasons of Church School and Morning Worship, 9:30 and 11:00 a.m. Nursery provided at both seasons. Christian Youth Fellowship—7 p.m.</p> <p>FIRST LUTHERAN CHURCH Carson and Flower Phone FA 4584 William J. Roloder, Pastor</p> <p>8:00 & 10:45 a.m.—Worship Service 8:45 & 9:45 a.m.—Sunday School Children and Adults. (Nursery at 10:45 Service) Holy Communion—First Sunday Luther League—2nd and 4th Sundays.</p> <p>ST. JAMES CATHOLIC CHURCH 417 Vincent St., Redondo Sunday Masses: 6, 7, 8, 10:15, 11:15 and 12:15 o'clock High Mass, 9 A.M.</p> <p>FIRST CHURCH OF THE NAZARENE 1501 West Carson Ponder W. Gilliland, Pastor Ph. FH 8-4080</p> <p>9:45 a.m. Sunday School 10:30 a.m. Morning Worship 6:00 p.m. Youth Fellowship 7:00 p.m. Evening Service 7:00 p.m. Wednesday "Come Ye Apart Hour"</p> <p>DEL AMO CHRISTIAN CHURCH 4915 Emerald St. (Corner of Emerald and Victor) Phone 371-8414 Leslie C. Ashford, Minister Bible School 9:45 a.m. Morning Worship 11 a.m. Nursery Care for Children Under 3 Years Jei Cadeia (Grades 4-6) and Christian Youth Fellowship (Grades 7-12) at 5:30 p.m. Each Sunday</p>
--	---	--