

FRYER SALE!

...Choose Your Favorite Fryer Chicken Parts at Lucky

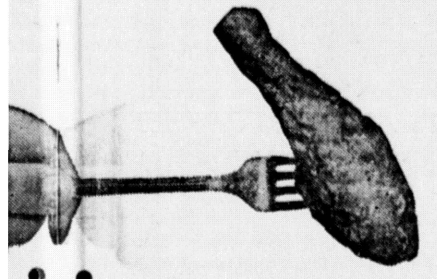

LEGS or THIGHS
Loaded with delicious tender dark meat... U.S.D.A. inspected... Wonderful fried, broiled, or barbecued... Pelvis attached.
49¢ lb.

FRYER BREASTS
Try them corn-crisp and butter-brushed over hot coals with tempting barbecue sauce... U.S.D.A. inspected... Ribs attached.
55¢ lb.

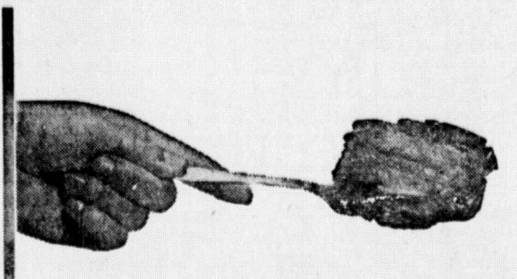

CUT UP OR SPLIT
You'll find real delight in these plump, tasty, tender parts... The price has been trimmed for this week's ad... Seven day terrific low price!
35¢ lb.

BEST of the FRYER
All Legs, Thighs, Breasts and Wings. No Backs, No Necks, No Giblets.
45¢ lb.

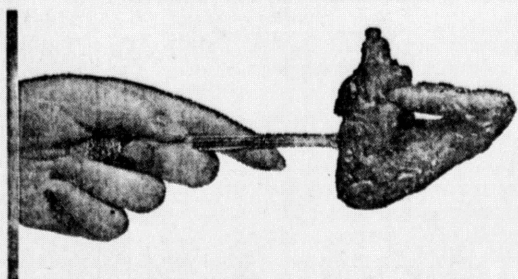

FRYER WINGS
So tasty and tender... Delicious barbecued, roasted, or deep oven-fried... Load your freezer with extras.
19¢ lb.

BACKS and NECKS
5-lb. Bag 39¢
Lots of good eating on these flavorful parts... So tender because they're Golden Cornish-Cross.
9¢ lb.

SALAD OIL
DUTCH PRIDE
HILLS COFFEE
MAYONNAISE
DETERGENT

LUCKY
24-oz. Bottle **29¢**
Imitation Ice Milk
Half Gallon **29¢**
HILLS BROS.
2-lb. Can \$1.17
1-lb. Can **59¢**
Laura Scudder
24-oz. Jar **39¢**
Lucky Powdered
Giant Box **39¢**

ROYAL GELATIN 3-oz. Pkg. 3 for **19¢**
SPRINGFIELD PEAS 303 Can 7 for **\$1.00**
GOLDEN CORN Springfield 303 Can 7 for **\$1.00**
APPLESAUCE Springfield 303 Can 7 for **\$1.00**
WHOLE APRICOTS Springfield Unpeeled, 2 1/2 **5 for \$1.00**
WELCHADE DRINK 32-oz. Can **29¢**
WONGS Frozen Dinners—Fried Shrimp, Spare-ribs, Sukiyaki, Cantonese 11-oz. Pkg. **55¢**
GOOSEBERRIES Jack & Bean Stalk 303 Can **29¢**
LIPTON'S TEA BAGS 48 ct. Pkg. **59¢**
TOILET TISSUE Guest Roll 4-roll Pkg. **29¢**
SCOTT NAPKINS Family Size 60 ct. Pkg. 2 for **25¢**
GRAHAMS Pacific Honey Treat 1-lb. Box **29¢**
GRAPE JELLY Kerns 2-lb. Jar **39¢**
POWDERED SUGAR C&H or Brown 1-lb. Box 2 for **29¢**
LIBBY BEEF STEW 24-oz. Can **49¢**

ORANGE JUICE 6-oz. Can 6 for **\$1**
PEANUT BUTTER 16-oz. Jar **49¢**
HO CRACKERS 1 lb. Box **29¢**

CHUNK TUNA 6 1/2-oz. Can **29¢**
KLEENEX 400 Count Box 4 for **89¢**
BISKIT MIX 40-oz. Box **33¢**

Rosarita Frozen Dinners
BEEF ENCHILADA Reg. Pkg. **49¢**
MEXICAN Reg. Pkg. **49¢**
COMBINATION PLATE Reg. Pkg. **39¢**

Beverage Dept. Buys!
PREMIUM BEER
GOLDEN CROWN Case of 24 12-oz. Cans **\$2.99**
PILSENER BEER 12-oz. Can 6 for **\$1.30**

ALL PRICES EFFECTIVE 7 DAYS
Thursday, Sept. 13—Wednesday, Sept. 19
Sales Tax Added to Taxable Items

Manning's Bakery
MON CREAM SQUARE 50¢
COOKIES Light and Dark Assorted Spec. pkg. **39¢**

BLUE CHIP STAMPS

Lucky **Hiram's**
STORES HOME CENTERS

REDONDO BEACH Pacific Coast Hwy., S. Redondo
WEST LOS ANGELES Sepulveda & Palm Blvds.
LOMITA Western at Lomita
LENNOX Prairie & Lennox
TORRANCE Crenshaw & Torrance
HERMOSA BEACH Pacific Coast Hwy., Gould Lane
PENINSULA SHOPPING CENTER Hawthorne at Silver Spur, Rolling Hills
INGLEWOOD La Brea & Hardy

UNCLE BEN SPANISH RICE MIX 6-oz. Box **49¢**
SNOWDRIFT SHORTENING 3-lb. Can **69¢**

SWEETHEART SOAP Reg. Bar **29¢** 1c Sale 4-Pak **29¢**
SWEETHEART SOAP Bath Bar **43¢** 1c Sale 4-Pak **43¢**
TREND DETERGENT 6-lb. Box **43¢**
TREND LIQUID 22-oz. Btl. **43¢**

LIFE'S LIKE THAT By FRED NEHER



"Thank goodness for power steering!"

Bruinsma Calls For Bold Stand On Cuban Peril

An immediate military blockade of Cuba to enforce the Monroe Doctrine was vigorously urged this week by Ted Bruinsma, candidate for Congress, 17th District of California.

"The Russian buildup in Cuba is the most dangerous threat to the security of the United States since the outbreak of World War II," Bruinsma told a Torrance and Gardena citizens rally in North Torrance. "If I were in Congress at 9 a.m. this morning, by 9:30 I'd have a resolution in the hopper calling for immediate action by the President to preserve our safety while we still have the opportunity."

BRUINSMA called specifically for a three-point program: A blockade to prevent further shipment of Russian supplies and personnel to Cuba. A demand that our allies immediately cease transporting men and equipment into Cuba. An immediate meeting of the Organization of American States to formulate a joint program of security for the Western Hemisphere.

"WE HAVE been lectured that the Russian troops in Cuba are not troops, but mere military technicians. We have been assured that their presence is a danger to Latin America and that we should merely wait-and-see whether they are a danger to the United States.

"If the present Congressman would spend some time talking to the voters as I have done, he would find out that most people in the country can recognize the plain fact that Russians in Cuba are an immediate and direct danger to our entire missile program, and thus to the safety of our homes. There is no need to wait-and-see about that. There is a great need for firm leadership and effective action."

BRUINSMA, a veteran of both World War II and Korea, told the meeting that he finds local voters "far ahead of their present leadership in facing up to the realities of the Cuban threat and being ready to meet it."

"The people are going to make Cuba the key issue of the November elections," Bruinsma predicted. "It's too bad the present Congress and the Administration won't pay any attention to the wisdom of the people right now."

Proposal B Hearing Set For Tonight

Merits of Los Angeles County Proposition B, on the Nov. 6 General Election ballot, will be discussed tonight at 8 at Alondra Park, 3650 W. Manhattan Beach Blvd.

Torrance Director of Recreation Harry Van Bellehem will preside at the meeting.

Harold Teel, chief deputy of County Parks and Recreation, will present details of the County Charter Amendment proposal.

He will review factors creating need for a strong system of regional parks, and discuss plans for meeting the present and future regional recreation needs of the county.

Invitations have been extended to civic leaders, service and fraternal clubs, youth groups, PTAs, and other organizations in the Torrance-Southwest area.

Play Featured 2 Weekends

A play written for children, "On the Other Side of the Moon," will be presented Saturday and Sunday at the Chapel Theater and again on the following weekend.

Curtain time will be 12:30 and 2:30 p.m. on Saturdays and 1:30 p.m. on Sundays at 4164 Pacific Coast Hwy. The play is enacted by adults and is written in a manner to show young people the meaning and workings of prejudice.

Tickets may be purchased at the box office beginning one hour before performances on Sept. 15, 16, 22 and 23. Admission is 75 cents for adults and children.

22.1-Mile Transit System Proposed

An application for federal funds to help finance a \$98,000,000 rapid transit line between Long Beach and downtown Los Angeles has been sent to Washington.

Detailed plans for the 22.1-mile Skyline Route accompanied the application for a grant from the Housing and Home Finance Agency.

Free to WRITERS
seeking a book publisher
Two illustrated brochures reveal how we can publish, promote and sell your book; tips to writers; facts and figures on how we published over 3000 authors. All types of books wanted. Write Dept. 741 EXPOSITION PRESS 350 Park Ave. S., N.Y. 16 In California, 9172 Sunset Blvd., L.A. 69. Phone CRestwood 4-2945.

WE INVITE YOU TO USE OUR

BABY SITTING SERVICE

We have reliable and experienced adult women to care for your children, invalids or elderly people daytimes or evenings.

Per Hour 1.00
Week-end - Vacation (every 24 hr.) 12.00
New Baby Cases - per day 12.00
Transportation 50c and 1.00

Call Between 9 a.m. and 5:30 p.m.
Davis 9-4462

A & M BABY SITTERS REGISTRY - AGENCY
15605 Atkinson Ave. Gardena
(SERVING THIS COMMUNITY SINCE 1953)