We Give Blue Chip Stamps SHOPPERS MARKETS We Give Blue Chip

URPRISE!

MERS. ALWAYS GET...

Service! Higher Quality!

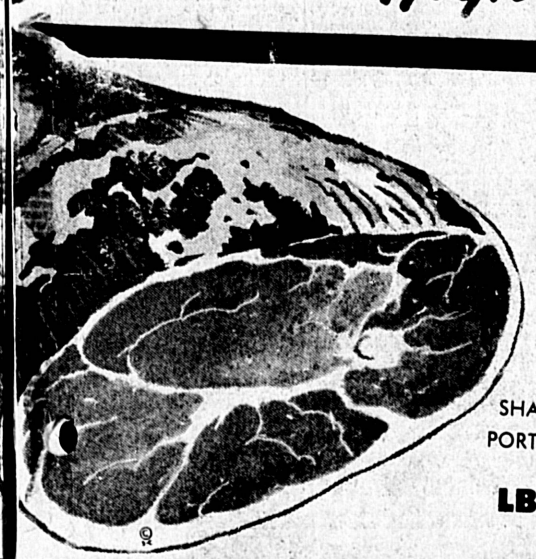

FARMER JOHN FULLY COOKED HAMS SHANK PORTION LB. 39¢

THE PIECE ONELESS OLLED AM LB 79¢

HAM SLICES CENTER CUT LB 98¢

WILSON'S • LEAN SPARE RIBS MEDIUM SIZE FOR BAR-B-Q LB 39¢

CHUCK BEEF POT ROAST LB 49¢

USDA GRADED "CHOICE" RIB • CUBE & SIRLOIN TIP STEAKS LB 98¢

USDA "CHOICE" CLUB STEAKS LB $1.09

BONELESS ROLLED CHUCK ROAST LB 79¢

EN CHUCK BEEF! OY, DELICIOUS BAR-B-Q

FRESH GRADE "A" ENS LB 39¢

R POUND! DE "A" EGG ED YER S LB 49¢

USDA "CHOICE" BONELESS ROLLED ROUND STEAK ROAST LB 89¢

Backs, NO Giblets, ASTS, WINGS & THIGHS OF YERS LB 49¢

GROUND FRESH HOURLY • LEAN GROUND BEEF 3 LBS $1.49

FRESH • LEAN • SAVORY SHOULDER CUT PORK ROAST LB 39¢

LEAN • EASTERN SLICED BACON LB 49¢

WINES-LIQUORS

SMOOTH AND TANTALIZING SHOPPERS VODKA FULL FIFTH $2.98 FULL QUART $3.69

CHARCOAL FILTERED UNION JACK KENTUCKY STRAIGHT BOURBON YR. OLD 86 PROOF • FULL FIFTH $3.99

86 PROOF 100% SCOTCH HIGHLAND SKYE SCOTCH FULL FIFTH $4.79

SAN PEDRO 25th Street Western Ave. • LONG BEACH East Wardlow at Cerritos

SCOURING CLEANSER BAB-O 2 REG. CANS 33¢

NESTLE'S CHOCOLATE QUICK 1-LB 45¢

NOW GET INSURANCE FOR YOUR BLUE CHIP STAMPS INQUIRE AT OUR CHECK STANDS

SHOP AT SHOPPERS WHERE YOU ALWAYS SAVE A LITTLE BIT MORE

Shoppers MARKETS

PACIFIC COAST HWY. AT CRENSHAW BLVD., TORRANCE CARSON AND MAIN, TORRANCE

Open 7 Days A Week — 9 A.M. to 10 P.M.

SHOPPERS MARKETS We Give Blue Chip Stamps SHOPPERS MARKETS

My Neighbors

(Public Notice)

TH-886
78869
NOTICE OF HEARING OF PETITION FOR PROBATE OF WILL
No. SWP 1302

In the Superior Court of the State of California, in and for the County of Los Angeles. In the Matter of the Estate of FLORA ELIZABETH GLOTZBACH aka FLORA E. GLOTZBACH Deceased.

Notice is hereby given that the petition of John Anthony Glotzbach and Joan Mae Sciarra for the Probate of the Will of the above-named deceased and for the issuance of Letters Testamentary thereon to the petitioners, to which reference is hereby made for further particulars, will be heard at 10 o'clock A.M., on June 15th, 1962, at the court room of Department Southwest "A", of the superior Court of the State of California, in and for the County of Los Angeles, City of Inglewood.

WILLIAM G. SHARP,
County Clerk and Clerk of the Superior Court of the State of California, in and for the County of Los Angeles
By W. Niebla, Deputy

Dated May 25th, 1962.
LESSIN & FOLEY,
1609 Cravens Avenue,
Torrance, California.
FAirfax 8-6867
Attorneys for Petitioner.
TS—May 31, June 3, 7, 1962.

TH-5
NOTICE FOR BIDS ON SCHOOL SUPPLIES, EQUIPMENT AND REPAIRS

Notice is hereby given that the Board of Education of the Torrance Unified School District of Los Angeles County will receive bids for furnishing certain school supplies, equipment, and repairs as per list and specifications on file in the Business Office, 2335 Plaza del Amo, Torrance, California.

Each bid must be submitte don a printed form furnished by the Board of Education; must be sealed and filed in the Business Office on or before Friday, June 22, 1962, at 10 A.M. and will be opened in public at that time and place. Each bid aggregating $1,000 or over must be accompanied by a certified or cashier's check for not less than 5% of the total amount of bid; provided that if only certain items of a bid are accepted the bidder may thereupon substitute a certified or cashier's check for 5% of the aggregate amount of the accepted items on his bid; and providing further that firms doing business regularly with the Board of Education may at the discretion of the Business Office and in lieu of the above mentioned check, file with the Torrance Unified School District, an annual or continuing surety company's bond in the sum not less than $5000.00 to insure compliance with the terms of their signed bids submitted from time to time during the life of the bond.

The above mentioned check or bidders bond shall be given as a guarantee that the bidder will comply with the terms of his signed bid; and if the successful bidder fails thus to comply with the terms of the signed bid, after acceptance thereof by the Board, his check or bond will be forfeited.

Preference shall be given to supplies, materials or equipment produced, manufactured or grown in the State of California.

The Board reserves the right to reject any and all bids, or any part of a bid, and to waive any informality in the bids received.

Firms or individuals desiring to submit bids from time to time on school supplies and equipment, shall list themselves with said Business Office of the Torrance Unified School District.

S. G. Waldrip
Assistant Superintendent—Business
Torrance Unified School District

Dated Torrance, California, Mar. 6, 1962.
STATE OF CALIFORNIA)
) SS
COUNTY OF LOS ANGELES)

Subscribed and sworn to before me, Irene J. Smith, a Notary Public, this sixth day of March, 1962.

Irene J. Smith
Notary Public in and for said County and State
My Commission Expires Mar. 27, 1964.

TS—June 7, 14, 1962.

TH-897
NOTICE INVITING BIDS
For Furnishing

Constructing a softball backstop and wings at McMaster Park in the City of Torrance

TO THE
CITY OF TORRANCE, CALIFORNIA
Schedule No. R — 62 — 3

Sealed bids are invited for furnishing to the City of Torrance, California, Constructing a softball backstop and wings at McMaster Park in the City of Torrance, California, in accordance with the specifications attached hereto and on file in the office of the City Clerk of said City, to which reference is made for full details and description of said softball backstop and wings.

Form of proposal, contract and bonds, and copies of specifications will be furnished upon application to the City Clerk, City Hall, Torrance, California.

All bids must be filed with the City Clerk of the City of Torrance, California, at or before 5:00 o'clock P.M. of June 12, 1962, at City Hall, said City, on forms furnished by said City Clerk. Each bid must be accompanied by a check, certified by a responsible bank or a satisfactory surety bond, payable to the order of the City of Torrance, California, for not less than 10% of the aggregate sum of the bid, as a guarantee that the bidder will enter into the proposed contract, if awarded to him. Also an affidavit that such proposal is genuine and not collusive or made in the interest or in behalf of any person not herein named, and that the bidder has not directly or indirectly induced or solicited any other bidder to put in a sham bid or any other person, firm, or corporation to refrain from bidding, and that the bidder has not in any manner sought by collusion to secure for himself an advantage over any other bidder. Any bid made without such affidavit or in violation thereof shall not be considered. The right is reserved to reject any and all bids.

The successful bidder shall, within ten days after the award, enter into a written contract with said City in accordance with the draft of contract furnished by the City Attorney for furnishing said softball backstop and wings.

Dated May 31, 1962
By order of
Wade E. Peebles
City Manager, City of Torrance, California

TS—June 7, 10, 1962.

TH-892
NOTICE TO BIDDERS

NOTICE IS HEREBY GIVEN that sealed quotations will be received in the Office of the City Clerk, City Hall, Torrance, California, up to the hour of 10:00 A.M. Monday, June 25, 1962, at which time said quotations will be opened and publicly read aloud in the Council Chambers, Torrance City Hall, for furnishing the following:

Class A Mix Concrete and Class B-4 Mix Concrete

All bids must be sealed and clearly marked "Class A Mix Concrete and Class B-4 Mix Concrete".

For further information and specifications, contact the Office of the City Clerk, 2031 Torrance Blvd., Torrance, California.

W. E. Peebles,
City Manager

ST—June 3, 7, 1962.

(Public Notice)

TH-895
79105
NOTICE OF SALE OF REAL PROPERTY AT PRIVATE SALE
No. SO P-3608

In the Superior Court of the State of California in and for the County of Los Angeles.

In the matter of the estate of MAE B. MYERS, Deceased.

Notice is hereby given that the undersigned Administratrix will sell at private sale, to the highest bidder, upon the terms and conditions hereinafter mentioned and subject to confirmation by the said Superior Court, on or after the 18th day of June, 1962, at the office of Ben A. Hill, Attorney at Law, 413 W. 7th Street, Room 205, San Pedro, City of and, County of Los Angeles, State of California, all the right, title and interest of said deceased at the time of death and all the right, title and interest that the estate of said deceased has acquired by operation of law or otherwise, other than or in addition to that of said deceased at the time of death, in and to all that certain real property particularly described as follows, to-wit:

Lot 574, Tract 4529, County of Los Angeles, State of California, as per map recorded in Book 50, Pages 64 to 66 inclusive of Maps, in the office of the County Recorder of said County.

(1357 W. 228th Street, Torrance, California).

Terms of Sale: Cash in lawful money of the United States on confirmation of sale, or part cash and balance evidenced by note secured by mortgage or Trust Deed on the property so sold. Ten per cent of amount bid to be deposited with bid.

Bids, or offers to be in writing and will be received at the aforesaid office at any time after the first publication hereof and before date of sale.

Dated May 29, 1962.

ROSE BROWN
Administratrix of the Estate of Mae B. Myers, Deceased.

BEN A. HILL
205 United California Bank Bldg.
413 W. 7th Street
San Pedro, California
TErminal 2-7201
Attorney for Administratrix
TS—June 7, 10, 14, 1962.

TH-899
CITY OF TORRANCE CALIFORNIA
NOTICE TO CONTRACTORS

Notice is hereby given that sealed proposals will be received at the office of the City Clerk of the City of Torrance, California, until 9:45 A.M. on June 20, 1962. These will be publicly opened and read in the Council Chamber at 10:00 A.M. on said date for performing work as follows:

THE IMPROVEMENT OF CRENSHAW BOULEVARD FROM 3260 FEET SOUTHERLY OF LOMITA BOULEVARD TO 1880 FEET NORTHERLY OF PACIFIC COAST HIGHWAY — PER PLAN NO. ST-153

Notice is hereby given that the City Council has ascertained that the general prevailing rate of per diem wages in the locality in which work is to be done shall follow the Provisions of Section No. 1770 of the Labor Code of the State of California.

Contractor is to perform all work as and when directed by the City Engineer.

Bids must be made on the special proposal form furnished by the City Engineer and must be accompanied by cash, certified or cashier's check, or bidder's bond, payable to the City of Torrance, for an amount equal to at least ten per cent (10%) of the amount of the bid.

All bids are to be compared on basis of the City Engineer's estimates.

All bidders must be licensed as per Chapter 791, Statues of 1929, as amended.

Plans, specifications, and form of proposal may be obtained at the office of the City Engineer, City Hall, 3031 Torrance Boulevard, Torrance, California, upon deposit of $5.00 which is refundable upon return of receipt therefor, together with plans and specifications in good condition, within ten days after bid opening.

The City Council of said City reserves the right to reject any and all bids received, to take all bids under advisement for a period not to exceed thirty (30) days after date of opening thereof, to waive any informality in any bid, and to be the sole judge of the relative merits of the material mentioned in the respective bids received.

All bids must be sealed and marked:

BID ON THE IMPROVEMENT OF CRENSHAW BLVD. FROM 3260 FEET SOUTHERLY OF LOMITA BOULEVARD TO 1880 FEET NORTHERLY OF PACIFIC COAST HIGHWAY.

This notice is hereby given by order of the City Council of the City of Torrance, California, and is dated this June 4, 1962.

CITY OF TORRANCE
VERNON W. COIL
City Clerk

TS—June 7, 10, 1962.

TH 881
78544
NOTICE TO CREDITORS
No. 455256

In the Superior Court of the State of California, in and for the County of Los Angeles In the Matter of the Estate of GEORGE TOM KOUVITAS, Deceased. Notice is hereby given by the undersigned, BALDO M. KRISTOVICH, PUBLIC ADMINISTRATOR, as Administrator of the Estate of George Tom Kouvitas, Deceased, to the Creditors of, and all persons having claims against, the said decedent, to present them, with the necessary vouchers, within six months after the first publication of this notice, to the said Administrator at his office at 437 South Hill Street, Los Angeles 13, California, which said office the undersigned selects as a place of business in all matters connected with said estate, or to file them with the necessary vouchers within six months after the first publication of this notice, in the office of the Clerk of the Superior Court of the State of California in and for the County of Los Angeles.

Dated May 24, 1962.

BALDO M. KRISTOVICH,
Public Administrator as administrator of the estate of said decedent.
MAdison 5-3611 Ext. 64287

T—May 31, June 7, 14, 21, 1962

TH-893
CERTIFICATE OF BUSINESS, FICTITIOUS NAME

The undersigned do certify they are conducting a business at 1639 W. Carson St., Torrance, California, under the fictitious firm name of MIKE'S VARIETY and that said firm is composed of the following persons, whose names in full and places of residence are as follows:

Michael Nazak, 2934 Nipomo Ave. Long Beach 15, Calif.
Lena B. Nazak, 2934 Nipomo Ave. Long Beach 15, Calif.

Dated May 31, 1962

(Signature)
Michael Nazak
Lena B. Nazak

State of California,
Los Angeles County:

On May 31, 1962 before me, a Notary Public in and for said State, personally appeared Michael Nazak and Lena B. Nazak known to me to be the persons whose names are subscribed to the within instrument and acknowledged they executed the same.

(SEAL)

Marialice B. Kibbe,
Notary Public
Me Commission Expires Aug. 23, 1964

T—June 7, 14, 21, 28, 1962.

TH 882
CERTIFICATE OF BUSINESS, FICTITIOUS NAME

The undersigned does certify he is conducting a business at 14818 Crenshaw Blvd., Gardena, California, under the fictitious firm name of T.A.B. SYSTEMS and that said firm is composed of the following person whose name is full and place of residence is as follows: Ralph W. Davenport, 1202 Cherry St., Los Alamitos, California

Dated May 28, 1962

RALPH W. DAVENPORT

State of California, Los Angeles County:

On May 28, 1962 before me, a Notary Public in and for said State, personally appeared Ralph W. Davenport known to me to be the person whose name is subscribed to the within instrument and acknowledged he executed the same.

(SEAL) MARIALICE B. KIPPE
Notary Public
My Commission expires Aug. 23, 1964

T—May 31, June 7, 14, 21, 1962

Public Notice

TH-863
CERTIFICATE OF BUSINESS, FICTITIOUS NAME

The undersigned does certify he is conducting a business at 5224 Doris Way, Torrance, California, under the fictitious firm name of South Bay Carpet Cleaners and that said firm is composed of the following person, whose name in full and place of residence is as follows:

Frank Florenza, 5224 Doris Way, Torrance, California.

Dated: May 15, 1962

Frank Florenza

State of California,
Los Angeles County:

On May 15, 1962 before me, a Notary Public in and for said State, personally appeared Frank Florenza known to me to be the person whose name is subscribed to the within instrument and acknowledged he executed the same.

SEAL

Marialice B. Kibbe,
Notary Public
My Commission Expires Aug. 23, 1964

T—May 17, 24, 31, June 7, 1962.

TH-854
CERTIFICATE OF BUSINESS, FICTITIOUS NAME

The undersigned does certify he is conducting a business at 1309 Florwood St., Torrance, California under the fictitious firm name of R. M. Maddock Trucking and that said firm is composed of the following person, whose name in full and place of residence is as follows:

Raymond M. Maddock, Jr., 1309 Florwood St., Torrance, Calif.

Dated: May 11, 1962.

Raymond M. Maddock, Jr.

State of California,
Los Angeles County:

On May 11, 1962, before me, a Notary Public in and for said State, personally appeared Raymond M. Maddock, Jr., known to me to be the person whose name is subscribed to the within instrument and acknowledged he executed the same.

SEAL

Marialice B. Kibbe,
Notary Public
My Commission Expires Aug. 23, 1964

T—May 17, 24, 31, June 7, 1962.

TH-862
CERTIFICATE OF BUSINESS, FICTITIOUS NAME

The undersigned do certify they are conducting a business at 1975 W. Carson St., Torrance, California, under the fictitious firm name of Girardi's, and that said firm is composed of the following person(s), whose name(s) in full and place(s) of residence are as follows:

Virginia Dubois, 2620-A, Apple Ave. Torrance, California; Raymond L. Girard 2616 W. 143rd Pl., Gardena, California.

Dated May 15, 1962.

VIRGINIA DUBOIS
RAYMOND L. GIRARD

State of California,
Los Angeles County:

On May 15, 1962, before me, a Notary Public in and for said State, personally appeared Virginia Dubois and Raymond L. Girard known to me to be the person(s) whose name(s) are subscribed to the within instrument and acknowledged they executed the same.

SEAL

Marialice B. Kibbe,
Notary Public
My Commission Expires Aug. 23, 1964

T—May 17, 24, 31, June 7, 1962.

TH-868
CERTIFICATE OF BUSINESS, FICTITIOUS NAME

The undersigned do certify they are conducting a business at 1843 Torrance Blvd. Torrance, California, under the fictitious name of Pacific Screw Products and that said firm is composed of the following persons, whose names in full and places of residence are as follows:

Julius Yarmolovich, 20028 Entradero, Torrance, California; Joe J. Hyun, 12850 Rubens Avenue, Los Angeles 66, California.

Dated May 16, 1962.

Julius Yarmolovich
Joe J. Hyun

State of California,
Los Angeles County:

On May 17, 1962, before me, a Notary Public in and for said State, personally appeared Julius Yarmolovich and Joe J. Hyun known to me to be the persons whose names are subscribed to the within instrument and acknowledged they executed the same.

SEAL

JAMES T. BARDIN,
Notary Public
My Commission Expires Sept. 20, 1963

T—May 24, 31, June 7, 14, 1962.

TH-896
79278
NOTICE TO CREDITORS
No. 455543

In the Superior Court of the State of California, in and for the County of Los Angeles

In the Matter of the Estate of MAXINE EVANS, also known as MAXINE E. EVANS, Deceased. Notice is hereby given by the undersigned, BALDO M. KRISTOVICH, PUBLIC ADMINISTRATOR, as Administrator of the Estate of Maxine Evans, etc., Deceased, to the Creditors of, and all persons having claims against, the said decedent, to present them, with the necessary vouchers, within six months after the first publication of this notice, to the said Administrator at his office at 437 South Hill Street, Los Angeles 13, California, which said office the undersigned selects as a place of business in all matters connected with said estate, or to file them with the necessary vouchers within six months after the first publication of this notice, in the office of the Clerk of the Superior Court of the State of California in and for the County of Los Angeles.

Dated: June 1, 1962.

BALDO M. KRISTOVICH,
Public Administrator as administrator of the estate of said decedent.
MAdison 5-3611
Ext. 64287

T—June 7, 14, 21, 28, 1962.

TH-898
CERTIFICATE OF BUSINESS
FICTITIOUS FIRM NAME

"THE UNDERSIGNED do hereby certify that they are conducting a business at 2302 West 179th Street City of Torrance, County of Los Angeles State of California, under the fictitious firm name of Franton Homes and that said firm is composed of the following persons, whose names and addresses are as follows, to wit:

Frank G. Caminiti
2302 West 179th Street,
Torrance, Calif.
Katherine Caminiti
2302 West 179th Street,
Torrance, Calif.

WITNESS their hand this 1st day of June, 1962.

Frank G. Caminiti
Katherine Caminiti

STATE OF CALIFORNIA)
COUNTY OF) ss
LOS ANGELES)

ON THIS 1st day of June A.D., 1962, before me Jack J. Bellomo a Notary Public in and for said County and State, residing therein duly commissioned and sworn personally appeared Frank G. Caminiti and Katherine Caminiti known to me to be the persons whose names are subscribed to the within Instrument and acknowledged to me that they executed the same.

IN WITNESS WHEREOF, I have hereunto set my hand and affixed my official seal the day and year in this certificate first above written.

(SEAL)

JACK J. BELLOMO
Notary Public in and for said County and State
My Commission Expires Oct. 23, 1965

T—June 7, 14, 21, 28, 1962.

TH-891
NOTICE TO BIDDERS

NOTICE IS HEREBY GIVEN that sealed quotations will be received in the Office of the City Clerk, City Hall, Torrance, California up to the hour of 10:00 A.M., Monday, June 25, 1962, at which time said quotations will be opened and publicly read aloud in the Council Chambers, Torrance City Hall, for furnishing the following:

DIESEL #1 FUEL — DIESEL #2 FUEL — MOTOR OIL

All bids must be sealed and clearly marked "Bid for Diesel Fuel #1 — Diesel Fuel #2 and Motor Oil".

For further information and specifications, contact the Garage Superintendent, 20466 Madrona Ave., Torrance, California, FA 8-4914.

Wade E. Peebles
City Manager

ST—June 3, June 7, 1962.

Public Notice

TH-890
NOTICE TO BIDDERS

NOTICE IS HEREBY GIVEN that sealed quotations will be received in the Office of the City Clerk, City Hall, Torrance, California, up to the hour of 10:00 A.M. Monday, June 25, 1962, at which time said quotations will be opened and publicly read aloud in the Council Chambers, Torrance City Hall, for furnishing the following:

Road Oil and Emulsion

All bids must be sealed and clearly marked "Bid for Road Oil and Emulsion".

For further information and specifications, contact the Office of the City Clerk, 3031 Torrance Blvd., Torrance, California, FA 8-5320.

Wade E. Peebles,
City Manager

ST—June 3, 7, 1962.

TH-869
78248
IN THE SUPERIOR COURT OF THE STATE OF CALIFORNIA
IN AND FOR THE COUNTY OF LOS ANGELES

ADAM MARTIN, Plaintiff,
vs.
HARRY LOUISE MARTIN,
Defendant.
No. SW D-4691

Action brought in the Superior Court of the County of Los Angeles, and Complaint filed in the Office of the Clerk of the Superior Court of said County.

SUMMONS
COPY

THE PEOPLE OF THE STATE OF CALIFORNIA SEND GREETINGS TO:

HARRY LOUISE MARTIN,
Defendant.

You are directed to appear in an action brought against you by the above named plaintiff in the Superior Court of the State of California, in and for the County of Los Angeles, and to answer the Complaint therein within ten days after the service on you of this Summons, if served within the County of Los Angeles, or within thirty days if served elsewhere, and you are notified that unless you appear and answer as above required, the plaintiff will take judgment for any money or damages demanded in the Complaint, as arising upon contract, or will apply to the Court for any other relief demanded in the Complaint.

Given under my hand and seal of the Superior Court of the County of Los Angeles, State of California, this 20th day of April, 1962.

(SEAL SUPERIOR COURT LOS ANGELES COUNTY)

WILLIAM G. SHARP,
County Clerk and Clerk of the Superior Court of the State of California, in and for the County of Los Angeles
By W. NIEBLA Deputy

APPEARANCE: "A defendant appears in an action when he answers, demurs, files a notice of motion to strike, or gives the plaintiff written notice of his appearance, or when an attorney gives notice of appearance for him." (Sec. 1014, C.C.P.)

Answers, demurrers, notices of motion to strike, and written notices of appearance, must be in writing, in form pursuant to rule of court, accompanied with the necessary fee, and filed with the Clerk.

SUMMONS

LESSIN & FOLEY
Attorney for Plaintiff
1609 Cravens Avenue
Torrance, California
FAirfax 8-6867

T—May 24, 31, June 7, 14, 1962.

TH 894

DELINQUENT TAX LIST—1962

DELINQUENT TAX LIST
IN AND FOR THE
COUNTY OF LOS ANGELES
STATE OF CALIFORNIA

NOTICE

Pursuant to Sections 3391 through 3395, Revenue and Taxation Code, the delinquent tax list and the Addenda thereto in and for the County of Los Angeles, State of California, has been divided and distributed to various newspapers of general circulation published in said county, for publication of a portion thereof in each of said newspapers.

Notice is hereby given that unless the total amount due for taxes, assessments and other charges levied in the year 1961 for the fiscal year 1961-1962 on any property, shown on the list below in dollars and cents opposite the description of the property, is paid before 5 o'clock P.M., June 29, 1962, the real property on which such amounts are a lien (except real property previously sold to the State and not redeemed), will by operation of law be sold to the State of California at such time in the office of the Tax Collector at 225 North Hill Street, Los Angeles 12, California.

Attention is hereby directed to the Addenda to this published delinquent list. Property listed in this Addenda and heretofore sold to the State, will, on the 2nd day of July, 1962, at 8 o'clock A.M., in the office of the Tax Collector at 225 North Hill Street, Los Angeles 12, California, be deeded to the State unless sooner redeemed or deeding is postponed as provided by law.

Dated this 1st day of June, 1962.

HAROLD J. OSTLY,
Tax Collector of the County of Los Angeles.

DELINQUENT TAX LIST

No.	Name and Description	Amount
708-4-6	—Johnson, Thelma E., Torrance Tract, Lot 6, Blk 61	$227.35
708-4-12	—Lewellen, Robert L. & Lucille, Torrance Tract, Lot 12, Blk 61	$113.00
708-11-29	— Kameyer, Earl J. & Bettie C., Torrance Tract, Lots 5 and 6, Blk 15	$463.45
708-12-7	— Torrance Safe Deposit Box Corp., Torrance Tract, Lot 7, Blk 9	$429.96
708-12-8	— Torrance Safe Deposit Box Corp., Torrance Tract, Lot 8, Blk 9	$248.82
708-13-23	—Baldwin, Robert J. & Nellie R., Torrance Tract, Lot 1, Blk 12	$653.36
708-14-41	— Lessin, Irving M. (Exec. Clinkscale, Anna C., Est. of, Decd.), Torrance Tract, Lot 14, Blk 14	$184.47
708-15-28	—Wright, Delmar L., Torrance Tract, Lot 9, Blk 17	$575.74
708-16-1	— Mowry, Katherine A., Torrance Tract, Lot 1, Blk 24	$214.55
708-16-37	—Lovelady, Vern T. & Annie L., Torrance Tract, Lot 18, Blk 25	$179.81
708-16-41	—Davidson, R. Blair & Dorothy I., Torrance Tract, Lot 22, Blk 25	$160.04
708-18-24	—Hildebrand, Carl E. & Hazel D., Torrance Tract, Lot 15, Blk 28	$155.95
708-19-39	—King, Erwin A. & May D., Torrance Tract, Lot 13, Blk 52	$249.42
708-21-18	—Sherman, Robert J. & Lorraine E., Torrance Tract, Lot 15, Blk 55	$302.80
708-22-4	—Purcell, Richard J. & Margaret H., Torrance Tract, Lot 3, Blk 57	$242.01
708-23-13	—Schumacher, Myrtle C., Torrance Tract, Lot 13, Blk 59	$65.95
708-23-14	—Schumacher, Myrtle C., Torrance Tract, N 25 ft of Lot 14, Blk 59	$29.37
708-23-26	— Gordon, Margaret M. and Ellen M., Torrance Tract, Lot 25, Blk 59	$95.41
708-25-1	— Savalin, Frank S. & Marguierite M., Torrance Tract, Lot 1, Blk 63	$281.13
708-25-21	— Berry, Charles T. & Georgia L., Torrance Tract, Lot 9, Blk 64	$416.66
708-25-33	— Butcher, Dan E. & Mary F., Torrance Tract, Lot 11, Blk 64	$593.18
708-26-1	— Garcia, Pedro & Helen, Torrance Tract, W 50 ft of Lots 1 and 2, Blk 65	$36.79
708-26-7	—Almeida, Mary A., Torrance Tract, Lot 7, Blk 65	$152.54
708-27-29	—Giles, Francis & Edna M., Torrance Tract, Lot 7, Blk 68	$63.26
708-28-26	—Ialieb, Louise M., Torrance Tract, Lot 25, Blk 69	$119.63
708-29-2	— Gunsley, Elwyn M. & Helen A., Torrance Tract, Lot 2, Blk 70	$204.30
708-29-3	—Gunsley, Elwyn M. & Helen A., Torrance Tract, Lot 3, Blk 70	$207.60
708-29-18	—Delphia, Arthur C. & Hattie L., Torrance Tract, Lot 17, Blk 70	$256.58
708-31-2	—Moore, Cecil D. (Adm.), Torrance Tract, Lot 2, Blk 72	$48.27

(Continued on Page 34)