

President of Police Officers Appoints Standing Committees

Appointment of standing committees for the Torrance Police Officers Assn. has been announced by President T. H. Woolridge who took over leadership of the group in January.

Heading the important wage committee will be Glyn Boyce, the president said. President

Woolridge will share chairman duties with Boyce, he said.

OTHER MEMBERS of the committee include Jim Foster, Charles Oates, Raymond Silagy, Clifford Smith, and Philip Wilson.

Boyce also will head the public relations and scholarship committees, Woolridge said. Serving on the public relations committee with him will be Don Hartel, Jim Popp, Oates and Smith.

On the scholarship committee will be Phillip Joseph, Eugene Erbetta, Oates and Popp.

OTHER committees include screening, with Jackson and Foster, and Santa Claus headed by Oates, Oates, Boyce, and Smith were assigned to the Police Officers Research Assn. of California as representatives of the local officers. The group seeks to better the police departments of the state. Secretary to the group is

CHP Warns Of Gamble In Driving

There were 408 drivers involved in fatal accidents throughout California during January, and 136 of them were killed.

"Thus the chances are one in three that you will be killed if the vehicle you are driving is involved in a fatal accident," California Highway Patrol Commissioner Bradford M. Crittenden said.

"To gamble against odds like these makes even less sense than the once well-publicized foolishness known as Russian Roulette. Yet many drivers did during January. For instance:

"Nine per cent of the 408 drivers were obviously intoxicated.

"Another 10 per cent had been drinking to some extent. "Twenty-nine per cent exceeded a safe speed, or the posted limit; and this in spite of the fact that only 39 per cent of the 408 were traveling at 50 miles per hour or above. "I could name other violations, but the point is that any violation is a gamble. And the statistics demonstrate that you are gambling with your life. "The cost is too much to test these odds," he said.

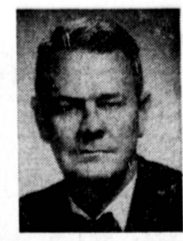

ELECT
JAMES G.
SHIDLER
CITY CLERK

Only candidate endorsed by retiring City Clerk Bartlett

- Outspoken
- Incorruptible
- University Graduate



Mary Carter's MAIL BAG

Dear Mary Carter:

There's a very attractive and shapely young blonde divorcee in the apartment across the hall who's always "borrowing" my husband to do odd jobs around her place.

He's over there now, painting her living room. It's 3 a.m., and he's been gone since right after dinner. Do you think he knows what he's doing, or would she get better results with a professional painter?

SGT. WILLIAM O. Wintner will head the fireworks committee. Serving with Wintner will be Vince Davey, A. L. Jackson, Paul Findley, Thomas Arnold, Popp and Wilson.

Oates will head the legislative committee and will be assisted by Boyce, Foster, and Wintner.

Heading the entertainment committee will be Erbetta, who will have Ralph Bezanson as a committeeman. Police woman Maxine Hahn is chairman of the library committee, and Boyce will serve as committeeman. Hartel is chairman of the police show committee.

Unity Classes Moving Sunday

Unity classes of Torrance are moving to the Walteria Recreation Building at 3955 W. 242nd St., it was announced this week.

First service in the new location will be held Sunday at 10:45 a.m. Thereafter, meetings will be held each Sunday at the same time for both children and adults.

The group has been in Torrance more than a year. It is affiliated with Unity School of Christianity, Lee's Summit, Mo.

Tordena Sets Meeting

Tordena Colt League will hold a general meeting at the Edison School, 3800 W. 182nd St., on Monday at 7:30 p.m.

The league will have opening day ceremonies at 9:30 a.m. on Saturday, May 19, and three games will be played, with the first beginning at 10 a.m.

A dance will be held in the evening at the Torrance Elk's Lodge Hall at 1820 Abalone. Tickets will be \$1 per person.

Dear Mrs. A. O. K.:

That depends.

Did you have an early or late dinner? Is he using an oil-base paint or quick-drying Mary Carter Rol-Latex? Did the job require one coat or two? (And if one of them was mink, you've got trouble). Think about these things, my dear, and if your husband still isn't home by the time you read this go and knock on your neighbor's door. Ask her what the problem is. Then belt her one and drag that no-good husband of yours home where he belongs.

And next time let the hubby do her own painting—with Mary Carter products, of course!

Mary Carter

F. S.

Why not give hubby a painting project of his own? Buy one can, get one free at your Mary Carter Paint Store and give him both of them. Maybe he'll paint himself into a corner and you'll get to spend an evening together.

Buy one get one FREE AT NO EXTRA COST

INTERIOR ROL-LATEX

Beautifully walls, ceilings. No paint odor; quick drying. Soap and water clean-up.

\$6.98 GAL.

1711 CABRILLO AVE. TORRANCE — FA 0-1911
1/2 BLOCK SO. OF CARSON

MARY CARTER PAINT CO.
MORE THAN 700 STORES COAST TO COAST

PUNJABS
By gumparty

COUNTER CLOCK WISE

IT'S GUARANTEED TO SATISFY ... if it comes from Market Basket!

MAKES SO MANY GOOD THINGS

BISQUICK 40-OZ. PKG. **35¢**

MAYONNAISE **55¢**

BEST FOODS REALLY FRESH

OT. JAR

LIBBY'S CREAM STYLE GOLDEN CORN 2 17-OZ. CANS **29¢**

Market Basket

PRICES EFFECTIVE THURSDAY THROUGH SUNDAY, APRIL 5-8 AT STORES LISTED BELOW

JERSEYMAID FIRST QUALITY GRADE AA **BUTTER** 1-LB. CTN. **67¢**

NEW! JERSEYMAID HI PROTEIN, MULTI VITAMIN **LOW FAT MILK**

AVAILABLE IN QUART AND HALF GALLON CARTONS

DUNDEE FRESH **EGGS** GRADE AA DOZEN IN CTN. **37¢**

MARKET BASKET **FLOUR** 10-LB. BAG, 75¢ 5-LB. BAG **39¢**

HEARTS' DELIGHT **PRUNE JUICE** 94-OZ. BOT. **29¢**

Check and compare Market Basket's **EVERYDAY LOW REGULAR MEAT PRICES**

LISTED BELOW ARE JUST A FEW OF OUR LOW REGULAR MEAT PRICES!

GRADED CHOICE BEEF REG. PRICE PER LB.

SHORT RIBS 39¢

RIB ROAST—SHORT CUT 39¢

PLATE BEEF 39¢

EASTERN GRAIN-FED PORK

FRESH PIGNO SHOULDER 39¢

FRESH SHOULDER BUTT (Round) 49¢

SHOULDER STEAK 59¢

FRESH SPARERIBS 59¢

WESTERN-FED VEAL

7-BONE SHOULDER 59¢

RIB CHOPS 59¢

VEAL LIVER 59¢

Top Quality Meats
Weekend Meat Specials!

U.S.D.A. GRADED CHOICE BEEF ONLY

CHUCK ROAST LB. **39¢**

7-BONE SHOULDER ROAST LB. **49¢**

CUT THICK FOR BARBECUE OR BROILER

7-BONE CHUCK STEAKS LB. **49¢**

ROUND BONE SHOULDER ROASTS OR STEAKS THICK CUT, LB. **59¢**

LEAN, BONELESS **STEWING BEEF** LB. **79¢**

BONELESS OVEN READY **SHOULDER CLOD ROAST** LB. **89¢**

FRESH GROUND SHOULDER LB. **59¢**

FRESH GROUND ROUND LB. **69¢**

LIPTON **SOUP MIXES** CREAM OF CHICKEN 2 IN PKG. **25¢**

PRICE INCLUDES 6¢ OFF TOMATO, 2 IN PKG., 21¢

PRICE INCLUDES 6¢ OFF ONION, 2 IN PKG., 29¢

LIBBY'S **FRUIT COCKTAIL** 2 17-OZ. CANS **39¢**

DELUXE FRENCH OR ITALIAN **Wish-Bone Dressing** 8-OZ. BOT. **33¢**

JIF CREAMY OR CHUNK **Peanut Butter** 15-OZ. JAR **39¢**

NABISCO **Ritz Crackers** 1-LB. PKG. **32¢**

SO HANDY TO USE **Scott Towels** 2 REG. ROLLS **37¢**

GT. ROLL, 59¢

NORTHERN **Toilet Tissue** 4 ROLL PKG. **29¢**

FOAMS AWAY GREASE **Ajax Cleanser** 2 14-OZ. CANS **21¢**

Weekend Meat Specials!

FRESH NORTHERN **DOVER SOLE FILLETS** LB. **79¢**

FROZEN CENTER CUT **SWORDFISH STEAK** LB. **79¢**

HYGRADE SLICED **BACON** 1-LB. PKG. **59¢**

HYGRADE **BREAKFAST SAUSAGE** 1-LB. ROLL **39¢**

PATMAN'S VERY LEAN BONELESS, LB. **CORNEED BEEF ROUNDS** **79¢**

PATMAN'S SMOKED **BEEF TONGUES** LB. **69¢**

SWIFT'S BROWN & SERVE **LINK SAUSAGE** 8-OZ. PKG. **49¢**

Dromedary Mixes

CORN MUFFIN 2 8-OZ. PKGS. **25¢**

SCONE, 13-OZ. PKG., 25¢

POUND CAKE, 17-OZ. PKG., 25¢

CORN BREAD, 15-OZ. PKG., 25¢

GINGERBREAD, 14-OZ. PKG., 25¢

2 FOR 39¢—PRICE INCLUDES 9¢ OFF

KRAFT PLAIN OR PIMENTO **Cheez Whiz** 8-OZ. JAR **33¢**

PLAIN, 16-OZ. JAR, 35¢

PLAIN OR IODIZED **Leslie Salt** 26-OZ. CTN. **10¢**

MARKET BASKET CREME SANDWICH **Cookies** 1-LB. PKG. **39¢**

RALSTON PURINA **Dog Chow** 5-LB. BAG **69¢**

10-LB. BAG, \$1.19

BAKERY

LANGENDORF **RUM NUT CAKE** EACH **39¢**

DANISH VILLAGE **APPLE STREUSEL** EACH **39¢**

Delicatessen

HYGRADE 1-LB. PKG. **FRANKS** **49¢**

MARKET BASKET ALL MEAT **SLICED BOLOGNA** 6-OZ. PKG. **29¢**

WISCONSIN AGED **CHEDDAR CHEESE** LB. **69¢**

WOLLMAN MÜNSTER, CARAWAY, MILD CHEDDAR, JACK **SLICED CHEESE** 4-OZ. PKG. **29¢**

MARKET BASKET ALL VARIETIES **GELATIN SALADS** 1 1/2-OZ. CTN. **29¢**

Frozen Foods

BIRDS EYE CHICKEN, BEEF OR TURKEY **DINNERS** EA. **49¢**

ORANGE CONCENTRATE NI-VI 7 4-OZ. CANS **\$1.00**

OH BOY —WITH CHEESE **PIZZA** 16-OZ. SIZE **69¢**

WITH PEPPERONI, 19-OZ., 79¢

Sundries

GENUINE —REG. \$1.79 BOT. OF 300 TABS. **BAYER ASPIRIN** **\$1.29**

FAST RELIEF OF PAIN & DISCOMFORT OF SIMPLE HEADACHES AND COLDS.

15"x15" KAPOK FILLED **DEN & PATIO PILLOW** **89¢**

NATURAL COLOR HEAVY COTTON FABRIC, TRIMMED IN JUMBO BOUCLE & ASSORTED COLOR FRINGE EDGES.

FOLDING **LAUNDRY CART** \$3.98 VALUE **\$2.79**

GRAY BAKED ENAMEL FRAME WITH SWIVEL WHEELS, 31 INCHES HIGH, REMOVABLE SANFORIZED DRILL BAG.

NO SWITCH—PLUG IT IN ANY SOCKET AND LEAVE IT!

NIGHT LIGHT \$1.19 VALUE **89¢**

COSTS LESS THAN 1¢ A YEAR TO OPERATE

MECHANIX ILLUSTRATED HOW-TO-DO-IT ENCYCLOPEDIA

Broken Furniture? Troublesome TV? Leaky Faucets? Car Won't Start? **FIX IT YOURSELF!**

BOOK ONE ONLY **49¢** ALL OTHERS EACH **99¢**

VOLUMES 1 TO 5 AVAILABLE

Fruits and Vegetables

FRESH LONG GREEN **ASPARAGUS** LB. **25¢**

FRESH CRISP **LETTUCE** 2 FOR **25¢**

LARGE MEATY **ARTICHOKES** 3 for **29¢**

Market Basket

add Sales Tax To Taxable Items.

Market Basket

1401 S. Hawthorne Blvd. REDONDO BEACH

129 Lomita Ave. at Main WILMINGTON

INTRODUCING **ROSE CRAIG**

Candidate for the Office of **TORRANCE CITY CLERK**

April 10, 1962

Realtor

Office located at 2075 Torrance Blvd.

State Director of California Real Estate Association

Executive Officer and Director of Torrance-Lomita Board of Realtors

Commissioner of Parks and Recreation

Represents Parks and Rec. Commission at T.E.A.C.

Active in Chamber of Commerce

Interested and active in community affairs

Gracious wife, mother and grandmother

ROSE CRAIG

is the name to remember for **TORRANCE CITY CLERK**