

Air Force Offering Study Aid

The Air Force, through its Officer Training School, is now offering an opportunity for college graduates with the necessary scientific and engineering background to continue their work toward a graduate degree.

According to Sgt. James P. LeFevre, local Air Force representative, this new program is open to graduates of Officer Training School, a three month course leading to a commission as a second lieutenant in the Air Force. After completion of OTS, qualifying officers have the opportunity for direct entry into the Air Force's Institute of Technology Scientific and Engineering program to complete their study for a graduate degree.

THE PROGRAM is offered to students in many fields, including weather, aeronautical engineers, electronics engineering, mechanical engineering, communications-electronics, guided missiles, armament, aircraft maintenance, civil engineering, and cartography.

In addition to the educational requirements, to qualify for the Institute of Technology, students must complete OTS with a final performance standing in the upper 20 per cent of their class, based upon academic and military performance rating, Sergeant LeFevre explained. Only college graduates can enter OTS; however students, both male and female, may make application up to 210 days before graduation. Detailed information on the scientific and engineering as well as other OTS programs may be obtained either by visiting Sergeant LeFevre at 1319 1/2 Sartori Ave., or by calling FA 8-1404.

Juul to Lead CSF at North

Peter Juul, son of Mr. and Mrs. Henry Juul, who reside at 2501 W. 180th St., has been elected president of the North High School chapter of the California Scholarship Federation.

Other officers elected for the spring semester of 1961-62 were Art Felix, vice president; Sandy Peterson, secretary; Susan Breadman, treasurer; Janet D'Aloia, historian, and Tony Damerow, social chairman.

Gibson Gets Endorsement Of L.A. City Attorney

Los Angeles city attorney Roger Arnebergh Sunday added his "enthusiastic support" to Councilman John S. Gibson's candidacy for county assessor. Arnebergh said he is "happy to join the county district attorney, my good friend Bill McKesson" in endorsing Gibson.

Gibson, who served several terms as president of the Los Angeles City Council, now represents the 15th Councilmanic district, which includes the Harbor Area and the Los Angeles Shoestring Strip adjacent to the city of Torrance.

Road Funds In Victoria Area Voted

Funds have been allocated for the improvement of the east side of Broadway north of Victoria Street, reports Supervisor Kenneth Hahn.

The improvement, approved Tuesday by the Board of Supervisors, will consist of extending the pavement to join with existing curb and gutter. "Broadway is a County Master Plan Highway presently carrying a daily average of 2,500 vehicles in this vicinity," Supervisor Hahn said.

He said that the completed work will improve area drainage and decrease roadway maintenance costs.

achieved a record of integrity and exceptional public service of which all citizens—regardless of political party—can be proud."

E DAY IS COMING FOR YOU!
DIAL
FA 0-0560

DOES NOT INCLUDE CONVERTER
PRICES INCLUDE PARTS, FLUID AND LABOR
MOST STANDARD TRANSMISSIONS INSTALLED **\$40.00**

MAKE	YEAR	SEALED	REBUILT
HYDROMATIC	1946-1953	37.50	95.00
	1954-1955	37.50	100.00
JETAWAY	1956-1958	37.50	175.00
	1959-1962	35.00	89.95
POWERGLIDE	1951-1954	35.00	95.00
	1955-1958	35.00	100.00
TURBOGLIDE	1952-1956	32.50	125.00
	*FORDOMATIC OR MERCOMATIC	1951-1954	22.50
DYNAFLOW	1955-1958	24.50	110.00
	1948-1952	37.50	89.50
*POWERFLITE	1951-1954	37.50	95.00
	1955-1958	37.50	115.00
*Torqueflite	1951-1955	22.50	95.00
	1956-1958	24.50	110.00
	1954-1958	27.50	125.00

Bob & Jim's Garage

COMPLETE ENGINE & TRANSMISSION REPAIR
22540 S. Western Ave. FA 8-9782
Free Pickup & Delivery — WE GIVE BLUE CHIP STAMPS

Voters of Torrance Don't Be Misled!

IT IS NOT WITHIN THE SCOPE OF THE DUTIES OF THE CITY CLERK TO:

- REDUCE HIGH TAXES
- CREATE JOBS
- HAVE A HAVEN FOR DISGRUNTLED RESIDENTS

A VOTE FOR ROSE CRAIG insures honesty in city government with no "false promises."

ROSE CRAIG IS AN INDEPENDENT, well qualified candidate who will work at this important office according to the outline of duties of the clerk in the Code of the City of Torrance.

ROSE CRAIG X

Such is the character of the Cadillac car that it commands respect for its owner wherever he travels.

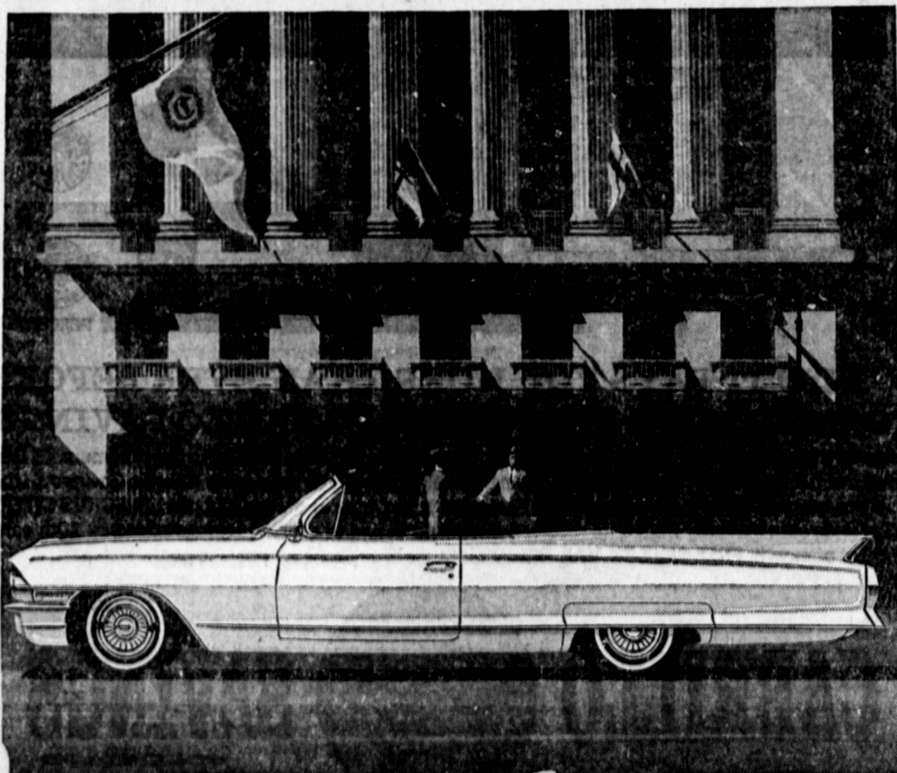

visit your local authorized Cadillac dealer

RONALD E. MORAN, INC.
25 PACIFIC COAST HIGHWAY • HERMOSA BEACH, CALIFORNIA

Shoppers MARKETS

Naturally... WE GIVE BLUE CHIP STAMPS

FIRST IN AMERICA WITH

7 SALE DAYS

THURSDAY Thru WEDNESDAY
MARCH 29 Thru APRIL 4, 1962

• Tax Collected on Taxable Items

VALUABLE COUPON

With This Coupon Only

FREE

CAMPBELL'S

TOMATO SOUP

10 1/2-OZ. Can

COUPON GOOD THURS. thru WED., MAR. 29 thru APR. 4, 1962

FROM THE DESK OF *Ann Sattler* SHOPPERS HOME ECONOMIST

SKILLET PEPPER STEAK

1 1/2 lbs. Skillet Steak, 1/2" thick, cut in serving pieces

1/2 Cup Onion, sliced, 1 Cup Garlic, minced

1 Beef Bouillon Cube, dissolved in 1/2 cup water

1 Beef S&W Stewed Tomatoes

2 Cans S&W Stewed Tomatoes

1 Green Pepper, thinly sliced in rings

2 Tbs. Cornstarch, 2 Tbs. Soy Sauce

1/2 Cup Cold Water, Salt & Pepper to taste

Preheat electric skillet to 300 degrees. Melt shortening and brown meat slowly. Add onions, garlic, pepper and bouillon. Cover and simmer for 20 minutes at 200 degrees. Add tomatoes and green pepper and cook 10 minutes. Combine cornstarch, water and soy sauce, stirring occasionally. Cook 5 minutes longer, stirring occasionally.

C. H. B.

MAYONNAISE

24-OZ. JAR

INCLUDES 7c OFF

33c

LIBBY • PINEAPPLE

JUICE

46-OZ. CAN

23c

CREST TOOTH PASTE

ECONOMY SIZE

49c

REG. 69c

NORWICH

ASPIRIN

BOTTLE OF 200

5 GRAIN

69c

WASHINGTON • HOT HOUSE

RHUBARB

EXTRA FANCY

19c

L B

EXTRA FANCY WASHINGTON STATE

WINESAP APPLES

10-OZ. PITTED OR 12-OZ. HYDRATED

23c

PKG.

LOS ANGELES Pico at La Cienega	E. LOS ANGELES 1819 E. First Street at the Triangle	SANTA MONICA Wilshire Blvd. at Berkeley Lincoln Blvd. at Ocean Park	WESTCHESTER Lincoln Blvd. at Manchester
-----------------------------------	--	---	--

SARA LEE COFFEE CAKE 13-oz. 89c	FROZEN RITE PARKERHOUSE ROLLS 24-Ct. 41c	EARLY CALIFORNIA GREEN RIPE OLIVES No. 1 Tall Can 37c	Modess REG., SUPER & VEE-FORM Box of 12 45c	IVORY SOAP, Personal 4 27c	IVORY SOAP, Medium 3 29c	IVORY SOAP, Large 2 31c	CAMAY SOAP, Regular 3 29c
--	---	---	--	-----------------------------------	---------------------------------	--------------------------------	----------------------------------