

Gibson Picks Menveg to Direct Campaign

Heading Councilman John S. Gibson's campaign for county assessor is former Harbor Commission president, Lloyd A. Menveg, whose appointment as chairman of the Gibson for Assessor Committee was announced this week. Campaign headquarters have been opened at 706 Subway Terminal Building, 417 South Hill Street, Los Angeles.

"The enthusiastic support already expressed by civic and business leaders throughout the county for the election of John Gibson as assessor, adds

tremendously to my own enthusiasm in accepting this appointment," declared Menveg. "I have worked closely with John Gibson during the past eight years on matters of vital importance to the people of Los Angeles city and county," said Menveg, in accepting the appointment. "I consider him exceptionally well qualified for the important post of county assessor."

MENVEG NOTED that his terms as president of the Har-

bor Commission from 1954 to 1961 coincided with those of Gibson as president of the Los Angeles City Council.

"During this period, the Port of Los Angeles has experienced tremendous growth and development," Menveg continued. "As councilman from this district and as city council president, John Gibson deserves top credit for this expansion, which has involved millions of dollars—and has not cost the taxpayers one cent! In fact," he pointed out, "the port now brings an annu-

al net profit to the city of approximately \$4 million.

"From my own experience as harbor commissioner working with Councilman Gibson," stated Menveg, "I know that the increasing prosperity of our port affects not only the harbor area, but the entire county—in fact, all Southern California. This has given Councilman Gibson unique experience in understanding the interrelated problems of industry, business and population. Such knowledge will be invaluable in the fair and equitable

administration of the county assessor's office."

A NATIVE SON and second generation businessman of Wilmington, Menveg has also been associated with Gibson in civic and youth activities in the area.

"I have been impressed, not only with John Gibson's honesty and ability as a banker and a businessman," said Menveg, "but also with his deep feeling of civic responsibility.

"To John Gibson, the citizen comes first," the campaign chairman concluded. "He believes that election to public office means exactly what it says—service to the public.

Physician's Wife Plans Review of Best Seller

The wife of a prominent Redondo Beach physician and the mother of six will review the book, "Dear and Glorious

Physician," before members of the Women's Guild of Seaside Community United Church of Christ when they meet Tuesday evening at 7:30.

Councilman Gibson's record of the past ten years demonstrates that he puts this belief into practice. With John Gibson as assessor, every taxpayer in the county will be assured of fair treatment."

Menveg requested that volunteers for the Gibson campaign contact the main headquarters, MADison 4-9491.

MRS. MAUGHAN received a bachelor of science in art while completing a minor program in speech at Brigham Young. She is now active in the field of music, directing choral and congregational singing, and teaches theology to the Women's Relief Society. She is alumni representative in the area for Brigham Young University.

Mrs. Levi Savage, program chairman for the Women's Guild, will introduce Mrs. Maughan. Mrs. Clyde Martin will present a special devotional message. Hostesses for the refreshments which will be served after the brief business meeting are Mmes. Carl Binford and Ted Costa.

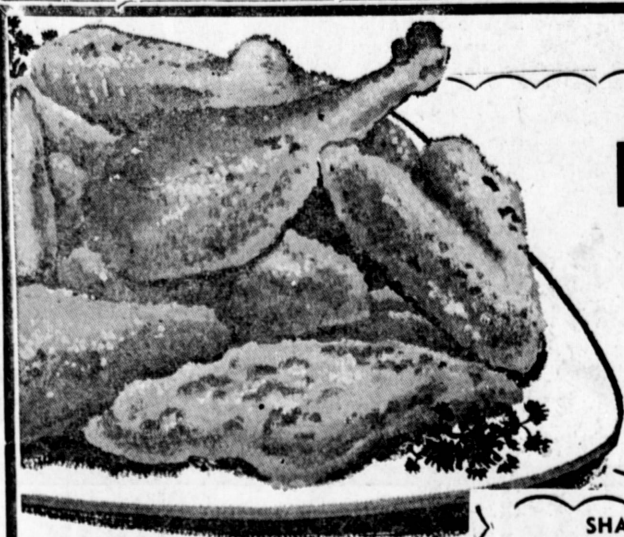

GRADE A WHOLE BODY
FRYING CHICKEN

35 [¢] CUT UP
lb **37** [¢] **lb**

CHICKEN PARTS
Legs **53** [¢] **lb** Breasts **59** [¢] **lb**
HAMS BUTT END **53** [¢] **lb**
BACON CORN KING **49** [¢] **lb**
RIB STEAKS **85** [¢] **lb**

SHANK END
HAMS
45 [¢] **lb**



NORLEY'S MARKET
1330 EL PRADO, DOWNTOWN TORRANCE

Open Mon., Thurs & Fri. 'til 9p.m.
AND SUNDAYS 10 A.M. TO 2 P.M.



FREE!

ONE LARGE 2 1/2 SIZE CAN
VAN CAMP

PORK & BEANS

WITH THE PURCHASE OF 2 ONE POUND PACKAGES OF GRAND TASTE TENDER JUICY FRANKS at just 55c lb. SAVE 8c on the Franks and Get the PORK & BEANS FREE!

DAILY DIET—NO. 1 TALL CAN
DOG FOOD
Pet Owners Special!
6 [¢]

HILLS BROS. 1-LB. CAN
COFFEE
Reg. & Drip **59** [¢] **lb.**

SPRINGFIELD
APPLE SAUCE
303 CAN
2 ^{FOR} **25** [¢]

WELCH'S PURE CONCORD
GRAPE JUICE
24-oz. Bottle — SAVE 17c

3 ^{FOR} **1** ^{\$}

CALO
CHICKEN AND LIVER
CHICKEN AND KIDNEY
AND CHICKEN
6-OZ. CAN

CAT FOOD
12 ^{FOR} **1** ^{\$}

GRAND TASTE
SALAMI or BOLOGNA
12-oz. Chubs

49 [¢]

SELECTED FRESH WHITE ROSE
POTATOES
10 ^{lbs.} **29** [¢]
Fresh, Crisp
LETTUCE
2 ^{FOR} **25** [¢]

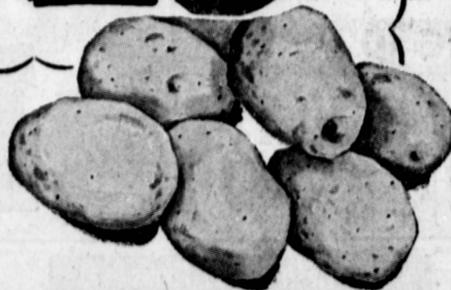

U.S. No. 1 Sweet
SPANISH ONIONS
2 ^{LBS} **25** [¢]

Sweet, Fancy, Fresh
HAWAIIAN PINEAPPLE
19 [¢] **ea**

DINTY MOORE
BEEF STEW
SAVE 8c
Large 24-oz. Can **49** [¢]

BLUE BONNET
OLEO
SAVE 8c **23** [¢] **lb.**

KARO WHITE SYRUP — 12-oz. 31c
DROMEDARY GINGER BREAD MIX — 14-oz. 29c
BEECH-NUT STRAINED BABY FOOD 3/29c

PILLSBURY
FLOUR SAVE 10c 5 ^{lb.} Bag **49** [¢]
WHITE KING "D" **DETERGENT** GIANT SIZE **55** [¢]
CHALLENGE — 12-QUART SIZE **POWDERED MILK** **69** [¢]
PACIFIC STA-CRISP CRACKERS — 1-lb. 29c
NALLEY'S BEEF STEW — 15-oz. 41c
STAR-KIST TUNA No. 1/2 Can 33c
SCOTTIES FACIAL TISSUE — 400 Cnt. 25c



Open Sunday
10 a.m. - 2 p.m.
MON., THURS., & FRI.
9 A.M. to 9 P.M.
TUES., WED. & SAT.
9 A.M. to 7 P.M.
WE CASH
PAYROLL CHECKS
Pay Your Utility
Bills Here

NORLEY'S

1330 EL PRADO
NEXT TO DALE'S
DOWNTOWN
TORRANCE

SPECIALS GOOD FOR 7 DAYS
FEB. 8th THRU FEB. 14th