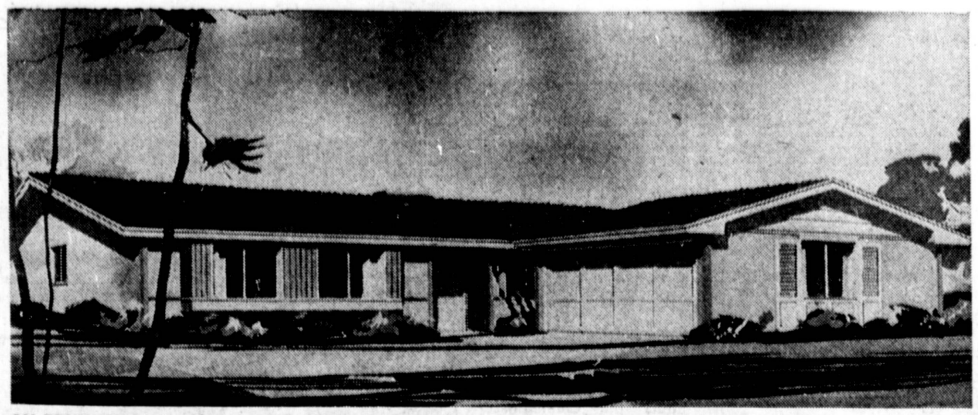

ON PENINSULA . . . Shown is one of varied stylings at The Estates, Grandview Palos Verdes new luxury community with monthly payments from only $146. Spacious homes include built-ins, wall-to-wall carpeting, many other luxuries.

Newest Grandview Unit Passes Half-Way Mark

The Estates, Grandview Palos Verdes' newest development, has gone well over the halfway mark, with 84 of its 152 homes sold eight weeks after the Grand Opening, reports director of sales William C. Kulow.

The New Year spurt was attributed to "exceptional value," with prices from $25,550, and monthly payments starting from $146 for spacious peninsula residences.

• • •

THE THREE- and four-bedroom, family or dining room, two bath homes, with inside space from 1,432 to 1,816 square feet, are located just south of the city of Palos Verdes Estates, and afford many ocean views.

Two three-bedroom plans, the Capri and Catalina, and a four-bedroom home, the Crescendo, are offered in a choice of 12 exterior stylings by architects Harris & Rice, AIA. The Capri features open sweep through living and dining rooms, while the Crescendo places an ash divider, with louvered doors, between family and living rooms.

• • •

THE CRESCENDO is enhanced by entry court, ash paneling, and convenient breakfast bar between kitchen and family room.

Popular features in all Estates homes are fireplace with log lighter attachment, built-in gas range and oven, generous use of ceramic tile, attached double garage, and wall-to-wall carpeting in living room, dining room, entry hall and master bedroom.

Most of the Balanced Power kitchens also include a dishwasher.

• • •

HOMES ARE near two elementary schools, a few minutes from the new Palos Verdes High School, and a mile from the Los Verdes Golf Course, cleared by the County for construction this year. The Peninsula Shopping Center is also close.

To reach three furnished models, take Crenshaw Boulevard to Silver Spur and turn right.

Some homes are available for immediate occupancy in Grandview's Country Club Unit, priced from $29,535 and including split level models.

Firm Selects Manager for Sales Dept.

David M. Link has been appointed to the new position of Sales Manager of Clauser Technology Corp., here, it was announced today by Dr. Milton U. Clauser, president.

Link was previously with the Sales Department of Hewlett-Packard Co., Palo Alto, and prior to that was with Melpar, Inc., Boston.

In announcing the new appointment, Dr. Clauser said that it was part of a program to expand the company's marketing efforts, particularly for its rubidium frequency standards and space simulators. He added that the firm will shortly be seeking additional qualified representatives in key marketing areas, not now covered.

College Slates Play Saturday

"The Nutcracker and the Prince," an original production written by Bruce Shelley of San Pedro and Mrs. Robert F. Lande of Mira Leste, will be the premier production of the newly formed Marymount Children's Theater on Saturday, on the college Palos Verdes Estates campus.

Leading roles for the double cast for matinee and evening performances will be played by Jeff Rensch, John Vanderlip, Mary Griffith, Scott Shelley, Lee Stern, Robin Carlson, Wendy Vanderlip, Pam Stern, Chuck Lande and Timothy Stare.

The matinee performance is scheduled to begin at 2 on Saturday afternoon, in the Student Faculty Center, with curtain for the evening performance at 7:30. There will be an admission charge of 50 cents for children and $1 for adults.

Bank Elects Smith As Vice Chairman

Elden Smith, who joined Security First National Bank in 1931, has been elected vice chairman of the board of directors effective Feb. 1, it was announced this week by Lloyd L. Austin, chairman of the board.

CROSSWORD PUZZLE

ACROSS

1-Knock
4-Word of sorrow
8-Small plant
12-Yellow ocher
13-Infant (colloq.)
14-Musical instrument
15-Girl's name
16-Self-evident
18-Rages
20-Twofold
21-Babylonian deity
22-Swordsman's dummystake
23-Shakespearian king
27-Ship channel
29-Race of lettuce
30-Man's nickname
31-Indian mulberry
32-Stroke
33-Evil
34-Preposition
35-Begin
37-Storage box
38-Damp
39-Pit
40-Mild expletive
41-Note of scale
42-Gull-like bird
44-Ate
47-Artificial language
51-Expire
52-Man's name
53-Gaseous element
54-Period of time
55-Reward
56-Woody plant
57-Crimson

DOWN

1-Former Russian ruler
2-Opera by Verdi
3-Heavenly body
4-Arabian garments
5-Slack
6-Dwells
7-City in Korea
8-Bogged down
9-Cabin
10-Japanese sash
11-Moccasin
17-Parent (colloq.)
19-Symbol for tantalum
22-Vessel
24-Printer's measure
25-Poker stake
26-Hindu peasant
27-Long cut
28-Singing voice
29-Household pet
30-Prohibit
32-Sham
33-Proposition
36-Man's nickname
37-Flag
38-Roam
40-18th President
41-Chinese mile
43-Teutonic deity
44-Accomplished
45-Ireland
46-Lifeless
47-Shade tree
48-Bishopric
49-American essayist
50-Pedal digit

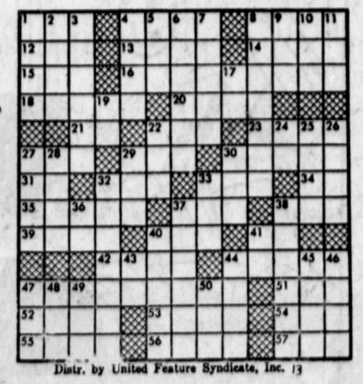

Distr. by United Feature Syndicate, Inc. 13

VA Needs Questionnaire On Pensions by Jan. 31

Questionnaire cards sent to Veterans Administration nonservice-connected pensioners must be completed and returned by Jan. 31, Veterans Service Officer Mrs. Sara R. Bridges emphasizes.

The VA office to which the cards must be returned is designated in the right hand corner of each, she added, in urging all pensioners receiving cards to contact the Veterans Service Office, 1622 Gramercy Ave., for any assistance desired.

"We are already receiving many inquiries and are actively helping many VA pensioners in answering the questions," the service officer reported, "and suggest to others that they contact us as early in the month as possible in order that we may be sure all cards are returned to the VA before Jan. 31."

• • •

FAILURE TO return cards before Jan. 31 will result in discontinuance of pension payments, and would require the pensioner to pay back all payments received last year. Purpose of the questionnaires is to determine whether the pensioner's income is within the limits that apply to his or her particular case. (Pensioners whose awards were approved after Oct. 20, 1961, will not receive income questionnaires this time.)

The cards, pre-punched for IBM handling, should be received with all checks for December.

• • •

USE OF THE card makes processing much easier than if the pensioner attempts to answer the questions on a separate paper, and pensioners are advised to be very careful not to bend, staple, pin, cut or tear the card. Both sides of the card must be filled out completely.

If the cards are not received, are lost or mutilated in any way, the service officer should be contacted immediately. She will see that remedial measures are taken, so that deserved pension payments may not be delayed. Those receiving the cards include veterans, widows and children on nonservice-connected pension, and parents receiving dependency and indemnity compensation.

HELPING HANDS...
needed and appreciated

This is a volunteer hospital worker.

She brings to the sick the warmth and friendliness so important to their recovery and rehabilitation. She supplements the regular hospital staff, freeing them for essential services that only they can give.

A volunteer's duties are many and varied. She provides extra hands for non-professional services in nearly every department of the hospital. Dependent on her talents and preference, she may entertain patients, wheel and groom them—bring the outside world to shut-ins. With the children, her efforts may include parties and special treats, like a surprise for a lost tooth. Volunteers work in admitting, research and nursing offices; help in physical and occupational therapy.

The volunteer program is a vital part of the hospital. Without it, many valuable services could not be carried out. It provides an opportunity for members of the community to contribute in time and service as well as through financial donations. Individuals interested in participating in the well-planned and worthwhile volunteer activities at Torrance hospitals should contact: Harbor General Hospital, Mrs. Marguerite Broen McAllister, FAirfax 8-2380; Little Company of Mary, Mrs. Margaret Bailey, FRontier 2-7505; Riviera Community Hospital, Mrs. David Dickey, FRontier 7-1146; Torrance Memorial, Mrs. Lucille Butt, FAirfax 8-1131.

The volunteer programs in Torrance hospitals are another reason why we of Mobil are glad to be a part of this community.

TORRANCE—a good place to live and work.

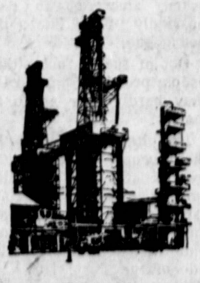

TORRANCE REFINERY

Mobil

Mobil Oil Company

A Division of Socony Mobil Oil Company, Inc.