

MAGIC TOWEL SALE!

BATH TOWELS
REGULAR 88c VALUE
PASTEL STRIPES
LARGE 22"x44" SIZE
WASH CLOTH TO MATCH 19c **59c**

Kitchen Terry Towels
REGULAR 59c VALUE
ASSORTED
FESTIVE
PRINTS **29c**

FAMOUS "ALEGRO" PRINTS Towels By Cannon

SIZE	Reg. Price	SPECIAL
24x46	\$1.98	\$1.39
16x27	98c	69c
12x12	Wash Cloth	25c

SHADOW ROSE PRINT Towels By Cannon

SIZE	Reg. Price	SPECIAL
30" x 60"	\$2.49	\$1.59
22" x 46"	\$1.19	89c
16" x 26"	89c	59c
Wash Cloth	35c	25c

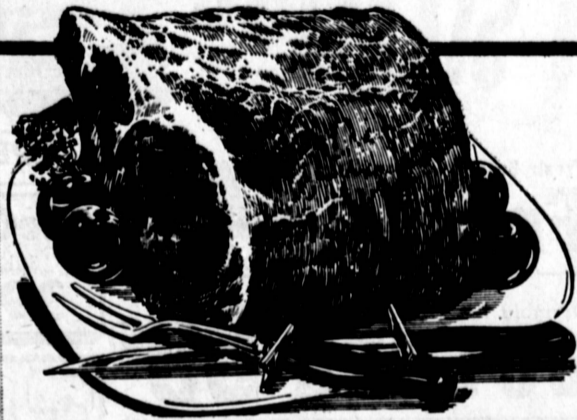

EASTERN GRAIN-FED RIB HALF

FRESH PORK LOINS
39c lb.

Tenderloin Portion Pork Roast 49c

U.S.D.A. GRADE "A" PAN READY
**FRESH CUT-UP
FRYING CHICKENS**

33c lb.



GRADE "A" FRESH **59c lb.** FRESH FRYING **49c lb.**
FRYING BREASTS LEGS & THIGHS

U.S.D.A. Grade "A" NORBEST 12-lb. Minimum Weight

YOUNG TOM TURKEYS

INDIVIDUALLY BOXED

Absolutely The Finest Turkeys in California

\$4.95 EACH

SMOKED PORK CHOPS CENTER CUT **89c lb.**

CENTER CUT
HALIBUT
STEAKS
69c lb.

TOP QUALITY
JUMBO
SHRIMP
\$1.39 Pound

MAJESTY IMPORTED
SLICED
BACON
Pound **69c**
Can

OSCAR MAYER
LITTLE LINK
PORK SAUSAGE
Pound Package **59c**

OSCAR MAYER
SLICED
BACON
Pound Package **59c**

WILSON CORN KING
SLICED
BACON
Pound Package **49c**

DATE NUT BREAD

Regularly 49c **39c** LOAF

FULL OF FRESH, FRESH FLAVOR
ORANGE ROLLS 6 for **31c**

RICH AND TENDER, Regularly 98c
Devil's Food Fudge Layer **89c**

BAGEL, LOX & CREAM CHEESE

BAKED TO PERFECTION Reg. 2 for 13c

BAGELS 2 for **10c**

SMOKED AND SALTED JUST RIGHT Reg. 79c
LOX QUARTER OF A POUND **69c**

PURE FLAVOR SENSATION Reg. 50c
CREAM CHEESE HALF POUND **45c**

RYE BREAD WITH OR WITHOUT SEEDS **39c** LOAF

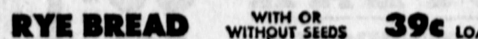
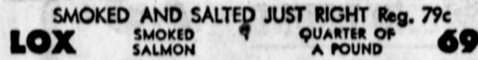
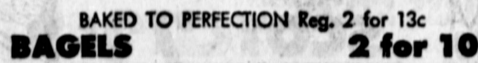
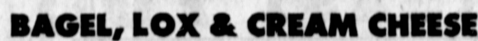

DEL AMO SHOPPING CENTER
CORNER OF HAWTHORNE & SEPULVEDA

MAGIC CHEF



About



UNSATURATED
**SSON
RD OIL**
39c

VALLEY STREAM BRAND
GREEN BEANS
DIXIANA QUALITY
H GREEN BEANS
2 FOR 25c

any for the entire morning. 18-oz. pkg.
OR OATS **19c**
entailizing noisy but nice 2-lb. pkg.
POPCORN **29c**
d, country-style apple butter 28-oz. jar
BUTTER **39c**
with this liquid starch. 1/2 gal. size
D STARCH **49c**
PRICE INCLUDES 6c OFF

DESERT KING
**RAPEFRUIT
JUICE**
4 46-OUNCE CANS **\$1**

A FANCY
**HINGTON
ICIOUS
PLES**
29c

S THE TIME TO PLANT
SES **39c**

DUSLY JUICY
2 lbs. **29c**

'Auntie Mame' in Unlimited Run at Torrance Theater

By BETTY SCHROEDER
Having completed the New Year's weekend playing to complete sell-outs, Chapel Theatre anticipates to continue pleasing audiences with their production of "Auntie Mame," starring Thelma Ledwidge, Torrance. New Year's Eve playgoers were further delighted at the theater party given at Smith Bros. Fish Shanty, which adjoins the theater property.

Those who are unfamiliar with the story of "Auntie Mame" may expect an evening of hilarity, as the comedy situations are unending. No sooner does one finish, than another riotous episode begins. The constant wit and spontaneous-type dialogue keep the audience in constant anticipation of each scene.

NOT ONLY is Auntie Mame unpredictable, astounding, colorful, and intriguing, but she is also warm, shrewd, and clever, proven by the manner in which she manipulates situations to affect the lives of all around her. Auntie Mame's wardrobe is both outlandish and the envy of all women, from her zany and colorful lounging pajamas to her daring mourning dress, dripping with jewels and furs. Don Gish, producer, has gone all out in outfitting Auntie Mame to fit all the occasions.

The actors get full enjoyment in portraying their various types of characters as is plainly seen during their performances from the early scenes between Auntie Mame (Thelma Ledwidge) and young Pat (Bob Poser, Gardena); Auntie Mame who frustrates Mr. Babcock (Denton Wable, Redondo Beach) to the point not to be endured.

The hilarious Shubert Theatre scene features Vera Charles (Jacque Smalley, Rolling Hills Estates); and the play is climaxed by the shrewd plotting of Auntie Mame to thwart

(thorne) from falling into the clutches of a snobbish family by introducing them to her weird assortment of friends, ranging from Lindsay (Jarl Victor, Palos Verdes Estates) who seemingly is the only sane member; Agnes Gooch (Libbie Stephens, Manhattan Beach) who is Mame's naive and backward secretary; to Ralph Devine (Ted Mulz) who plays the virile, open-shirt-type athlete.

CHAPEL THEATRE, located at 4164 Pacific Coast Hwy., will present "Auntie Mame" each weekend, Friday through Sunday at 8:30 p.m. for an unlimited engagement, it was announced by Director Bob McCaman.

Since there are many sell-outs for this production, it is suggested that reservations be made well in advance by calling Box Office, FR 2-9636 or FR 8-9017 evenings.

Republicans To Install Six Officers

Republican National Committeewoman Patricia Hitt will address the Jan. 23 meeting of the Palos Verdes Peninsula Club of Federated Republican Women at 9:45 a.m. at Palos Verdes Country Club.

The 1962 club officers will be installed and the meeting will be followed by brunch. Reservations may be made by calling TE 2-1007 or TE 2-6596.

The new officers are: president, Mrs. John Kerr; first vice president and program chairman, Mrs. Read Johnson; second vice president and membership chairman, Mrs. Richard Rhodes; recording secretary, Mrs. Robert W. Cooper; corresponding secretary and bulletin, Mrs. Charles A. Lindsay; treasurer, Mrs. Ralph Blakey.

CROSSWORD PUZZLE

ACROSS
1-Opening
4-Mustel
7-organization
8-Macaw
11-Time gone
12-Without end
13-Clever
14-Lawmaking
17-Succor
18-Preparation
20-Aeriform
21-Suid
22-Damp
23-Deplete
24-Skill
26-Rent
27-Baker's product
28-Southwest
29-Indian
30-River island
30-Symbol for tellurium
31-Ingratiant
32-Conjunction
33-Prefix before electrified particle
37-Mohammad, as name
38-Uncloned
40-Possessive pronoun
41-Former Russian ruler
42-Benign tumor
43-Posed for portrait
44-Neltonia deity
45-Jules
47-Pelite
50-Coin
52-Portrace
54-Hindu
56-Cover
56-Slave
57-Greek letter

DOWN
1-Aeriform
2-Mature
3-Kind of cloth
4-Wagers
5-Hall
6-Compass point
7-Tentative outline
8-Total
9-Note of scale
10-Later
14-Carry
16-Swiss river
18-Pronoun
21-Hermit
22-Intelect
23-Likely
24-Contented
25-Devoiced
26-Strike
28-Cantasthous tree
29-Girl's name
31-Sea eagle
32-Dawn
33-Indian goddess
33-A state (abbr.)
34-Title of respect
35-Writing implement
37-Clever
38-Was in debt
39-Danger
40-Turkish dices
41-Scottish cap
43-Three-toed sloth
44-Withered
45-Man's nickname
46-Rodent
48-Turkish
48-Guido's high note
50-Note of scale
51-Bone

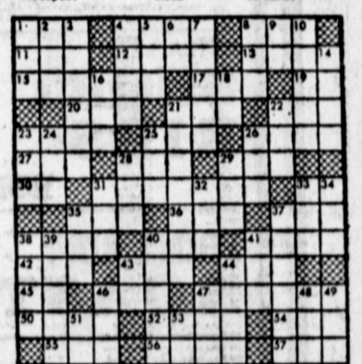

Don't Draw, Po'er!
Hold Your Fire For The
GRAND OPENING Soon, Of The
New



Manhattan Beach Blvd. & Inglewood, Redondo Beach