

How can I regain my health?



THE TRUTH IN THIS GREAT BOOK CAN HEAL YOU

Yes, you can be healed—no matter how serious the condition or how long it has continued—if you will prayerfully seek the truth contained in this great book, Science and Health with Key to the Scriptures by Mary Baker Eddy.

You may read or borrow Science and Health free of charge at any Christian Science Reading Room. The book can be purchased in red, green, or blue binding at \$3 and will be sent postpaid on receipt of check or money order.

Christian Science



READING ROOM

READING ROOM
1406 CRAVENS, TORRANCE
Open 10 a.m. to 5 p.m.
Except Sundays and Holidays
9 P.M. Mon. and Fri. Eves.

FOR CLASSIFIED RESULTS
CALL FA 8-4000

Revival Series Under Way

Evangelist Cecil Grice, well known among local groups, has opened a series of revival meetings at Harbor Tabernacle, Anaheim Street at Belvedere Avenue, in Harbor City.

Reverend Grice has made lasting friendships in local churches with his unique ministry.

Pastor D. S. Cahill and the membership of Harbor Tabernacle invite everyone to come to the meetings at 7:30 p.m., concluding Sunday, Dec. 10.



If You Are A Newcomer

to Torrance

Call
DORIS STAMM
DA 7-9193

for a visit from
Welcome Wagon

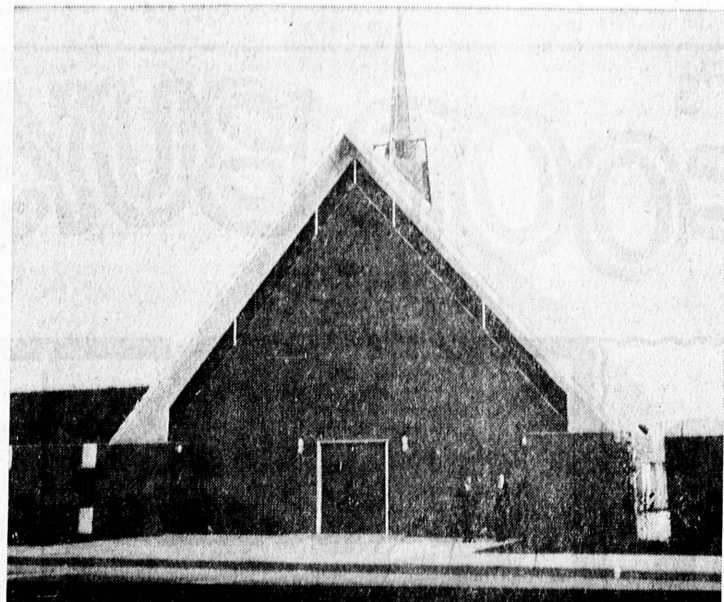

NOW IN USE . . . New sanctuary of Calvary Baptist Church, 2818 Manhattan Beach Blvd., was dedicated Sunday in the first of a series of dedication services. The new facility will seat 550 persons and contains 9,760 square feet. Cost of the project was \$236,000 in addition to an estimated \$30,000 in volunteer labor.

"It's hard to believe that just 100 years ago people crossed this country in wagon trains. Today we can shoot a rocket into space at 25,000 miles an hour, and nobody's looking . . . they're home watching 'Wagon Train.'"—A. M. Best, Woodville (Wisc.) Leader.

WALTERIA COMMUNITY METHODIST CHURCH

3646 Newton Street
David O. Beadles, Pastor
Church Service - 9:30 & 11:00
Church School - 9:30 & 11:00
Nursery Care Provided

Calvary Church Enters Second Dedication Week

With the theme for next Sunday "Dedication to the Baptist World Mission," Calvary Baptist Church, 2818 Manhattan Beach Blvd., will begin its second week in the month of dedication for the new 550-seat sanctuary. Dr. Alger W. Geary, executive secretary of the Los Angeles Baptist City Mission Society since 1955, will preach at the 11 a.m. service.

Dr. Geary, the third leader to occupy the top American Baptist post in Los Angeles, is the successor of Dr. Ralph L. Mayberry, under whose guidance the Calvary Baptist Church was organized 15 years ago in Gardena.

Dr. Geary has approximately 80 American Baptist Churches in the Los Angeles area that look to his office for guidance and the coordination of their work. Dr. Geary serves these churches with a staff of 43, including the 14 missionary pastors.

THE 7 P.M. SERVICE will be given over to a pageant of world-wide missions. Twenty veteran missionaries in full costume representing the various mission fields where Baptists are giving witness to the Christian gospel, will be present.

ent. Dr. William F. Christle, missionary promotion secretary of the Southern California Baptist Convention, will bring a brief introduction to the pageant.

Last Sunday, the "Day of Dedication," was an unforgettable one in the history of the church, as the new building was taxed to its capacity by worshippers at the 11 a.m. service.

TEN NEW PEOPLE were welcomed into the membership and seven additional candidates for membership presented themselves at the close of the service. The people were thrilled at the afternoon service as they heard the capabilities of the new organ displayed in

ST. ANDREW'S
PRESBYTERIAN CHURCH
Pacific Coast Hwy. at Ave. D
REDONDO BEACH

SUNDAY
WORSHIP SERVICES
9:00 and 10:30
NURSERY and CHURCH
SCHOOL for Both Services

DECEMBER 7, 1961 25
THE TORRANCE HERALD

an inspiring concert by Dr. William F. Connell Jr., guest artist, the pastor said.

YOU Are Invited

In this church you will find a cordial welcome, meet warm, friendly people, hear dynamic gospel messages.

A CHURCH YOU'LL LIKE

SUNDAY SERVICE

9:15 A.M.—First Worship Service and Sunday School for Nursery through Junior.
10:45 A.M.—Duplicate Worship Service and Sunday School for Jr. High School through Adults.
6:15 P.M.—Pastor's Class
8:30 P.M.—Fellowship Groups for all ages.
7:30 P.M.—Evangelistic Hour—Youth Choir—Chorus—Testimony Time.
Pastor Preaching all Services
Nursery open for your convenience

First BAPTIST CHURCH
2118 CARSON STREET
Morgan Gates, Pastor

Torrance Church Calendar

SOUTH BAY BAPTIST CHURCH

4565 Sharynne Lane
Seaside Ranchos, Torrance
Pastor: Dr. J. E. Brunton
Frontier 5-3433
Sunday School 9:30 A.M.
Morning Worship 10:45 A.M.
—Junior Church
Baptist Training Fellowship 7:00 P.M.
Evening Worship 7:00 P.M.
Bible Study and Prayer 7:30 P.M.
WEDNESDAY
Choir Rehearsal 7:30 P.M.
Modern Crib nursery and toddler care provided all stated church services.
Sunday School Bus transportation schedule Frontiers 5-3433.

FOURSQUARE GOSPEL CHURCH

Corner Arlington and Sepulveda
Torrance, Calif.
Rev. and Mrs. Jas. P. Lowen
SUNDAY: Sunday school 9:30 a.m., Morning Worship 10:45 a.m.
Group Services 6:30 p.m.
Y.P. Cadet 7:30 p.m.
Evangelistic 7:30 p.m.
MIDWINTER Wednesday—Bible Study at 7:30 p.m.
PUBIC INVITED

HOPE CHURCH EVANGELICAL UNITED BRETHREN

8347 W. 174th St.
Rev. Monrad Bergesen
PH. DA 8-3277—Res. DA 8-3542
9:30 a.m.—Sunday School
11:00 a.m.—Morning Worship
6:30 p.m.—Youth Fellowship
7:30 p.m.—Evening Worship
Bible Study and Prayer Meeting
Wednesday 7:30 P.M.
Nursery care provided for the morning services
DA 5-1012

FIRST BAPTIST CHURCH

at Carson & Manual St.
Torrance, Calif.
Phone FA 8-5080
Morgan Gates, Pastor
Robert Dehn, Asst. Pastor
SUNDAY—2 Morning Services
9:15 A.M.—10:45 A.M.
Sunday School—9:15 for Nursery thru Juniors, College and Adults
10:45—Jr. High and High School
Fellowship Training—6:15 P.M.
Evangelistic—7:30 P.M.
WEDNESDAY—Bible Study
7:30 P.M.
Communion Service and Prayer
Nursery provided for all services,
also sound proof mothers' room.
ALL WELCOME

CALVARY COMMUNITY CHURCH OF TORRANCE

1117 Milton St., at Raymond Ave.
Torrance
Donald E. Fietz, Pastor
PH. DA 4-2721
Sunday School—9:30 a.m.
Bible classes for all ages
Morning Service—11 a.m.
(Nursery service provided)
Youth Program—5 and 6 p.m.
Evening Service—7:30 p.m.
Wednesday Night Bible Study
and Prayer—7:30 p.m.
Women's Missionary Society
every 2nd and 4th Thursday
of month

GREYFRIARS MEMORIAL PRESBYTERIAN (Orthodox)

22511 South Figueroa, Torrance
Worship hours 11 a.m. and
7 p.m. Every Sunday
Sunday School at 9:45
Young People's Fellowship 6:15
Prayer Meeting every Wednesday
Evening at 7 o'clock
Dr. David Calderwood—Pastor
Mr. Richard Geron
Supt. of Sunday School
Mr. Will Power
Director of Choir

ST. ANDREW'S EPISCOPAL CHURCH

1432 Engracia, FA 8-5751
Rev. Hugh R. Percy,
B.A. B.D. Rector
7:30 a.m. Holy Communion
9:15 a.m. Family Worship Service
followed by Church School
and Coffee Hour
11:00 a.m. Morning Worship
(Choral Eucharist on 1st and
3rd Sundays)
(Child care and Nursery provided
at 9:15 and 11 a.m. services)
Weekdays: Holy Communion at
11 a.m. Thursdays and 8:30
a.m. on All Saints Days

CHRIST THE KING LUTHERAN CHURCH

2706 W. 152nd St., Torrance
Maynard V. Midtun, Pastor
Phone DA 5-3455
Res. DA 5-3455
Divine Worship, 9:30 A.M.
Sunday School, 9:45 A.M.
Divine Worship, 11:00 A.M.
Nursery care provided at both
services.

ASSEMBLY OF GOD CHURCH

24404 Hawthorne Blvd.
Rev. O. W. Fish, Pastor
Frontier 5-7783
Sunday School—9:45 a.m.
Morning Worship—11:00 a.m.
Children's Church—11:00 a.m.
Evangelistic Service—7:30 p.m.
Tues. Prayer Meeting—7:30 p.m.
Thurs. Young Peoples—7:30 p.m.

SEVENTH-DAY ADVENTIST

Corner of Acacia and Sonoma
Elder Glen L. Goffar, Pastor
Residence—FR 5-8731
Church Office—PA 8-1540
Saturday—
Sabbath School—9:30 A.M.
Church Service—11 A.M.
Prayer Meeting—7:30 P.M.
Friday—
Youth Meeting—7:30 P.M.

ROLLING HILLS COVENANT CHURCH

2221 Palos Verdes Dr. No.
Allen W. Wickman, Pastor
Sunday School 9:45 a.m. Classes
for all ages and interest groups.
Morning Worship 11:00 a.m.
Evening Service at 7:00 p.m.
Youth groups for Junior and
Senior High School Youth at
6:00 p.m. Nursery and Children's
church services each Sunday.

LUTHERAN CHURCH OF THE GOOD SHEPHERD

21100 Victor St. Torrance
Phones: FR 5-0931
SUNDAY
9:30 a.m.—Sunday School
10:45 a.m.—Morning Worship
Child care during the service
Holy Communion 1st Sunday
each month.

SOUTH BAY CHURCH OF GOD

17661 Yukon, Torrance
Phones DA 9-4411 or FA 1-2674
Pastor: Rev. Clifford L. Tierney
Associate Pastor: Rev. Clifford L.
Hitchcock
9:30 a.m.—Sunday School.
11:00 a.m.—Church.
7:00 p.m.—Evening Services.
Nursery Care Provided

JEHOVAH'S WITNESSES Torrance Congregation

2203 Arlington Ave., Torrance
PITULO LECTURE 3 P.M.
Sunday—Watchtower Study
4:15 P.M. Sunday
BIBLE STUDY 8 P.M. Tuesday
Theocratic Ministry School 7:30
P.M. Thursday
SERVICE MEETING 8:30 P.M.
Thursday
Goodwill persons invited . . .
Free. No Collection
Congregation Servant
LEONARD E. OLLIFF
Telephone Terminal 5-9524

ST. JAMES CATHOLIC CHURCH

417 Vincent St., Redondo
Sunday Masses: 6, 7, 8, 10:15,
11:15 and 12:15 o'clock
High Mass 9 A.M.

FIRST METHODIST CHURCH

Torrance
Carson & 21st Prado
Phone: FA 8-3242
Rev. Gilbert S. Zimmerman
Res. Phone FA 8-6251
Rev. Edward D. Goodell
Res. Phone: FA 0-3717
2 Sessions of Morning Worship
church school at 9 and
11 a.m. Nursery provided
6:30 p.m. Methodist Youth
Fellowship Meetings

CHURCH OF CHRIST

3520 Emerald Ave., Torrance
Duane McCampbell, Minister
SUNDAY
9:45 a.m.—Bible Study
10:45 a.m.—Worship Service.
6:00 p.m.—Young People's
Meeting
7:00 p.m.—Evening Worship
WEDNESDAY
10:00 a.m.—Ladies Bible Class
7:30 p.m.—Bible Study
Phone FR 1-6000

FIRST CHURCH OF CHRIST, SCIENTIST

218th St. and Manuel Ave.
Torrance, Calif.
Church Services—11 a.m.
Wednesday Eve Meetings—8 p.m.
Sunday School
9:15 a.m. and 11:00 a.m. Children
under 10 year of age must be
accompanied by parent or guardian
for enrollment.
Reading Room—1406 Cravens
Open 10 a.m. to 5 p.m. daily except
Sunday and Holidays. Also
7 to 9 Monday and Friday eve
ning.
All are welcome to attend our
services and to use our Reading
Room.

CENTRAL CHURCH EVANGELICAL UNITED BRETHREN

Marcellina & Arlington
Rev. Walter M. Stanton
FA 8-3905
9:30 — Sunday School
11:00 — Morning Worship
6:30 — Youth Fellowship
7:30 — Evening Worship
Midweek Worship Service 7:00
Wednesday Evening

FIRST CHRISTIAN CHURCH OF TORRANCE

(Disciples of Christ)
2930 El Dorado, Torrance
Rev. H. Milton Shipp, Pastor
Res. Phone FA 8-4583
Two Sessions of Church School
and Morning Worship, 9:30 and
11:00 a.m.
Nursery provided at both
sessions.
Christian Youth Fellowship—
7 p.m.

FIRST LUTHERAN CHURCH

Carson and Flower
Phone FAIRfax 8-5554
William J. Roleder, Pastor
Gerald Peterson, Intern
8:00 & 10:45 a.m.—Worship
Service
9:45 & 9:45 a.m.—Sunday School
Children and Adults.
10:45 a.m.—Worship Service.
(Nursery at 10:45 Service)
Holy Communion—First Sunday
Luther League—2nd and 4th
Sundays.

DEL AMO SOUTHERN BAPTIST CHURCH

817 S. Broadway, Redondo Beach
(Permanent Location)
220th St. & Ocean Ave.
FR 1-3925
Sunday School—9:45 A.M.
Training Union—6 P.M.
Worship Services
11 A.M. and 7 P.M.
Pastor, Daniel B. Weaver Jr.

FIRST CHURCH OF THE NAZARENE

1501 West Carson
Ponder W. Gilliland, Pastor
Ph. FA 8-4050
9:30 A.M. Sunday School
10:45 A.M. Worship
Nursery
Children's Church
6:00 P.M. Youth Fellowship
7:00 P.M. Evening Service
—The Hapsett Hour of
the Week
7:30 P.M. Wednesday evening
"Come Ye Apart Hour"

REDONDO-TORRANCE CHURCH OF RELIGIOUS SCIENCE

907 Knob Hill,
Redondo Beach
Sunday Service—11 A.M.
Children's Church—10:53 A.M.
(All Ages)
Senior Youth—7 to 9 P.M.
Dr. Earl D. Barnum, Minister
Church Phone FR 8-5455

UNITY Classes

Adults and Children
Sunday mornings 11:00 a.m.
1610 Acacia (at Sonoma),
S.D.A. Church
Torrance
Affiliated with Unity School
of Christianity
Lee's Summit, Missouri
Call FR 8-4230 for information

PLAZA

Toy Sale

PRICES DRASTICALLY REDUCED ON THESE BICYCLES-LAY-AWAY NOW . . . NO MONEY DOWN!

Boys' and Girls' 20 Inch

STANDARD BICYCLES

With Detachable Training Wheels

REG. \$29.98
\$22⁹⁵
Save \$7.03

Boys' and Girls' 20 Inch

DELUXE BICYCLES

With Detachable Training Wheels

REG. \$37.98
\$27⁹⁵
SAVE \$10.03

Give Your Boy and Girl The Dream Gift They Have Always Wanted . . . A Brand New Bicycle!

Every boy's and girl's favorite gift, a real brand new bicycle . . . that's a dream come true. Real whizzers. 20" wheels with coaster brake. Chain guard, kick stand. Boys in red and white trim. Girls in blue and white trim. All have adjustable handlebars, springy seat.

YOU DON'T NEED CASH TO BUY BICYCLES AT NEWBERRY'S

USE ONE OF NEWBERRYS CREDIT PLANS

NO DOWN PAYMENT TAKE MONTHS TO PAY

No need to wait until you have the cash to do your Christmas shopping. Use one of Newberry's credit plans—buy your Christmas gifts now while our stocks are complete. Choose from hundreds of luxury and practical gifts for every member of the family and for friends. You can take months to pay.

ROLLING HILLS PLAZA

CRENSHAW AT PACIFIC COAST HIGHWAY