



MAP DRIVE . . . Team captains ready to make an all-out drive for membership in the Torrance Chamber of Commerce include (from left) Jack Schwartz, Jr., Jack Pellerin, Doris LeRoy, Bill Richardson, and Merle Shoemaker. With a sixth team captain, Ted Meier, the crews will make a one-day drive in Central Torrance next Tuesday as the first of five planned drives.

Moose Lodge to Present Revue at Hall Saturday

A cast of amateur talent, representing the membership of the Torrance Moose Lodge and Women of the Moose chapter, will present a fourth performance of their "Gay '90s Revue" before a "standing room only" audience in the Moose lodge hall, 1744 W. Carson St., next Saturday, Nov. 18, at 7:30 p.m.

In excess of 1,000 people have made up the audiences witnessing the local talent show written, produced and directed by Mrs. George Clay and Carl Fisher, who are also principal performers in the "Gay '90s Revue." The Saturday evening performance will mark the third "popular demand" presentation of the revue this year.

THE REVUE consists of a series of individual acts and production-type musical sequences, and includes a melodrama in two acts. The drama

actors are Mrs. C. R. Britt Jr. (Mother Truelove), Mrs. William Davis (Lotta Truelove), Mrs. Douglas Dixon (Ira Truelove), Douglas Dixon (villainous Bart), and Carl Fisher (James Pureheart).

Featured in specialty numbers are Mrs. George Clay, Mrs. Noel Peacock, Mrs. Thomas Jenkins, Mrs. Alice Witt, Mrs. Arthur Galinski, Charles R. Britt Jr., George Snyder, Lester Reinhart, Dan Hutchinson, William Davis, and Carl Fisher.

THE BACK-STAGE crew includes Mrs. Lester Reinhart, Mrs. William Griep, Mike Cicero, James Ramsay, Les Thomas, Mrs. James Fitzgibbons, Mrs. Floyd Peterman, Mrs. Norma Plata, Mel Coates, and William Griep.

Guest acts will include Ray Negrette and the "Songdusters" barbershop quartet. Dancing to the music of "Vi and the three Js" will follow the revue.

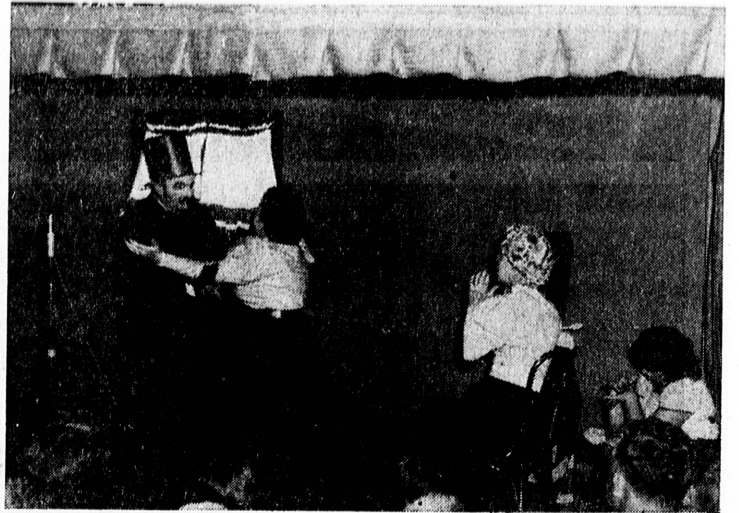

ON STAGE SATURDAY . . . Talents of the Loyal Order of Moose and the Women of the Moose, Torrance Chapter 44, will be combined Saturday evening in the presentation of "Gay '90s Revue," featuring a cast of 21 persons and Mrs. George Clay, mistress of ceremonies. The entertainment, which will begin at 7:30 p.m. in the Moose Hall, 1744 W. Carson St., includes melodrama, an olio, and the "Bouncing Baby Dolls," billed the cutest chorus line this side of Las Vegas.

Chamber Plans Blitz For Members Tuesday

With the theme "Partners in Progress," the Torrance Chamber of Commerce will kick-off its 1961-1962 membership drive Tuesday when 40 volunteer workers will make personal visits to prospective members in the central Torrance area, drives will be announced it was announced by Robert K. Richardson, membership campaign chairman.

"Tuesday's all-out one-day campaign will mark the first of five separate membership drives to be conducted throughout the city. The date of future drives will be announced later," Richardson stated.

"THE MEN and women who have volunteered their services for the one-day drive are all members of the Torrance business community. They will seek to enlist support of fellow businessmen in building a stronger and more progressive Torrance through membership in the Chamber of Commerce," he said.

"The Torrance Chamber of Commerce has an extremely important program of work for 1961-1962. This program will work for community betterment through development of industry and trade and civic improvements. Increased membership in the chamber will solve the manpower and financial problems necessary for full implementation of this work program. Therefore, during our membership drive we intend to make all Torrance businessmen

aware of the individual benefits available through participation in their Chamber of Commerce," Richardson said.

THE VOLUNTEER workers are members of six teams, each headed by a team captain. Included are Doris LeRoy, Ted Meier, Jack Pellerin, Bill Richardson, Jack Schwartz Jr., Merle M. Shoemaker, Earl Brugman, Charles T. Cederlof, Jean Clawson, Tom Fouts, William H. Greenawalt, George Hanback, Hal Hausman, Florine Harris, Richard McAuliff, Darwin Parrish, Robert W. Ryan, Ed Talbert, George Vico, Robert West, Robert Williams, Don Wolf, Bob Woolheater, and Del Wright.

Members of the membership campaign committee include Robert K. Richardson, chairman; Vern Hughes, vice chair-

Seaside Church In Enlistment Drive Sunday

Sunday will be Christian Enlistment Sunday at Seaside Community Church, 230th and Ocean Avenue. The Rev. William Schatz has chosen "The Lord Will Provide" as his sermon topic for the 10 a.m. worship service.

"O Lord, How Manifold Are Thy Works," by J. Barnby will be sung by the church choir, directed by Mrs. C. L. Martin. Church school begins at 8:45 a.m., and child care is provided during the worship service.

man; and committee members John Barrington, Ed Gregory, Holly Peachy, and Cliff Sampson.

Your toddler's food gets the "head chef" treatment



Gerber Junior Foods, like all Gerber Baby Foods, get the undivided attention of specialists who are wise in the ways of what toddlers will like. Constant inspection and testing for flavor, color, texture and nutritional values go on all through preparation. (Matter of fact, your toddler's food gets at least 28 checks from start to finish.) Seasoning is added with a knowing touch, to please little palates. The texture is evenly minced and always uniform... just right for tots who are learning to chew.

Extra-special care of this kind is part and parcel of the regular Gerber scheme of things. For when it comes to babies... mothers and Gerber agree... it's quality first.



Babies are our business... our only business!

Gerber BABY FOODS

HEALTH-O-PEDIC'S

Thanksgiving
GIFTS TO YOU!
YOURS... FREE

10 to 12-lb. TURKEY

USDA Choice #1 Hen

PLUS with each set purchased during our special Holiday Sale

TWIN, 3/4
OR
FULL SIZE
BOX SPRING
& MATTRESS
SET

\$49⁹⁵ Fully Guaranteed



FULL KING SIZE SET \$89⁵⁰ KING HEADBOARDS \$11⁹⁵
6' x 7'.....from from
FULL QUEEN SIZE SET \$69⁵⁰ QUEEN HEADBOARDS \$9⁹⁵
60" x 80".....from from

HEALTH-O-PEDIC MATTRESS CO.

WE SPECIALIZE IN HEALTH MATTRESSES AT DISCOUNT PRICES

TORRANCE

2506 Torrance Blvd. at Crenshaw

FA. 8-1712

REDONDO BEACH

520 N. Pacific Coast Hwy. (1 Block South of De Simone Market)

FR. 4-8333

HOURS: Monday and Friday 'til 9, Other Days 'til 6

OPEN SUNDAYS AT TORRANCE STORE ONLY, 12-5

FREE DELIVERY
EASY CREDIT TERMS
TO SUIT YOUR
BUDGET

30-60-90 DAY
BUDGET ACCOUNTS
AT NO EXTRA
CHARGE

Torrance Store
Open Sun. 12 to 5



Satisfaction
Guaranteed or
Your Money Back!

Why? Because good sleep is all we sell... and have been for several years... at the lowest prices anywhere! Check these values—see if you don't pay almost twice as much elsewhere!

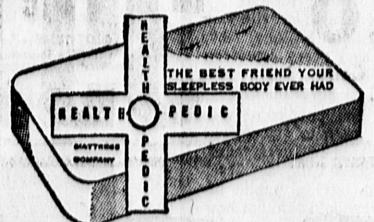

NOTICE TO THE PUBLIC:
DO NOT BE MISLED
by other trade names trying to capitalize on the name of Health-O-Pedic Mattress Co.
THERE IS ONLY ONE
original and famous Health-O-Pedic Mattress Co., a firm you can trust!
INVESTIGATE BEFORE
you invest! No high retail overhead, no high-priced, high-pressure salesmen, no high-pressure national advertising!
"If by Pay for Overhead—You Can't Sleep on It!"