

Eminent Doctor to Discuss Psychical Work at Forum

The South Bay Lecture Forum will present Dr. Shafica Karagulla on Friday, Nov. 3, at 8 p.m. in the auditorium of Redondo-Torrance Church of Religious Science, 907 Knob Hill Ave., Redondo Beach.

Dr. Karagulla is a graduate of the American University of Beirut, with the degrees of bachelor of medicine (B.A.) and doctor of medicine and surgery (M.D.). She received her post-graduate training in psychiatry at Edinburgh University, under the direction of one

of Britain's outstanding men, Professor Sir David Henderson.

THE UNIVERSITY of Edinburgh granted her, for three consecutive years, the Walter K. Smith Fellowship and the McLaren Bequest for Research on the evaluation of therapies in mental diseases.

She also obtained, while at Edinburgh, Britain's highest medical qualification and became a member of the Royal College of Physicians of Edinburgh. In addition, she ob-

tained her specialty degree, Diploma in Psychiatric Medicine (D.P.M.) from the Royal College of Physicians in London and the Royal College of Physicians in London and the Royal College of Surgeons, England.

HER RESEARCH work led her to become interested in the work of Dr. Wilder Penfield, a world-known brain surgeon. Dr. Penfield had reported in his books that he was able to obtain abnormal psychical ex-

periences in conscious patients while doing brain surgery on patients. Dr. Karagulla went to Montreal, Canada, and worked for more than three years at McGill University and Montreal Neurological Institute.

Here she had an opportunity to work with Dr. Penfield and to observe his patients. She was interested in the numerous abnormal psychical hallucinations which occurred as a result of the electrical stimulation of the brain in the conscious patients during operation. She has al-

ready published some of her observations in medical journals.

BECAUSE OF her experience and training, she was invited to enter the United States for research into mental diseases.

She was appointed assistant professor at the State University at New York and shortly after that, became interested in studying individuals who seemed to break through the limitations of the physical senses. She is now working in this special research field under a grant from a research foundation.

Her subject on Nov. 3, "Breaking The Five Sense Barrier," will deal with some of her personal contacts and

Savings Firm Ups Dividend

Fred E. Edwards, president of Southwest Savings of Inglewood and Torrance, has reported an extra dividend payment for the third quarter ending Sept. 30, 1961, boosting the annual rate for that period from 4½ per cent to 4¾ per cent.

Dividend payments for the third quarter of this year totaled \$617,000 while assets as of Oct. 18 have increased to \$66,025,950.05, he said.

research, which she has been conducting in this field in the last four years.

RIVETS

By George Sixta



Southland Utility Rates Among Lowest in Nation

Rates for gas, electric energy from \$3.27 to \$3.29 per 100 kilowatt hours, and gas was raised from \$5.45 to \$5.54 per 50 therms. Gas rate increases were due chiefly to raises in the cost of out-of-state gas over which the Public Utilities Commission has no control.

Everett C. McKeage, commission president, said San Francisco ranked third lowest among the 25 cities. Los Angeles was fifth and San Diego tenth. The survey eliminates climatic conditions by comparing the charge for usage of the same amounts of service in various cities. 50 therms of gas, 100 kilowatt hours of electric energy and two-party telephone service. The survey is based on rates in effect on June 30, each year.

TELEPHONE charges, which were unchanged in the three California cities, are lower than those in any of the other cities in the survey.

Los Angeles' basic charge for two-party service is \$3.50 per month, San Diego \$3.60 and San Francisco \$3.90. The next lowest charge in other of the 25 cities is \$4.40 for the same service and the highest is \$6.30.

South High Students at Symposium

"Then Next 20 Years in Space," "Man-Machine Interface" and "Frontiers of Biological Research," are among speech topics to be delivered to 27 South High students attending a Junior Science Symposium at the California Museum of Science and Industry today and Friday.

These science and math students will attend the symposium to find a new purpose in the fields of sciences and mathematics. To give them prominent information concerning these subjects will be Dr. Richard S. Hirsch, head of Engineering Psychology at International Business Machines Corp., and Dr. William H. Pickering.

ACCOMPANIED by Grant Jones and Richard Davis, they will be taken on tours of research and development companies and will hear discussion groups and presentations by student speakers.

The goal of the symposium will be to promote the study of sciences and mathematics, particularly at the high school level; to demonstrate the part which the humanities play in the development of scientists; and to recognize talented youth and assist them in developing their interests and abilities.

For those who attend this, a clearer meaning of mathematics and sciences should be found and a new interest developed.

Airman Clifford E. Thomas, son of Mrs. Leona Thomas of 1103 W. 253rd St., Harbor City, recently completed military training at Lackland AFB, Tex. He is being assigned to Lockbourne AFB, Ohio, for on-the-job training as an administrative specialist.

A graduate of Narbonne High School, Harbor City, Airman Thomas attended Harbor College, Wilmington.

Torrance Coed Gets High Post

New vice president of the Associated Women Students of El Camino College is Miss Barbara Connell, 5309 Onyx. Miss Connell is a graduate of St. Mary's Academy, majoring in German at El Camino. She is also president of Chi Theta Chi sorority.

Miss Maureen O'Donnell, 2423 W. 164th St., Gardena, won the post of sophomore vice president, in a run-off election. Miss O'Donnell, an alumna of Gardena High School, is a political science major. She will serve on the sophomore board, under Ed Wood, sophomore president, who was elected last spring.

Other elective posts filled in recent fall elections are Miss Diane Scott, Manhattan Beach, AWS president; Miss Diane Cannon, Inglewood, AWS secretary; Miss Karen Harrelson, Inglewood, sophomore treasurer; Mel Bolton, Hawthorne, freshman president; Jerry Freeman, Inglewood, freshman vice president; Miss Bridget Walsh, Manhattan Beach, freshman secretary; Miss Laura Moore, Manhattan Beach, freshman treasurer; and Bob Rose, Redondo Beach, AMS treasurer.

The post of AWS treasurer was garnered by Miss Marie Gantner of Manhattan Beach.

Your Choice

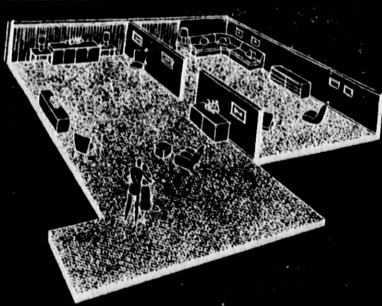

Sale

2 OF THE GREATEST VALUES
WE'VE EVER OFFERED!
YOUR LIVING ROOM, DINING
ROOM, ENTRY HALL—40 sq.
yds.—completely installed wall-
to-wall over heavy foam rubber
padding, only

\$
359



All Wool Pile Treebark Hi-Low Wilton *Magee's BONANZA

A TREMENDOUS SPECIAL PURCHASE... We bought the entire stock from Magee Carpet Mills at a very substantial discount and we're passing the savings directly on to you! We have it in tweed and solid colors. Save now on this famous broadloom... there's no more to be had. Your living room, dining room, hall—Average 40 sq. yds.

* Floor Stock Only
Completely Installed Over Heavy
Foam Rubber Padding for Only

\$
359

THESE PRICES INCLUDE:

- * Quality Broadloom for 3 Rooms—Average 40 sq. yds.
- * Heavy Foam Rubber Padding
- * Invisible Tackless Installation All Door Metals
- * All Carpet Town Workmanship Fully Guaranteed

CARPET NOW — BEAUTIFY YOUR HOME FOR THE HOLIDAYS!



Bigelow's 100% Du Pont '501' Nylon KORDWEAVE HI-LO

• 10 year written wear guarantee. A sit-up-and-take-notice carpet value. Bigelow's '501' nylon has a deep pile Hi-Lc texture, while retaining the "plain carpet" look so much in demand. Available in a complete basic range of most wanted high fashion color tones. A dream to clean. Won't fuzz or shed. Your living room, dining room, hall—average 40 sq. yds.

Completely Installed Over Heavy
Foam Rubber Padding for Only

\$
359

**EASY
BANK
TERMS
Available**

Carpet Town
"The West's Largest Exclusive Carpeting Stores"

3822 SEPULVEDA BLVD.

Torrance

FR 5-0518

OPEN WEEKDAYS 9 a.m. to 9 p.m.; SUNDAYS 10 a.m. to 5 p.m.; SATURDAYS 9 a.m. to 6 p.m.

**Del Amo
Center Annex**

Across from Sears and Broadway
at Hawthorne Boulevard

CALL TODAY!
We'll bring a
carpet store to
your door.



CALL
FR 5-0518

**SPECIAL
PANTS 39¢**

Cleaned and Pressed

**LAUNDERED
SHIRTS 3 FOR 69¢**

1116 Crenshaw, Across From Lucky Mkt.
3713 W. 190th, Across From General Petroleum
3937 Artesia, Corner of Prairie

SAV-ON CLEANERS