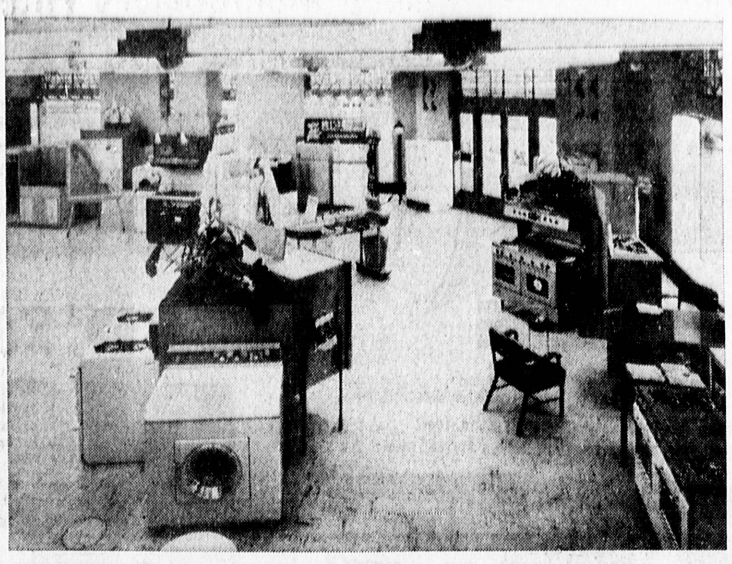

APPLIANCE DISPLAY . . . Exhibit of gas appliances at the division headquarters of the Southern California Gas Co. at 158 S. La Brea Ave., Inglewood, will continue through August, it was announced here yesterday by Manager George Babbe. The exhibit is open daily through the week and from 6 to 9 p.m. each Friday.

New Dancing Club Formed

Members of the newly formed square dance club, Beachniks, are meeting every Wednesday evening at 223 E. 3rd St., Long Beach. The group holds dancing classes on the intermediate level.

A continuous open beginners class is held from 7:30 to 8:30 followed by the dance club. Caller for the club is Don Small of Torrance.

Highway Dept. Examining Bids

The State Highway Division said it expects to award a contract soon for barriers on the Harbor Freeway between the interchange and 135th St.

Supervisor Kenneth Hahn said that the Highway Division opened bids on Aug. 10 and is now examining them to award the contract to the lowest responsible bidder.

Since completion of the Harbor Freeway, Supervisor Hahn has repeatedly, by resolution and letters both to Governor Brown and the State Highway Division, requested emergency telephones and barriers on the freeway to help prevent accidents. Specifically, letters were written to Governor Brown on May 19, 1961 and to the State Highway Division on March 13 and July 23, 1959; May 3 and Nov. 22, 1960; and on Feb. 20, 1961.

If the barriers save one life, they will be worthwhile, Hahn said.

"Death and taxes are equally inevitable, but death is not a repeater."—W. H. Goldthorpe, Cuba City (Wisc.) Tri-County Press.

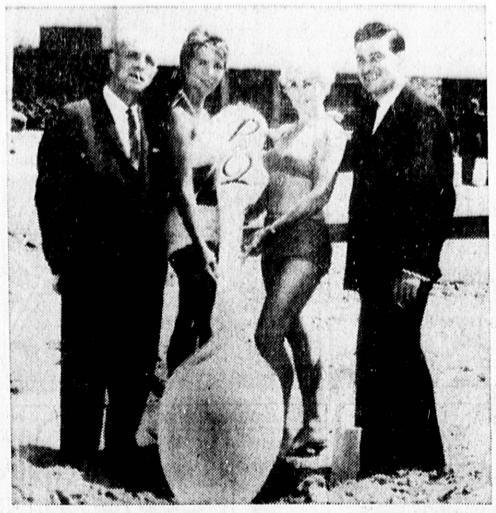

GROUND-BREAKING . . . State Assemblyman Charles Edward Chapel of the 46th District (left) and owner Bob Reuben participate in pre-construction formalities at the Pen & Quill Hotel as ground is broken in Manhattan Beach by models Gerry O'Hara and Betty Carlson. New enterrize, adjoining the Pen & Quill Restaurant, will open in mid-November.

"Once upon a time a lion ate a bull. He felt so good that he roared and roared. A hunter heard him and killed him with one shot. Moral: When you're full of bull, keep your mouth shut!" —Jim and Charlie Crawford, Lawrenceburg (Tenn.) Democrat-Union.

Sen. Kuchel to Attend Belgium Conference

U.S. Senator Thomas H. Kuchel (R-Calif.) has been designated for the second year in a row to attend the annual meeting of the Interparliamentary Union in Belgium next month.

The senior California Senator, who previously represented the Senate at several international conferences of lawmakers from countries in the North Atlantic Treaty Organization (NATO) was selected by Vice President Johnson to round out the Republican membership on the delegation going to Brussels for parleys Sept. 14 to 22.

Coed's Scholarship Renewed at University

A $400 journalism scholarship for Barbara Adams, 3210 Sonoma, has been renewed at the University of Southern California where she is a sophomore. The coed was graduated from Torrance High school.