CROSSWORD PUZZLE

ACROSS

1-More rational
6-Frequently
11-Put in harmony
12-Wandered
14-Rodent
15-South American animal
17-Southwestern Indian
18-Near
19-Punctuation marks
21-Symbol for tellurium
22-Rockfish
24-Lamprey
25-Tropical tree
27-Worshipped
29-Russian stockades
31-Hindu cymbals
32-Native metal
33-Sewing implement
36-Woe
39-The caama
40-Pronoun
42-Slave
43-Pronoun
44-Retreated
47-Printer's measure
48-Base
50-Dravidian
51-Help
52-Faucet
54-African antelopes
56-Rock
57-Mr. Claus

DOWN

1-Declared
2-Unit of Siamese currency
3-Greek letter
4-Heraldry: grafted
5-Raised
6-Colorful bird
7-Walk across stream
8-Symbol for tantalum
9-Large bird
10-Irritate
11-Macaw
13-Thinks
16-Baker's product
19-One who marches
20-Boxed
23-Memoranda
26-Imitators
28-Cloth measure
30-Also
33-Metal fasteners
34-Bars legally
35-Landed property
36-Set of volumes
37-Iroquoian Indian
38-Travels
41-Pronoun
45-Short jacket
46-Girl's name
49-Intellect
51-Emmet
53-Proceed
55-Indefinite article

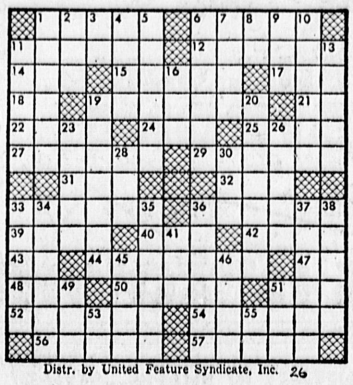

Distr. by United Feature Syndicate, Inc. 26

Junipers Have Variety of Uses In Gardens, Parkways in Area

Junipers are jacks of all trades in the garden world. You can use them to plant a parkway, border a walk or fill a foundation bed. You can tub them for display on a deck or feature them in rockeries. The taller ones can be planted as windbreaks or to soften the harsh lines of a house wall. And in every case, they do all you could ask of them.

If the junipers' uses are many; so, fortunately, are its varieties. There's no exaggeration in saying that half a hundred various kinds of junipers must be abailable in the state. Indeed, the California Assn. of Nurserymen claims that such a figure is on the low side.

* * *

BY FAR THE most frequent use for this versatile shrub family is to cover open areas of ground. In parkways and borders, or on hillsides that cry to be clothed with something green, there is no better shrub to use. The compact, spreading forms not only have eye-appeal, they make practically no demands on the gardener, resenting unwanted attention and thriving on neglect. Water is their one like, and you need only supply it in moderation.

To produce naturalizing effects in rockeries, the juniper is unequalled. The low, spreading tamarix juniper and the even lower creeping juniper, of which several forms are found, blend with rocks and earth to produce nature's own garden. These are ideally planted on naturally rocky hillsides and it is worth hauling rocks in where rocks don't exist.

* * *

OF THE LARGER, shrubbier forms, the Pfitzer juniper is best known. It makes a rather full foundation planting and an impassable, but friendly, divider between properties. It can be used in parkways, too, 'though tararix juniper is probably better.

The most highly prized juniper for planting against walls is the wild-looking Hollywood twisted juniper. You won't fail to recognize it in nursery showyards, and believe us when we say that to see it is to want it.

ECC Community Choir Program For Fall Set

With the announcement that the major choral works, "Gloria" and the "Ceremony of Carols" will be presented this fall, Crist L. Mikkelsen, director of the El Camino College Community Choir, invited local singers to enroll in Music 21 for the coming semester.

Written by Vivaldi, "Gloria" stems from the rich Baroque period, while Benjamin Britten's "Carols" are from the contemporary period by a famed British composer.

Enrollment in Music 21 assures vocalists of participation with the college Community Choir. The class rehearses on Tuesday evenings from 8 to 10 p.m. Music is furnished by the college.

Last year the group joined the a cappella choir in the performance of the "Messiah" and also Mozart's "Requiem."

Registration on the college campus continues today and tomorrow and throughout the coming week.