

"Man now knows what's on the other side of the moon but still can't tell what's in the back of his wife's head."  
—Changing Times.

**My Neighbors**



"Got a little old five acres in downtown Dallas—how much will you pay me not to raise corn?"

**Christ The King Lutheran Church Dedicated Sunday**

Dr. Gaylerd Falde, president of the California District of the Evangelical Lutheran Church, will dedicate the new Sunday school building at Christ the King Lutheran Church, 2706 West 182nd St., at 9:45 a.m. Sunday.

Others participating in the services will be The Rev. Gerald Garlid, pastor of the Lutheran Church of The God Shepherd; Mrs. Bill Sands, Sunday School superintendent; Mrs. Larry Bego, chairman of the board of parish education; Warren Bachmann, president of the congregation; Henry Gillie, chairman of the building committee; Scotty Hanson, second gardner in the Sunday School,

and Pastor Maynard Midthun, pastor of the congregation.

THERE WILL BE a processional of choirs, 880 Sunday School children and the congregation into the building. Appropriate music will be sung by the Junior Choir, directed by Mrs. Ellis Kenedy; by the Primary Choir, directed by Mrs. Arlo Miller; and by Janet Myren, soloist. Mrs. Donald Ogren will be the pianist.

Much of the work on the building which is 100 feet by 32 feet, was done by men of the congregation. Members of the building committee include Chairman Henry Gillie, Clifford Bredman, Herschel Just, Joel Massie, Chris Rogge, and Harold Erickson.

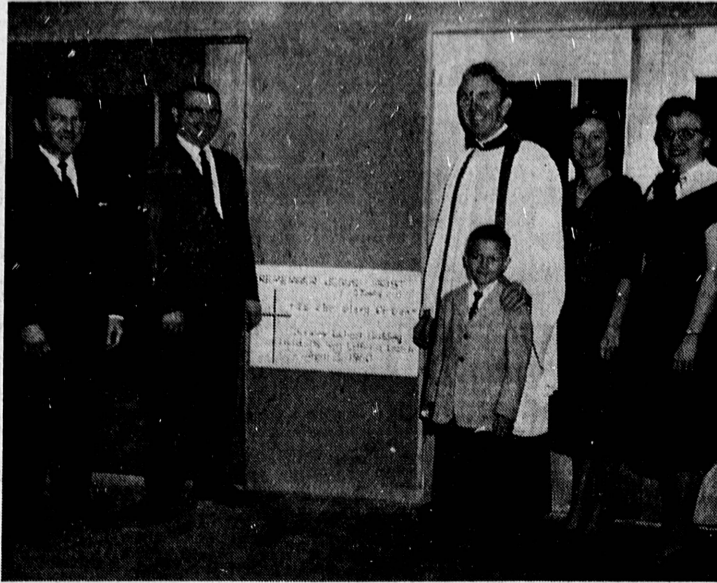

PLAN DEDICATION . . . Lay leaders of Christ the King Lutheran Church join Pastor Maynard Midthun in preparing for dedication services Sunday for the church's new Sunday School building. Shown here from left in a preview are Warren Bachmann, Henry Gillie, Pastor Midthun, Scott Hanson, Mrs. Larry Bego, and Mrs. Bill Sands. (Portrait by Seeman)

**TELEX**  
Truly an All-in-the-ear Hearing Aid With Volume Control and On-Off Switch Also available in behind the ear, and in the Glasses. Inquire at . . .  
**VITAMIN BAY**  
Located in South Bay Center  
174th & Hawthorne Blvd. FR 6-5817

DR. FALDE will also preach at the 8:30 and 11:00 a.m. services on Sunday. Pastor of the four-year-old congregation is the Rev. Maynard Midthun and the parish worker is Rose Mary Ulland.

26 species of mammals and 615 species of plants have been observed in Death Valley, California, one of the most desolate areas in U.S.

550 square miles (half area of Rhode Island) of the area of United States lie below sea level, part as much as 280 feet.

A Foot Difference: Lincoln was our tallest President, 6-4½; Madison, the shortest, with 5-4½ to his credit.

The oldest known map is one prepared 2,200 B.C. for taxing purposes, and is preserved now in the Istanbul Museum.

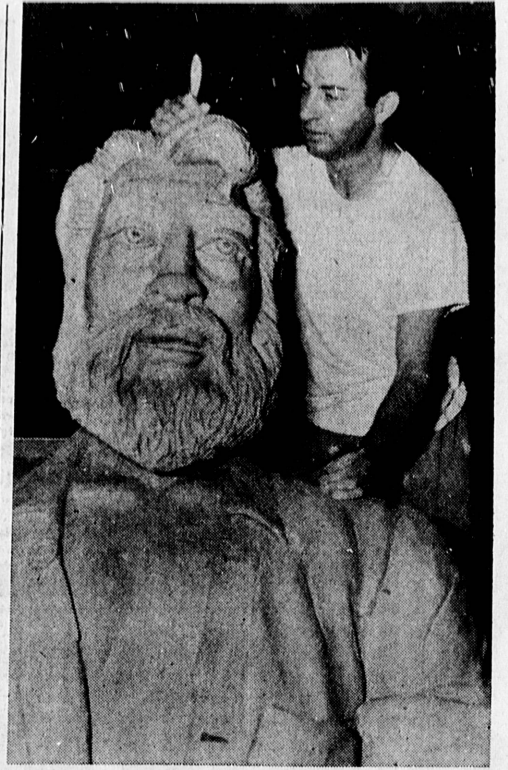

TO HAVE SHOW . . . Miniatures and giants are the specialties of El Camino College art student Allan Ferguson, who will be honored by a one-man show of sculptured pieces at the Secondary Division Building of the Los Angeles County Schools during April.

**Torrance Sculptor and El Camino Student to Have One-Man Exhibit**

Allan Ferguson, El Camino College art student, will be honored by a one man show of sculptured pieces at the secondary division building of the Los Angeles County Schools during the month of April, Dr. Robert Troutman, coordinator of junior college education, announced this week.

Ferguson's work in ceramics has been described by Joseph Gadden, art instructor at El Camino, as "more than a mere physical reproduction, but the presentation in clay of mental attitudes."

"THIS MAN has a natural capacity for expressing moods and ideas in sculptured pieces that at times is so subtle and so delightful that it is beyond the scope of language to describe," Gadden said.

The exhibit will include more than 30 individual items and will represent the culmination of three years of work. The art chosen is to show Ferguson's artistic theme of "Life and Humor." The pieces include the "Arm chair philosopher," "Quick-draw" and a very un-Tonto like Indian called "Joe."

FERGUSON FIRST studied art at Leuzinger High School, put education aside to spend three years with the Navy in World War II and returned to art studies during a trip to Europe in 1947.

"I stopped off in Norway," Ferguson said, "met a girl by the name of Lillian and within six months we were married and on our way to the United States. We worked our way,

she as a stewardess on board ship and I as an able-bodied seaman."

TORRANCE HAS been the Ferguson home since that working sea voyage. The 34-year-old artist, father of four children, has been working as an industrial electrician at North American Aviation for 12 years and during most of that time, he has continued the study of art.

"Sculpturing," Ferguson said, "is best described as being able to touch a picture, to hold it in your hands."

IT IS TO teach this concept and make it understandable to others that he is taking courses at El Camino in preparation for a degree in Education.

"All that I need," Ferguson said about his future, "is patience."



You're Invited!  
**Southwest Savings'**  
**big Birthday Party!**

during the entire month of April

Back in 1945 Southwest Savings opened its doors in Inglewood. Not long after, the Torrance office was added. Now—15 years and \$62,000,000 later—Southwest serves you and your neighbors from its two beautiful, new buildings. It's a grand April-long birthday party filled with free

prizes awarded each Friday in the month—free bonus premiums—a free gift to each visitor—and tasty refreshments served to all guests thru the 11th. Southwest Savings welcomes you—and your family—and invites you to join in the festive celebration.

**FREE!**

6 fabulous birthday prizes each week in April

It's easy! Simply register for the week's contest. You may enter only once each week, but you can enter them all. Drawings on the 8th, 15th, 22nd and 29th of April. All adults, except Southwest employees and their families, are eligible. You needn't be present to win.

**WIN**



a Philco "Slender Seventeener" Portable TV Set

1st prize each week

**WIN**

an Electric Frying Pan

5 second prizes each week

Extra-heavy gauge cooking aluminum. 12" diameter. Westinghouse thermostat. Easy lift handle. Jewelled signal light heat indicator.

**FREE! APRIL BIRTHDAY GIFTS**

Your choice



Happy Birthday Kitchen Set. Ductless soap dish, scourpad, scoop, measuring cup, funnel and butter dish in handsome unbreakable polyethylene.



11-Piece Interchangeable Screwdriver Kit. Unbreakable, shockproof plastic handles. Hardened, tempered tool steel blades. Aluminum screw chuck. Includes cold chisel, tacklifter, awl, glass cutter and a variety of blades.

Your choice



Camera and Flashgun. Black-and-white or color, day or night. Snap-on flashgun. Optical view finder.

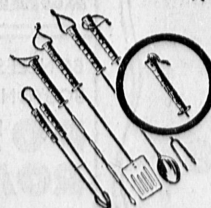

5-Piece Deluxe Bar-B-Q Set. Fork, baster, tongs, skewer, turner. Leather thongs. Extra-long steel shafts. only one gift per customer

for new accounts or additions of \$200-\$499:

current annual rate **4 1/2 %** Paid Quarterly

each account insured up to \$10,000 funds received by April 11th earn 4 1/2 % from the 1st



for new accounts or additions of \$500 and up:

FREE GIFT to each visitor during April REFRESHMENTS thru April 11th ASSETS OVER \$62,000,000  
**Southwest Savings**  
AND LOAN ASSOCIATION

INGLEWOOD: 2700 W. Manchester (at 6th Ave.)—PL. 3-2164  
TORRANCE: 1603 Cravens (at Marcelina)—FA. 8-6111

**FILL YOUR HOME FREEZERS!**

—BUY NOW AND SAVE—  
"Lowest Prices of the Year" on BEEF and PORK

USDA GRADED GOOD

<b>BEEF</b> (By Side)	56¢/lb
<b>BEEF</b> (Front Quarters)	46¢/lb
<b>BEEF</b> (Hind Quarters)	64¢/lb
<b>BEEF</b> (Loin)	75¢/lb
<b>BEEF</b> (Lean Ground Shoulder)	59¢/lb
<b>PORK LOINS</b>	53¢/lb
<b>PORK LOINS</b> (Boneless)	89¢/lb

(Prices Include Cutting, Wrapping & Quick Freezing)

**TORRANCE FOOD LOCKERS**

2171 Torrance Blvd. FA 8-2103