

Mr. and Mrs. Sid Gans have as their houseguests Mr. Gans' sister and husband, Dr. and Mrs. Ben Hoffman of Detroit. The guests arrived yesterday and will stay until next Wednesday.

Mr. and Mrs. James Crawford and children, Kerry, Doug and Donald, spent a recent weekend in Bakersfield where they were guests of Mr. and Mrs. Robert Stewart, former residents.

Mrs. C. P. Olson, 2624 Martha St., spent Sunday in Rossmore where she was the guest of her son and wife, Mr. and Mrs. William Davis.

Mr. and Mrs. Robert Stewart of Bakersfield spent the weekend here with their parents, Mr. and Mrs. Tim Moore and Mr. and Mrs. Robert Stewart.

MARTEN SINGER'S  
REDONDO  
CAMERA SHOP  
ESTABLISHED 1947  
602 North Pacific Coast Hwy.  
REDONDO BEACH, CALIF. FR. 2-6062



WALTERIA FASHION SHOW . . . Girls at Walteria School last week presented a fashion show at an assembly and for the PTA meeting, to show what the typical seventh and eighth grader wears for various occasions. Here, Principal Victor Kilburn looks on as Earlene Doage shows off her Roaring 20's costume for Linda Addington in Hawaiian garb and Linda Lambertson in a dress up outfit. Fred Furnivall's class sponsored the event.



PLANTING AT SCHOOL . . . Campfire girls planted a tree at the Howard Wood school grounds to celebrate Arbor Day. Shown with their principal Donald F. Mullaney, are Nancy Davis, Claudia Hamilton, Sharon Harrowes and Charlotte Cagaanan.

### Women Will Attend Meet

Six members of the El Nido group of the University of California Home Advisors will attend the meeting of the home advisors to be held next Wednesday, March 23, at Pico Rivera.

The session will be held in the Rivera Park building, 9350 Shade Lane, beginning at 1 p.m. The theme of the gathering will be the "Look of Spring." Members of the organization from all parts of Los Angeles County will be in attendance.

Lois Gaines, publicity manager, Western Region for Scandinavian Airlines, will present the Don Loper's coordinated travel costume.

Pauline Elikor, home economist for McCall's Patterns, will show how to apply the "Magic of Line," the answer to all figure problems. "Around the Clock" accessories will be presented by Lois Cline and Betty Kelly, home advisors with the University of California Agricultural Extension Service.

Attending the meeting from Torrance will be Mmes. Elmer Ecker, L. W. Hinch, J. O. Gregg, B. Chessman, R. E. Banfield and A. B. Cowie.

The meeting is open to the public and all housewives in this area are especially invited. For more information call Mrs. A. B. Cowie, president of the local group, 18516 Mansel Ave. There is no charge to these meetings.

The local group of the Home Advisors meets every second Tuesday of the month in El Nido Park, 18300 Kingsdale Ave. All housewives in this area are invited.

### Student Here

Gary Brooks, student at Brown's Military Academy in Glendora, spent the weekend here with his parents, Mr. and Mrs. Jack Brooks, 3246 Eldorado Ave.

**You are Unique...**  
Your hair is Unique...  
it's as different as your fingerprints.

**Crowning Glory**  
Since Your hair is your "Crowning Glory," don't take chances... trust it to the hands of Crowning Glory specialists. Each operator is "Especially Trained" to know the answer to your hair problems. Have the loveliest wave you ever had and SAVE MONEY on our Anniversary Specials.



Our Famous Budget COLD WAVES \$4.95 Complete

\$5.95 Complete

Only a Crowning Glory Wave Has that "EXTRA" Something

ANNIVERSARY SPECIALS  
Reg. \$10.00 Triple Oil \$6.50  
Reg. \$15.00 Creme Emulsion \$7.50  
Reg. \$20.00 All Lanolin \$9.50

OPEN EVENINGS for your convenience  
Open 8 AM 'til Midnight No Appointment Needed

Crowning Glory PERMANENT WAVE SHOPS

Inglewood OR 1-9480 Torrance FA 8-9930  
207 N. Market St. (Third door No. of Regent St.) TH 1115 Sartori Ave. (Next to Mode O' Day)

## FOREVER FEMININE IN LACE WITH EXQUISITE FORM BRAS

### 2.50 - 5.95

Stay young and feminine in a lacy,

well-fitting bra. The beautiful lace will lift your spirits, Exquisite Form's know-how will mold

you to perfection whether your're small, average or full bosomed.

A. HI-LOW WITCHERY with stretch back, under cup wires. B & C, \$5; D, 5.95 (32-38) In embroidered cotton broadcloth, B & C, 3.50. D, \$5. All Styles in white.

B. CIRCL-O-FORM is a padded bra that adds a little discreetly. A & B, 32-36, 3.50. In cotton broadcloth, 2.50

C. JUST A' JUST, the magic tab adjusts for custom fit. A, 32-36; B & C, 32-38, 3.95. D, 32-38, \$5. In cotton broadcloth, A-B-C, 2.95. D, 3.95

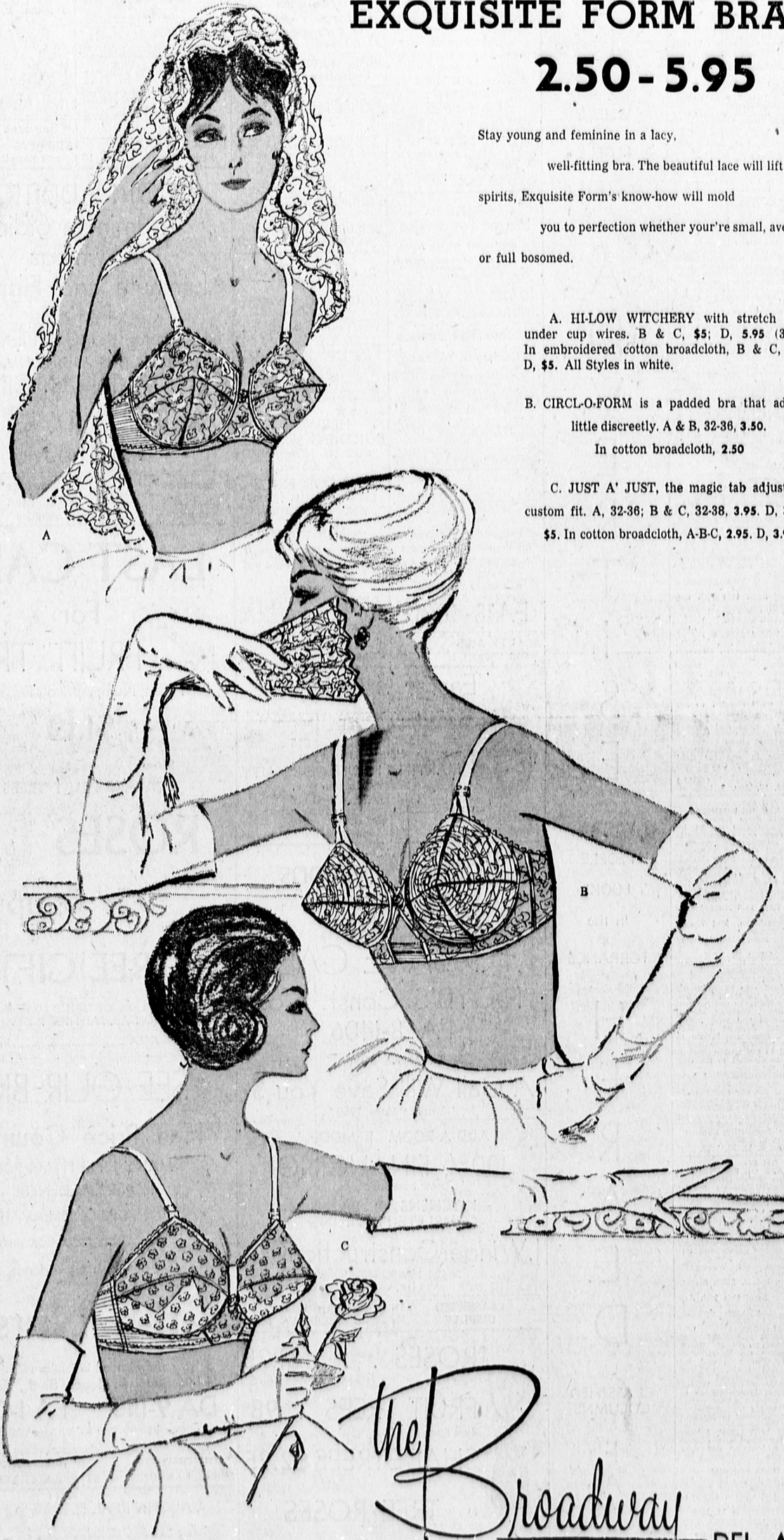

the **Broadway** DEL AMO

Hawthorne at Sepulveda Blvd., Torrance — FR. 6-8744

SHOP MONDAY 9:30-9:30  
IN THE DEL AMO SHOPPING CENTER