Where to Go.. What to Do..

Where world Travelers dine.
Pen and Quill
FR. 2-0200
SEPULVEDA BLVD., MANHATTAN BEACH

GET GOURMET NOD

Two Torrance eating establishments, the Palms and the Polynesian, will receive national recognition in the new 1961 edition of the Duncan Hines Travel Book "Adventures in Good Eating" coming out this month, according to an announcement from Roy H. Park, editor-in-chief of the Duncan Hines Institute, publisher of the travel book.

THE SIZZLER No. 2
TOP SIRLOINS $1.19
BANQUET ROOMS AVAILABLE FOR ALL OCCASIONS
Next To Roodium Theatre 2700 Redondo Beach Blvd. DA 3-3210

Space Age Travel and Tours
NOW
SERVING SOUTH BAY'S TRAVEL NEEDS
FREE INFORMATION, RESERVATIONS AND TICKETING
CALL FR 1-1277
21170 Hawthorne Blvd., Torrance

MEXICAN FOOD
MERCHANT LUNCH 85c
Reservations
Phone DA 3-7162
FOOD "TO GO"
ROMERO'S
Mexican Restaurant
17236 Crenshaw Blvd., Torrance
Open 11 to 11. Fri. & Sat. till 1 A.M. Closed Tues.

Moose Lodge Sets Annual Christmas Party Dec. 18

The Torrance Moose lodge will present the annual Christmas party for the children of lodge and chapter members on Sunday. Dec. 18th, at 2 p.m. Dan Hutchinson, governor, announced this week.

Arrangements for the party are under the direction of Dan Desmond, James H. Johnston, and Mrs. Charles R. Britt Jr. Santa Claus will present his gifts to the children at the lodge hall, 1744 W. Carson St.

Hutchinson also revealed that the Women of the Moose, Chapter No. 44, will be guests of the lodge at a Christmas party and dinner on Wednesday, Dec. 14th, at 6:30 p.m. C.R. Britt, Jr., junior governor will direct the evening's activities.

Joe Radulovich and his orchestra will provide dance music for the lodge's annual New Year Eve party, according to Hank Kolter, chairman of the lodge's entertainment committee. Brunch will be served in the wee hours of 1961 to the merry-makers attending the Moose social event.

COCKTAILS
The Branch Office
ENTERTAINMENT
Open 10 a.m. to 2 a.m.—7 days
2320 Torrance Blvd., Torrance

EXOTIC FOOD
TROPIC DRINKS
ISLAND MUSIC
THE Polynesian
FRONTIER 8-1247
PACIFIC COAST HWY. AT THE FOOT OF PALOS VERDES HILLS

Jack's Restaurant FOR DINING AND DANCING
Western at Torrance Blvd.
Now Appearing
Dell-ightfull HELEN DELL
At the Organ
Nitely Except Sunday

MARINELAND RESTAURANT
SUPERB FOOD
OPEN DAILY
FR. 7-1547
Entertainment and Cocktails in the "Porpoise Room"
ON THE OCEAN BETWEEN REDONDO BEACH AND SAN PEDRO

Family Style Dinning Room
All You Can Eat $1.29
Children Under 12 - 75c
NEW MENU EVERY DAY - 11 A.M. to 8 P.M.
THE Burgerhouse Cafe
2069 Pacific Coast Hwy., Lomita
OPEN 7 DAYS — 24 HOURS
Corner of Oak DA 6-8686

WONDERFULLY BARBECUED TENDER CHICKEN and WELL DONE SPARE RIBS
COCKTAILS
Served in all 4 Dining Rooms
OPEN DAILY: SUN. to THURS. 11 a.m. - 11 p.m. ★ FRI., SAT., & DAY BEFORE HOLIDAY to 1 a.m.
BBQ Pete
Member of Diners Club
OR. 8-9957
111th St. and Hawthorne Blvd. Inglewood

Bernie Jones Quartette in Area Again

The Bernie Jones Quartette, one of the Southland's most captivating comedy - musical groups, featuring the brightest entertainment ever, has returned to the Marineland Restaurant to play a holiday engagement, their fourth, at the seacoast dining establishment.

The song-and-fun team just opened a six-week stand in the "Porpoise Room," where they will appear nightly except Mondays through Jan. 15.

It was the Bernie Jones Quartette that inaugurated Marineland Restaurant's star-studded entertainment policy in 1957. So enthusiastically received was the vocal-instrumental aggregation that George M. Foster, owner of the dining spot in Palos Verdes, has brought them back every year during the Christmas season.

Their sparkling showmanship in comedy and their musical artistry again assure hand-clapping, foot-tapping enjoyment during the festive weeks to come in the "Porpoise Room."

The Christmas Donor Service, an activity of the Welfare Information Service, a Community Chest agency, has opened offices to help groups and individuals give unfortunate persons a happier Christmas. The Harbor Area office may be reached by calling TErminal 2-6401.

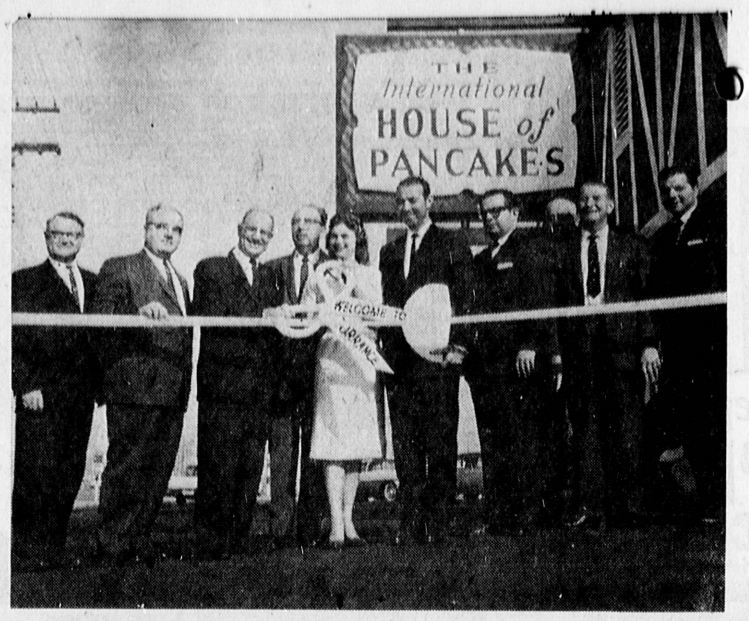

OFFICIAL GREETINGS . . . City and Chamber of Commerce officials showed up with scissors in hand Monday morning to greet the opening of the International House of Pancakes on the Del Amo Center, Carson and Hawthorne. From left are City Manager George Stevens; Councilman Nick Drale; Mayor Albert Isen; William Shawger, vice president of the Chamber of Commerce; Betty Baker, Chamber of Commerce; Leon Gottlieb, general manager of the new restaurant; Al Lapin Jr., president; Fire Chief J. J. Benner; Police Chief Percy G. Bennett; and Jerome M. Lapin, executive vice president. (Herald Photo)

Seaside Church Holding Classes

"Joseph, the Father of the Family" will be the Sunday sermon topic at Seaside Community E & R Church, 230th and Ocean Ave. Special music presented by the church choir will be "What Child is This." Worship service begins at 10 a.m.

The pastor, Rev. Wm. K. Schatz, is starting a series of orientation classes on the life of the church for people interested in joining the church and interested present members. A Bible Study group is meeting with the pastor each Thursday morning at the church from 10 to 11.

Smith Bros.
FISH SHANTY RESTAURANT
WEATHER MASTER CONTROLLED
For Your Comfort.
Open 7 Days
For Your Convenience
4020
PACIFIC COAST HWY.
TORRANCE
FR 5-2294

IN TORRANCE IT'S
THE PALMS
PRIME RIBS
CHARCOAL BROILED STEAKS
COCKTAILS
1925 W. Carson
FA 8-2424
NOW OPEN

Western Dancing
Fri. & Sat. Eves to
Rusty Waters And Her Westonians
HI-HO CLUB
1778 W. Carson, Tor.

Next Week's School Menu

Main dishes in Torrance school cafeterias next week will include veal cutlets, baked beans, hamburgers, tacos, and oven grilled fish.

Elementary meals cost 30 cents, including milk. Ice cream bars are six cents extra while single bottles of milk cost four cents. Next week's menu will be the last until 1961, since Christmas vacation starts Monday, Dec. 19 and ends Tuesday, Jan. 3.

Next week's menus will include:

Monday — breaded veal cutlet, mashed potatoes, buttered peas, pineapple with cottage cheese, bread, butter, milk.

Tuesday — baked beans with bacon, buttered spinach, carrot and apple salad, dice pear with gelatin cubes, baked brown bread, milk.

Wednesday—hamburger on a bun, green beans, cole slaw, vanilla pudding with diced peaches, milk.

Thursday—tacos with shredded lettuce, stewed tomatoes, molded fruit salad, peanut butter cookie, hot French bread, milk.

Friday — oven grilled fish with tartar sauce, potato salad, buttered broccoli, applesauce cake, bread and butter, milk.

Radio Hams Plan Party For Dec. 16

United Radio Amateurs Club of Wilmington will hold its annual Children's Christmas Party Friday, Dec. 16, at 8 p.m. at 325 N. Neptune Ave., Wilmington.

All amateurs and their families are being invited to attend the affair, according to Paul Burns, president.

Each YL (young ladies) and ex-YL, is requested to bring a cake to the meeting, Burns said.

Gifts will be exchanged by the adult members, man for man, woman for woman, he said. Value of $1 has been as top limit.

Children's presents have a 50-cent top limit. Santa will attend to see all of the youngsters, the president said.

THE INTERNATIONAL HOUSE of PANCAKES
proudly announces
An eighth fine restaurant
NOW OPEN
IN THE DEL AMO SHOPPING CENTER
Hawthorne and Carson
"Home of the never empty coffee pot"
THE international HOUSE of PANCAKES

DANCING NIGHTLY
9 p.m. to 2 a.m. Except Sun.
IN THE FUN ROOM
"The Favorite of Torrance"
The Al Apodaca Trio
NO COVER CHARGE — NO MINIMUM
● Coffee Shop Open 24 Hours ●
Plenty of Free Parking
The BOWL-O-DROME 21915 WESTERN AVE. SP. 5-1326 · FA. 8-3700 TORRANCE

GRAND OPENING..
PEPE'S PIZZA PALACE
1534 Carson St.
IN THE CARSON PLAZA
Delicious Italian Food To Go!
★ PIZZA ★ LASAGNA ★ SPAGHETTI ★ RAVIOLI
VALUABLE COUPON
35¢ OFF
ANY PIZZA TO GO...
Coupon Void After December 18th
1534 Carson St. FA 8-1433
PEPE'S PIZZA PALACE

STADIUM THEATRE
1653 Cravens FA 8-6375
WED. THRU SATURDAY
Audie Murphy
"TO HELL AND BACK"
Jeff Chandler, George Nader in
"AWAY ALL BOATS"
"PHANTOM FROM 10000 LEAGUES"
Also
BEAST OF PARADISE ISLAND"
JAPANESE MOVIES EVERY TUESDAY