

ROUND-UP

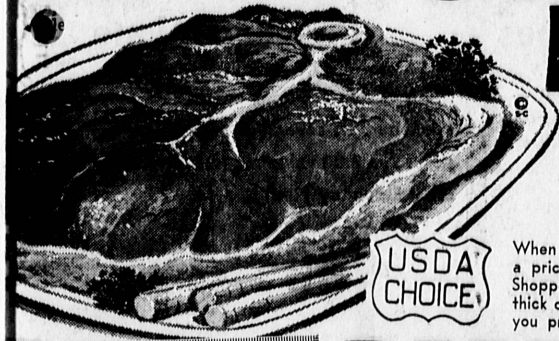

" to bring you the greatest savings you want. Our box boys will corral

GOVERNMENT GRADED "CHOICE" BEEF ROUND STEAKS



79¢

lb

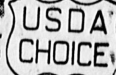

When you're looking for real eating pleasure at a price you can afford you naturally come to Shoppers for a tender, juicy Round Steak. Cut thick or thin, they're great no matter which way you prepare them.

BEEF TONGUE BEEF RUMP ROAST

39¢

lb

79¢

lb

When you buy a roast at Shoppers you KNOW it's going to be good. Naturally it will have our famous trim.

POT ROAST

3 LBS \$1.39

49¢

lb

USDA "CHOICE" — CHUCK BEEF

ROUND STEAK Picnics

89¢

lb

39¢

lb



They're Ol' Smokey and tender as anything you've ever tried.

ATTENTION ALL FREEZER OWNERS

USDA "CHOICE" — CUT AND WRAPPED FREE

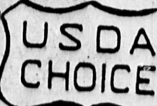

LOINS OF BEEF **79¢** lb.

ROUNDS OF BEEF **59¢** lb.

RIBS OF BEEF **59¢** lb.

SPARE RIBS **39¢** lb.

SLICED BACON Lean Eastern **59¢** lb.

TOM TURKEYS 12-20 lbs. Fresh Frozen **39¢** lb.

4-LEGGED FRYERS Cut-up Fresh Dressed **49¢** lb.

LIQUORS

SHOPPERS

VODKA 4/5 Quart **\$2.98** Full Quart **\$3.69**

BOURBON Spruce Spring, -year-old, 86 proof, Kentucky straight. Distilled and bottled in Ky. 4/5 Qt. **\$4.09**

CANADIAN WHISKEY Parliament's Preferred Imported from Canada. A fine blend, 4/5 qt. **\$4.39**

PACIFIC 4-PK. Thin-Flake Saltines 1-LB. BOX **31¢**



PREAM FOR YOUR COFFEE 4-OZ. JAR **35¢**

Church of Religious Science

Breaks Ground for New Edifice

Three hundred members and friends of the Redondo-Torrance Church of Religious Science attended a consecration and groundbreaking ceremony Sunday on the site of their new church at Knob Hill and Prospect Ave. Youth of the church, represented by John Robbins and Suzanne Hiatt, made the presentation of the colors, and Dr. Earl D. Bar-

num, minister, gave the dedication address.

Master of ceremonies Albert I. Lukes, vice president of the board of trustees, read a congratulatory telegram from Dr. Raymond Charles Barker of New York, president of the International Assn. of Religious Science Churches, and stated that many such messages had been received.

AMONG THE special guests introduced by Lukes were Rabbi Henri Front of Temple Menorah, who spoke briefly as representative of the South Bay Ministerial Assn.; Dr. and Mrs. Jesse Longe of Inglewood church; Dr. and Mrs. Charles H. Palmer of Los Angeles East Side church; John Henry, manager of the Redondo branch of Home Bank, and Mrs. Henry; E. J. Champion, local realtor and member of the board of directors of the Home Bank; Charles W. Wallace of the C. W. Driver and Co., general contractors, and Mrs. Wallace; Howard Van Heuklyn, associate of Risley and Gould, architects, and Mrs. Van Heuklyn.

THE FIRST spadeful of earth was turned by Doyace L. Miller, building chairman, followed by Albert I. Lukes and Lester Fuller, members of the board of trustees.

Dr. Barnum pronounced the benediction after those assembled sang the Lord's Prayer, led by Arthur Hopkins and the church choir.

Construction of the first unit of the master plan will start early this month.



FIRST SHOVEL TURNED . . . Breaking ground for the new Redondo-Torrance Church of Religious Science at Knob Hill and Prospect Ave. Sunday are (from left) Doyace L. Miller, building chairman; Dr. Earl D. Barnum, misiter; Leslie Fuller, and Albert I. Lukes, thustees. Lukes, vice president of the church board, was master of ceremonies.

For Classified Results

PHONE

FA 8-4000

There's a Great Western Savings office on nearly every corner

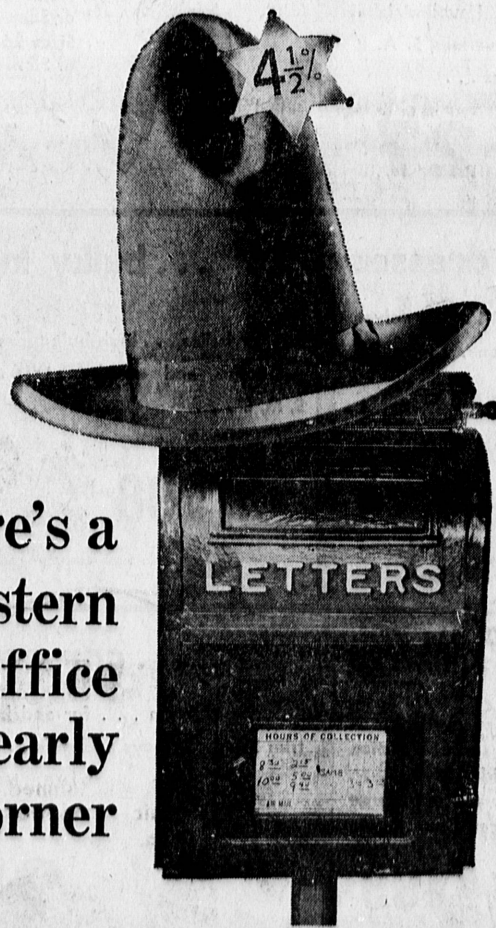

It's a fact—your Great Western account is only two steps away. Step One: Fill out the coupon and simply put it in an envelope with a check or your present passbook. Step Two: Drop the envelope in the nearest mailbox.

That's it. By return mail you'll have your Great Western passbook and plenty of save-by-mail envelopes for future use. You'll be able to make all your additions and withdrawals by mail. No postage expense. No time-wasting traffic problems.

You can stretch out in the sun and relax, knowing your savings are earning the highest interest with insured safety. Great Western pays 4 1/2% annual interest.* And interest is paid or compounded four times a year—not just semiannually. Accounts are insured to \$10,000 by the Federal Savings and Loan Insurance

Corporation, a permanent agency of the U.S. government.

So why wait? Get over to that nearby mailbox now, and let Uncle Sam do the rest. Starting tomorrow, your savings can be earning that fine 4 1/2% Great Western interest.



THE GREAT WAY TO SAVE
*Current annual rate

© 1960 Great Western Savings and Loan Association

USE THIS COUPON... POST HASTE
GREAT WESTERN SAVINGS and Loan Association
16818 Hawthorne Boulevard
Lawndale, California
Palmer Briggs, Manager

SIP:
 Open my account at the _____
 Office in the amount of \$ _____
I enclose check, money order.
 Please send me full information on how my savings can earn highest interest with insured safety, including how I can transfer my present account by mail.

NAME _____
ADDRESS _____
CITY _____ STATE _____

FREE PARKING AT ALL OFFICES

SOUTH BAY (Lawndale)

16818 Hawthorne Blvd., Frontier 3-1894

GARDENA

15112 S. Western Ave., Davis 9-4107

OTHER OFFICES: Downtown Los Angeles, Crenshaw, Lakewood Center, Manchester-Vermont and Venice

Great Western—
Specialists in
Home Loans

Remember, Great Western's experienced Loan Department is always ready to serve your needs. If you need a loan for the construction or purchase of a home, it will pay you to call our Loan Department, where

capable personnel are waiting to give you courteous, intelligent assistance. And you can get one-day service, with details arranged by phone if you wish. Call AXminster 4-4151 and ask for the Loan Department.

BLVD.

OPEN 9 A.M. to 10 P.M.
7 DAYS A WEEK