

RED RYDER

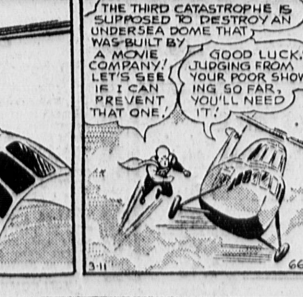

SUPERMAN

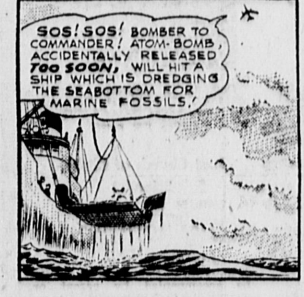

By Fred Harman

Public Notice

NOTICE OF UNDEVELOPED SALES... TORRANCE HERALD 629... 17841... NOTICE IS HEREBY GIVEN...

Barney & Rorie... 1571 W. 15th St., Torrance, California... 8-Mar. 13, 1960.

CERTIFICATE OF BUSINESS... THE UNDERSIGNED does hereby certify that he is conducting a business...

TH 834... NOTICE TO CREDITORS... In the Superior Court of the State of California...

CERTIFICATE OF BUSINESS... THE UNDERSIGNED hereby certifies that he is conducting a business...

CERTIFICATE OF BUSINESS... THE UNDERSIGNED hereby certifies that he is conducting a business...

CERTIFICATE OF BUSINESS... THE UNDERSIGNED hereby certifies that he is conducting a business...

CERTIFICATE OF BUSINESS... THE UNDERSIGNED hereby certifies that he is conducting a business...

GENERAL MUNICIPAL ELECTION... NOTICE IS HEREBY GIVEN that the general municipal election to be held in the City of Torrance...

NOTICE OF UNDEVELOPED SALES... TORRANCE HERALD 629... 17841... NOTICE IS HEREBY GIVEN...

Public Notice

ally appeared Leland W. Dean known to me to be the person whose name is subscribed to the within instrument...

TORRANCE HERALD-627... AN ORDINANCE OF THE CITY COUNCIL OF THE CITY OF TORRANCE, CALIFORNIA...

That the City Council of the City of Torrance, California, find and determine that the change of zone described in the within ordinance...

TH 834... NOTICE TO CREDITORS... In the Superior Court of the State of California...

CERTIFICATE OF BUSINESS... THE UNDERSIGNED hereby certifies that he is conducting a business...

CERTIFICATE OF BUSINESS... THE UNDERSIGNED hereby certifies that he is conducting a business...

CERTIFICATE OF BUSINESS... THE UNDERSIGNED hereby certifies that he is conducting a business...

CERTIFICATE OF BUSINESS... THE UNDERSIGNED hereby certifies that he is conducting a business...

GENERAL MUNICIPAL ELECTION... NOTICE IS HEREBY GIVEN that the general municipal election to be held in the City of Torrance...

Public Notice

Judge: Elva McMillen, 1919 Gramercy Avenue... VOTING PRECINCT 9, comprising State and County Precinct Number 9...

Judge: Elva McMillen, 1919 Gramercy Avenue... VOTING PRECINCT 10, comprising State and County Precinct Number 10...

Judge: Elva McMillen, 1919 Gramercy Avenue... VOTING PRECINCT 11, comprising State and County Precinct Number 11...

Judge: Elva McMillen, 1919 Gramercy Avenue... VOTING PRECINCT 12, comprising State and County Precinct Number 12...

Judge: Elva McMillen, 1919 Gramercy Avenue... VOTING PRECINCT 13, comprising State and County Precinct Number 13...

Judge: Elva McMillen, 1919 Gramercy Avenue... VOTING PRECINCT 14, comprising State and County Precinct Number 14...

Judge: Elva McMillen, 1919 Gramercy Avenue... VOTING PRECINCT 15, comprising State and County Precinct Number 15...

Judge: Elva McMillen, 1919 Gramercy Avenue... VOTING PRECINCT 16, comprising State and County Precinct Number 16...

Judge: Elva McMillen, 1919 Gramercy Avenue... VOTING PRECINCT 17, comprising State and County Precinct Number 17...