

CLUBS AIDED . . . Service clubs of Torrance, the South Bay, and adjacent areas were presented reconditioned freezers and refrigerators by representatives of Kunin and Sons, Los Angeles meat packer and frozen food distributor, at a ceremony at the company's office at 16919 Hawthorne Blvd. last week. Shown at the presentation (from left) are Joe Marshall, executive sales manager of the firm; Ralph Morris of Torrance Lions Club; Jim Harmon, Torrance Chamber of Commerce; Jim Becker, Torrance Lions Club; Henry West, Torrance Civitan Club; Richard Carlson, Kunin vice president; Leonard Howard, Kunin's South Bay office manager; and Lewis Douglas, general advertising manager of the firm.

Army PFC Bert G. Wills, son of Rocky A. Wills, 1860 Torrance Blvd., recently completed the 3d Transportation Training Group refresher training course at The Transportation School, Fort Eustis, Va. Wills received refresher training in military law, military courtesy, and chemical, biological and radiological warfare. An assistant coxswain in the 159th Transportation Battalion's 1099th Company at Fort Eustis, Wills entered the Army in September 1958 and received basic combat training at Fort Carson, Colo. Before entering the Army, the 24-year-old soldier was employed by Bethlehem Steel Corp., Torrance. He is a 1954 graduate of Chester (Pa.) High School. His mother, Mrs. Edna M. Wills, lives in Inglewood.

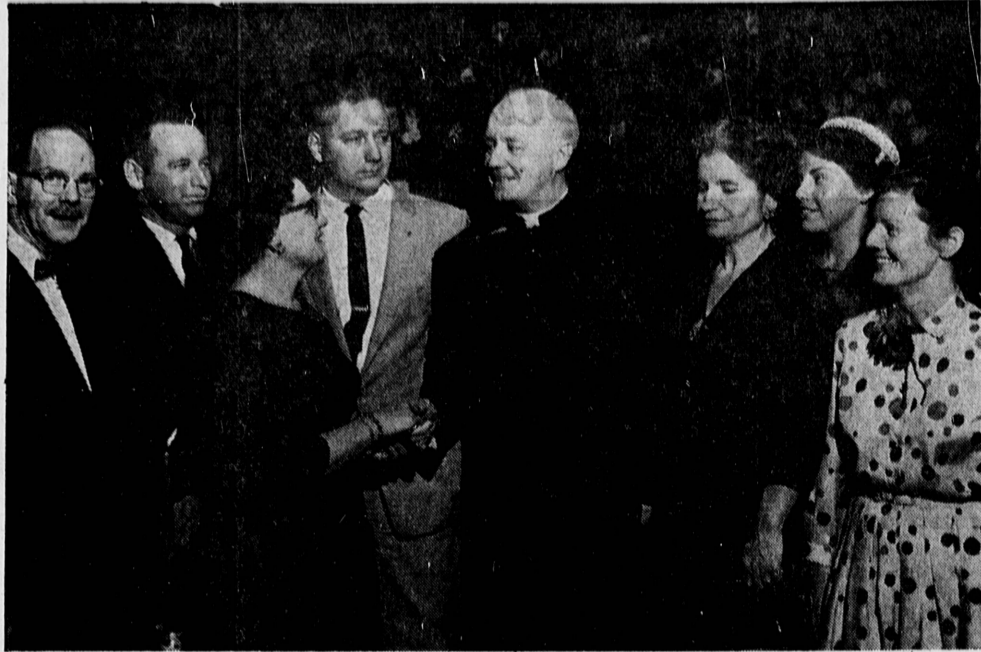

NATIVITY PASTOR GREETED . . . The Rt. Rev. Msgr. Thomas J. McCarthy, new pastor of the Church of the Nativity, acknowledges words of welcome to his new post offered by Mrs. Frank Zboyan, president of the Altar Society. From left are Laurence Sargeant, Bernard Douglas, Mrs. Zboyan, William Fredericks, Monsignor McCarthy, Mrs. Frances Ban, Rita O'Leary, and Mrs. Gertrude Bailey.

300 Greet New Nativity Pastor At Reception

An estimated 300 people, representing the many church groups and other community organizations, attended a reception welcoming the Rt. Rev. Msgr. Thomas J. McCarthy, recently appointed pastor of the Church of the Nativity to succeed the late Rev. Joseph K. McArdle.

Monsignor McCarthy, a former managing editor of the Tidings, official newspaper of the Archdiocese of Los Angeles, and chancellor of the Military Ordinariate for four years, expressed appreciation for the messages of welcome and offers of assistance delivered by the leaders of parish organizations.

The new pastor was introduced by the Rev. Thomas J. Glynn after an opening speech by the Rev. Michael P. Moser.

Torrance Church Calendar

<p>CENTRAL CHURCH EVANGELICAL UNITED BRETHREN Marcelline & Arlington Rev. Walter M. Stanton FA 8-3096 9:30—Sunday School 11:00—Morning Worship 8:30—Youth Fellowship 7:30—Evening Worship Midweek Worship Service 1:00 Wednesday Evening</p>	<p>CALVARY COMMUNITY CHURCH OF TORRANCE 1117 Milton St., at Raymond Ave. Torrance Donald E. Flentge, Pastor Sunday School—9:30 a.m. Bible classes for all ages Morning Service—11 a.m. (Nursery service provided) Youth Program—6 and 8 p.m. Evening Service—7:30 p.m. Wednesday Night Bible Study and Prayer—7:30 p.m. Women's Missionary Society every 2nd and 4th Thursday of month</p>	<p>CHURCH OF CHRIST 1217 Cravens Avenue, Torrance Loran Biggs, Minister SUNDAY 8:30 a.m.—Worship Service 9:45 a.m.—Bible Study 10:45 a.m.—Dr. Worship Service 6:00 p.m.—Young People's Meeting 7:00 p.m.—Evening Worship WEDNESDAY 1:30 p.m.—Ladies Bible Class 7:30 p.m.—Bible Study</p>
<p>FOURSQUARE GOSPEL CHURCH Corner Arlington and Sepulveda Tel. DA 8-2072 Rev. and Mrs. Jas. P. Lowen, Pastors SUNDAY: Sunday School 9:30 a.m. Morning Worship 10:45 a.m. Group Services 6:30 p.m. (T.P., Cadets, Defenders) Evangelists 7:30 p.m. MIDWEEK: Wednesday—Bible Study at 7:30 p.m. PUBLIC INVITED</p>	<p>CHRIST THE KING LUTHERAN CHURCH 2708 W. 162nd St., Torrance Maynard V. Nidhan, Pastor. Phone Davis 3-6221 Res. Davis 3-3425 Divine Worship, 8:30 A.M. Sunday School, 9:45 A.M. Divine Worship, 11:00 A.M. Nursery care provided at both services.</p>	<p>DEL AMO SOUTHERN BAPTIST CHURCH 412 Camino Real, at Torrance Blvd. Daniel B. Weaver, Jr., Pastor Sunday School 9:45 a.m. Training Union 8 p.m. Worship Services— Morning 11 a.m. Evening 7 p.m.</p>
<p>EPISCOPAL CHURCH 1432 Engracia Ave. FA 8-3781 The Rev. Hugh R. Paroy, Rector Sunday Services—9:15 and 11 a.m. 1st Sunday—Holy Communion 2nd Sunday—Morning Prayer 3rd Sunday—1st Holy Baptism or Morning Prayer 11 a.m.—Holy Communion 4th and 5th Sunday—Morning Prayer Holy Communion at 7:30 a.m. Sunday School at 9:15 a.m. Baby Sitting at 9:15 and 11 a.m. Thursday—11 a.m., Holy Communion</p>	<p>FIRST BAPTIST CHURCH OF EL NIDO 4858 W. 162nd St., Redondo Beach Rev. Leland A. Foster, Pastor Sunday School, 9:45 a.m. Jr. Adult Church Services, 11 a.m. Training Classes for All Ages, 6:30 p.m. Western Church Service, 7:30 p.m. MID-WEEK SERVICES Wed. Prayer Service 7:30 P.M. Thurs. Choir Rehearsal 7:00 P.M.</p>	<p>ASCENSION LUTHERAN CHURCH (MISSOURI SYNOD) The Church of the Lutheran Hour 18202 S. Franklin, Torrance Sunday School and Bible Class 9:45 a.m. Worship Service, 8:30 and 11 a.m. Nursery Care—11 a.m. Holy Communion, 1st Sunday of the month. Rev. L. C. Wernke, Pastor 3834 W. 176th Street, Torrance Parsonage: DAVIS 3-2589 Office FR 8-1350</p>
<p>ST. ANDREWS 1432 Engracia Ave. FA 8-3781 The Rev. Hugh R. Paroy, Rector Sunday Services—9:15 and 11 a.m. 1st Sunday—Holy Communion 2nd Sunday—Morning Prayer 3rd Sunday—1st Holy Baptism or Morning Prayer 11 a.m.—Holy Communion 4th and 5th Sunday—Morning Prayer Holy Communion at 7:30 a.m. Sunday School at 9:15 a.m. Baby Sitting at 9:15 and 11 a.m. Thursday—11 a.m., Holy Communion</p>	<p>ASSEMBLY OF GOD CHURCH 24404 Hawthorne Blvd. Walteria Rev. O. J. Smith, Pastor Frontier 8-7788 Sunday School—9:45 a.m. Sunday School at 9:15 a.m. Children's Church—11:00 a.m. Evangelistic Service—7:30 p.m. Tues. Prayer Meeting—7:30 p.m. Thurs. Young Peoples—7:30 p.m.</p>	<p>FIRST CHURCH OF CHRIST, Scientist 218th St. and Manuel Ave. Torrance, Calif. Church Services—11 a.m. Wednesday Eve Meetings—8 p.m. Sunday School— 9:15 a.m. to 10:15 a.m. (Pupils up to the age of 16 should be accompanied by parent or guardian for enrollment.) Reading Room—1617 Cabrillo Open 10 a.m. to 5 p.m. daily, except Sunday and Holidays. Also 7 to 9, Monday and Friday evenings. All are welcome to attend our services and to use our Reading Room.</p>
<p>CHURCH OF GARDENA 1842 Gardena Blvd., Davis 4-1064 School and Church Office 9:30 a.m. Church School 11:00 a.m. Morning Worship</p>	<p>SEVENTH-DAY ADVENTIST Corner of Acacia and Sonoma Elder Glen L. Goffar, Pastor Residence—FR 8-8751 Church Office—FA 8-1540 Saturday— Sabbath School—9:30 A.M. Church Service—11 A.M. Wednesday— Prayer Meeting—7:30 P.M. Friday— Youth Meeting—7:30 P.M.</p>	<p>SOUTH BAY BAPTIST CHURCH 4545 Sharvonne Lane Seaside Ranchos, Torrance Pastor Dr. J. C. Brumfield Frontier 8-5435 Sunday School 9:30 A.M. Morning Worship 10:45 A.M. —Junior Church Baptist Training Fellowship 6:00 P.M. Evening Worship 7:00 P.M. WEDNESDAY Bible Study 7:30 P.M. FRIDAY Choir Rehearsal 7:30 P.M. Modern Child nursery and toddler care provided all stated church services. Sunday School Bus transportation schedule FRontier 8-5435.</p>
<p>HOPE CHURCH EVANGELICAL UNITED BRETHREN 3347 W. 174th St. Rev. Monrad Bergesen PH. DA 8-2277—Res. DA 8-3542 9:30 a.m.—Sunday School 11:00 a.m.—Morning Worship 6:30 p.m.—Youth Fellowship 7:30 p.m.—Evening Worship Bible Study and Prayer Meeting, Wednesday, 7:30 Nursery care provided for the morning services FR 2-9528</p>	<p>ST. JAMES CATHOLIC CHURCH 415 Vincent St., Redondo Sunday Masses: 8, 7, 8, 10-15, 11:15 and 12:15 High Mass, 9 A.M. Sunday Masses at St. James School, Redondo Beach Masses 9:30, 10:30 and 11:30 a.m.</p>	<p>FIRST CHRISTIAN CHURCH OF TORRANCE (Disciples of Christ) 2950 El Dorado, Torrance Rev. H. Alton Koppel, Pastor Res. Phone FR 8-8493 Two seasons of Church School and Morning Worship, 9:30 and 11:00 a.m. Nursery provided at both seasons. Youth Fellowship—7 p.m.</p>
<p>NATIVITY CATHOLIC CHURCH 1447 Engracia Avenue, Torrance Rt. Rev. Msgr. Thomas J. McCarthy Telephone FAirfax 8-2776 Schedule of Masses and Services Eight Sunday Masses, Seven at Main Church, 1449 Engracia Ave.— 6:00, 7:00, 8:00, 9:00, 10:00, 11:00 and 12:15, 10:15 in Nativity Annex. One Mass at Mission Church of St. Joseph's, 2314 W. Del Amo Blvd., at 9:30 A.M. Confession three times on Saturdays—10:00 to 11:00 A.M., 4:00 to 6:00 P.M., 7:30 to 9:00 P.M. Baptisms Saturdays and Sundays at 2:00 P.M. Infant care from 9:00 to 11:00 A.M. at Nativity Annex, Torrance.</p>	<p>LUTHERAN CHURCH OF THE GOOD SHEPHERD 21100 Victor St., Torrance Gerald W. Garfield, Pastor Phones: FR 3-1444 or FR 5-0931 SUNDAY 9:30 a.m.—Sunday School 10:45 a.m.—Morning Worship, Child care during the service THURSDAY 8:00 p.m.—Midweek Bible Study.</p>	<p>DEL AMO BAPTIST CHURCH 3708 Del Amo Blvd., Torrance Pastor Stuart Smith FA 8-9588 Sunday School All Ages 9:45 A.M. Morning Worship Service—11:00 A.M. A Streamlined Evening Service—7:30 P.M. A Conservative Baptist Church</p>
<p>WELCOME TO TORRANCE FIRST BAPTIST CHURCH at Carson & Manuel St. Torrance, Calif. Phone FA 8-5030 Morgan Gates, Pastor Robert Dahn, Asst. Pastor SUNDAY—3 Morning Services 9:15 A.M.—10:45 A.M. Sunday School 9:15 for Nursery thru Juniors, College and Adults 10:45—Jr. High and High School Fellowship Training—6:15 P.M. Evangelistic Messsage—7:30 P.M. WEDNESDAY—Bible Study 7:30 P.M. Communion Service and Prayer Nursery provided for all services, also sound proof mothers' room. ALL WELCOME</p>	<p>SOUTH BAY CHURCH OF GOD 17651 Yukon, Torrance Phone DA 8-8411 or FA 1-2674 Pastor: Rev. Clifford L. Tierney Associate Pastor: Rev. Clifford L. Hiltone 9:30 a.m.—Sunday School 11:00 a.m.—Church 7:30 p.m.—Evening services. Nursery Care Provided</p>	<p>FIRST LUTHERAN CHURCH Carson and Flower Phone FAirfax 8-5884 William J. Roleder, Pastor Donald Staudt, Intern 8:00 a.m.—Worship Service 9:30 a.m.—Sunday School 10:45 a.m.—Worship Service 6:30—7:15 p.m.—Bible Study (Nursery at 10:45 Service) Holy Communion—1st Sunday Luther League—2nd and 4th Sundays</p>
<p>GREYFRIARS MEMORIAL PRESBYTERIAN CHURCH (Fundamental, Orthodox) Meets in Sea-Aire Recreation Hall at Reynolds and Lupine Sunday at 10:30 a.m. with Sunday School beginning as usual at 9:30 a.m. Dr. David Calderwood, Pastor</p>	<p>CRENSHAW BAPTIST CHURCH "A friendly place to worship God" 18749 Crenshaw Blvd., Torrance Sunday School—9:45 a.m. Morning Worship—11:00 a.m. Training Union—6:30 p.m. Evening Worship—7:30 p.m. Wednesday Prayer Service—7:30 p.m. Nursery provided. HENRY R. SAMPIES, Pastor DA 3-2115 Parsonage—8743 Crenshaw Blvd. Southern Baptist Convention</p>	<p>ANZA AVENUE BAPTIST CHURCH At Anza (Valerie) and Spencer Avenues C. D. Scott, Pastor Phone FR 8-840 SUNDAY Sunday School 9:45 Morning Worship 11:00 Training Union 6:00 Evening Worship 7:00 WEDNESDAY Midweek Prayer Service, 7:00</p>

ANNOUNCING THE OPENING OF NEW DENTAL OFFICES
SERVING THE ENTIRE SOUTH BAY AREA
Dr. Freeman
CREDIT DENTIST
4537 REDONDO BEACH BLVD., LAWDALE
DIRECTLY OPPOSITE SOUTH BAY CENTER

EXTRACTIONS WITH SLEEP FRontier 3-2451 NO MONEY DOWN 18 Months to Pay
By Arrangement

EASY CREDIT LOW PRICES Quick Plate Repairs and Relines
COMPLETE FAMILY DENTAL SERVICE PLATES • X-RAY EXTRACTIONS IMMEDIATE DENTURES
New Ultra-Speed Air Drill Equipment
OPEN DAILY SATURDAY AN EYES. No Appointment Necessary

Dentist Opens New Offices
Dr. Philip Freeman this week announced the opening of his new dental offices at 4537 Redondo Beach Blvd., Lawndale, across from South Bay Shopping Center.
The new offices will serve the entire South Bay area and offer complete family credit dental service featuring new ultra speed air rotor equipment. The new offices will be open daily, evenings and Saturdays.
Dr. Freeman is a graduate of Temple University School of Dentistry and is a member of various dental societies. He has been actively engaged in the practice of dentistry for 20 years, the last twelve years in the Los Angeles area. Before opening his present offices he practiced in Torrance.
Dr. Freeman came from a family of dentists, his father and brother also being in the profession. A Korean war veteran, Dr. Freeman attained the rank of major in the U. S. Army Dental Corps.

Douglas Missile Sales Soar Near Half a Billion
Missile sales of nearly half a billion dollars were reported by Douglas Aircraft Co. Tuesday for its fiscal year ending Nov. 30, 1959.
The total was \$443 million, a figure additionally significant, because it exceeded, for the first time, the volume of military aircraft deliveries, valued at \$336 million.
These were highlights of an annual report to stockholders which further disclosed that, with seven major programs under way, this aviation pioneer is now firmly launched on a challenging new career of space exploration.
Off-setting these optimistic long-range prospects were the year's substantial losses of \$33,822,000, or \$8.86 per share, resulting from heavy costs and write-offs on the DC-8 jetliner program.
With further charges of this nature "now largely behind us," the company expects that 1960 deliveries of the DC-8 "will produce earnings," declared Board Chairman Donald W. Douglas and President Donald W. Douglas Jr., in a jointly signed message to stockholders.

over 90% chose all-electric kitchens

MR. EDDY MEREDITH, PRESIDENT, CRAIG DEVELOPMENT CORP., SANTA ANA

"I used to give prospects a choice of kitchens and over 90% I chose all-electric. That convinced me that people know what they want—and they know that the future is all-electric. Today I wouldn't build anything else but Medallion homes!"

Every Medallion Home Guarantees You:

1. An all-electric kitchen with major appliances such as range and oven.
2. Housepower wiring to handle your modern electrical needs.
3. Light for living—that's both functional and decorative throughout your home.

SOUTHERN CALIFORNIA Edison COMPANY

Marines Grant 4-Month Delay To Enlistees
The Marine Corps' special 120-day delay enlistment program which allows men the opportunity to enlist now and remain at home up to four months is still available.
The announcement, made today by Lt. Col. James Antink, Marine Recruiting Officer of the Southern California-Arizona area, pointed out that this program is especially designed for high school seniors who expect to join the service later this year after graduation.
According to the Marine Recruiting Officer, a man who enlists under this program cannot be drafted because he is enlisted in the Marine Reserve and given orders to report for active duty after high school graduation.
Men who enlist in this program have the advantage of fulfilling four months of their military obligation while finishing high school and are earning an increase in service for pay purposes before reporting for active duty.