• THRIFTY SELLS FOR LESS • THRIFTY SELLS FOR LESS • THRIFTY SELLS FOR LESS •

Thrifty CUT RATE DRUG STORES

SOUTH BAY SHOPPING CENTER
2039 HAWTHORNE at REDONDO BEACH BLVD.

HAWTHORNE—433 S. Hawthorne Blvd. at 132nd St.
GARDENA—1208 Redondo Beach Blvd.
INGLEWOOD—11340 Crenshaw Blvd. at Imperial
REDONDO—611 North Pacific Coast Highway

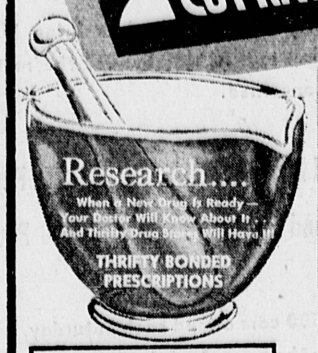

Bring Your State Medical Care Prescriptions to Thrifty's Prescription Departments

Thrifty's Original **1¢ Sale!**

STARTS TODAY Ends Wed., OCT. 7
*... Plus Fed. Tax
We reserve the right to limit quantities

2 ITEMS FOR THE PRICE OF ONE... Plus 1¢

Fountain Grill Special
REG. 25c DOUBLE DIP ROOT BEER FLOAT . . . . 1¢
WITH PURCHASE OF REG. 69c DELUXE HAMBURGER SANDWICH BOTH FOR 70¢
Full quarter-pound of the leanest, choicest quality ground beef, served on oven fresh toasted bun with crisp lettuce, tomato, pickle chips, and Thrifty's own sauces.

49c BORBRO® 50 MG **VITAMIN C** Ascorbic Acid Bottle of 100 Tablets 2 FOR 50¢
Aids in resistance to infection.
73c 100 MG 100 Tablets ..... 2 for 74c
$1.59 250 MG 100 Tablets ..... 2 for $1.60
$3.09 500 MG 100 Tablets ..... 2 for $3.10

BORBRO® Reg. $1.19 25,000 UNIT **VITAMIN A** 100 Capsules 2 for $1.20

BORBRO® Reg. $1.69 **Multi-Vitamins** With Folic Acid & B-12 100 Capsules 2 for $1.70

49c BORBRO® 10 MG **VITAMIN B-1** Thiamin Chloride 100 Tablets 2 for 50¢
• Reg. 89c, 25 MG 100 Tablets ..... 2 for 90c
• Reg. $1.49, 50 MG 100 Tablets ..... 2 for $1.50
• Reg. $2.69 100 MG 100 Tablets ..... 2 for $2.70

Borbro® Glycerin 12's 33c Suppositories . . 2 for 34c
Hospital Brand—Pint 49c Ethyl Alcohol . . 2 for 50c
Borbro® ½ Grain 59c 1000 Saccharin . 2 for 60c
Borbro® 1 oz. Spirits of 35c Camphor . . . . . 2 for 36c
Borbro®—4 oz. 17c Calamine Lotion 2 for 18c
43c Borbro®—Pint Milk of Magnesia . . 2 for 44c
Bites Full Pint 69c TD Antiseptic . . 2 for 70c

REG. 59c BORBRO® 100 ASPIRIN 1¢ with purchase of Reg. 98c Prev-A-Hist NASAL SPRAY BOTH FOR 99¢
An excellent combination for relief from colds.

Borbro® 59c 200 Aspirin . . . 2 for 60c
Borbro®—4 oz. Sol. 15c Boric Acid . . . . 2 for 16c
Borbro® Citrate of 29c Magnesia . . . . 2 for 30c

REG. 43c BORBRO® **MINERAL OIL** Full Pint 2 for 44¢

Reg. 49c **Betty Woods CREME RINSE** 1¢ with purchase of Reg. 69c BETTY WOODS Super Lanolin or Liquid Creme SHAMPOO To keep the hair shining clean, shining bright 70¢ Plus 5c Fed. Tax

REG. 29c **Betty Woods HAND CREAM** 1¢ with purchase of Reg. 59c BETTY WOODS HAND CREAM BOTH FOR Keeps hands smooth, soft. 60¢*

Reg. 69c **ASSORTED FRICTION TOYS** Car • Jeep • Shooting Set • Tank • Racer • Truck • Helicopter • Plane • Earth Hauler • Boat • Tractor. Your Choice 2 FOR 70¢

39c Vinyl Plastic **Pillow Cover..** 1¢ with purchase of Reg. $1.09 Chicken Feather BED PILLOW $1.48 Value! $1.10 Plump and resilient. Pretty print tickings.

NOT 1¢ SALE ITEMS BUT SELECTED BONUS SPECIALS

THIS WEEK'S 5-STAR SPECIAL! Reg. 39c Joanette BUBBLE BATH • Carnation • Jasmine • Pine Box of 15 Individual Packettes 3 BOXES FOR 49¢

21c MENS POCKET COMBS . . . 1¢ with purchase of 39c Richard's HAIR POMADE Both For 40¢*

Regular or Medium, Plastic 25c Hair Rollers . . . 2 for 26c
Lady Elaine Rayon 9c Wave Nets . . . . . 2 for 10c
Classic Card of 60 19c Bobbie Pins . . . 2 for 20c

29c TEK COMBS Nationally Advertised Rubber Derma-Static Choice of Styles 2 for 30c

Acetate 13c Alubm Sheets . . 2 for 14c
For office or home 10c Rubber Bands . . 2 for 11c
White woven 5c Envelopes . . . . . 2 for 6c
Printed Vinyl 59c Table Covers . . 2 for 60c
For sewing 9c Elastic Hanks . . . 2 for 10c
Plush tomato shape 9c Pin Cushions . . . 2 for 10c
14c Binky-air filled Baby Pacifiers . . . . 2 for 15c

24" & 27" 5c Shoe Laces . . . . 2 PAIR 6c
Plastic Beret TX Style 14c Shower Caps . . 2 for 15c
Small, Medium, Large 9c Roll Garters . . . . 2 prs. 10c
54"x72" Clear Plastic 39c Table Covers . . . 2 for 40c

29c Magnetic 7" POT HOLDER . . . . . 1¢ With Purchase of Reg. 49c 10½" Quilted OVEN MITT Both for 50¢

Double Face Shaving 24c Make-up Mirror 2 for 25c
Pack of 60 with Threader 9c Sewing Needles 2 packs for 10c
Pack of 120 9c Straight Pins 2 packs for 10c
Black or White 5c Sewing Thread . . . 2 for 6c

Reg. 45c 6-ft. Extension CORD . . . 1¢ With Purchase of Reg. 79c 12½ Foot Extension Cord U.L. approved Both for 80¢

REG. 10c CURLING & FACIL FAB CHRISTMAS RIBBON Assorted Designs and Colors 2 FOR 11¢

Ultra White Linen 25c Writing Tablets 2 for 26c
Ultra White Linen 25c Envelopes . . 2 packs for 26c
3-Hole 10c Paper Fillers 2 packs for 11c
Box of 100 10c Paper Clips . . . . 2 for 11c

REG. 25c WRAPPING PAPER • Heavy Duty for Express Shipping 2 for 26¢
For all your holiday mailing needs.

REG. 5c "SMILES" CANDY MINTS & DROPS Your Choice 2 for 6¢ Assorted delicious flavors.

Values to $4.00! 100% Natural Bristle Men's & Women's HAIR BRUSHES Fine quality, . . . handles designed for firm, easy grip. $1.89

$1.00 & $2.00 Values! COMPACTS AND MATCHING PURSE ACCESSORIES Your choice of plastic compacts, perfume vials, combs, etc. 88¢*

THIS WEEK'S 5-STAR SPECIAL! $1.00 VALUE CHRISTMAS GIFT WRAP Assorted Christmas patterns on top quality papers, 20" wide, 360" in length. BOX OF 3 ROLLS FOR 49¢

REVELATION BRAND HALF GALLON ICE CREAM 59¢ HOME PAK ½ GALLON ICE CREAM

$1.98 Value! 16" ROUND WALL MIRROR Venetian style with etched design. Masonite backing. With safety hangers. $1.19

THIS WEEK'S 5-STAR SPECIAL! $1.98 VALUE! Extra Heavy Quality IRONING BOARD PAD & COVER Silicone scorch-and-waterproof cover and heat-resistant, heavy duty pad for easier ironing. Fit standard size board. EXTRA THICK! 73¢

NOT 1¢ SALE ITEMS BUT SELECTED Thrifty BONUS SPECIALS

Another Thrifty Scoop $9.95 VALUE! SCHICK BUTANE LIGHTERS No more messy fluid, no wicks or screws, no odors or fumes. Adjustable flame, 3 smart designs. $3.88

BRADLEY'S DELUXE BLENDED WHISKEY Fifth Gallon $3.09 Full Quart $3.79

New Low Price! Old® Gibraltar BEER 12 Ounce Cans 6 for 79¢

OLD BROOK BOND Bottled in Bond Straight BOURBON Fifth Gallon $3.98
OLD MINER DRY GIN Fifth Gallon $2.98
HARKOFF VODKA Fifth Gallon $2.98

Repeat of a Former Sellout! $1.98 Value! FOAM FILLED CORDUROY SOFA PILLOWS Washable removable covers. Smart decorator colors. Plump, resilient. 88¢

WESTCLOX ALARM CLOCKS
BIG BEN The Big Ben you've always known for its dependability . . . in a handsome new modern-styled case. Brand new features: include non-breakable cone-shaped crystal, quiet tick, single key wind, sweep indicator. Dust resistant. $7.95*
BABY BEN Smart new styling of his big brother . . . in miniature. Dust resistant metal case, cushioned base. Handsome patterned dial. Quiet tick. Alarm adjusts to loud or soft. 3½" high. $6.95*

Pro-phy-lac-tic TOTE BRUSH with purchase of Ipana Toothpaste Travel Kit 98¢
A combination to keep your teeth whiter, your smile brighter.

tiz Aglow Conditions dry, drab or damaged hair . . . gives limp hair new body . . . makes it easy to manage. Adds glamorous color tones, eliminates streaks, offcasts. Washes out with each shampoo. Creme-and-Color Rinse Concentrate in Glass Bottle $1.50*

DR. WEST'S Germ Fighter TOOTHBRUSHES Scientifically Designed 89¢
Properly sized for effective cleansing. Finest quality brushes in your choice of bristle. In five beautiful decorator colors.

UNION HARDWARE Ball Bearing ROLLER SKATES No. 5—Most Popular Ever Made! Designed by experts, made by experts, using the best materials. Double ball bearings, oscillating trucks, padded straps, skate key. Adjust for Sizes 8½ to 10½. $3.98

Dr. Scholls FOOT POWDER Regular Size Economy Size 39¢ 73¢
Brings delightfully soothing, refreshing, quick-acting relief to hot, tender, chafed, tired, sensitive, perspiring, odorous feet.

JERIS HAIR OIL Lanolin Enriched 4-oz. Size 53¢*
Grooms dry scalp and hair.

• THRIFTY SELLS FOR LESS • THRIFTY SELLS FOR LESS • THRIFTY SELLS FOR LESS •

OES Chapter Has Meeting

Regular meeting of the Torrance Eastern Star chapter, held last Thursday evening at the Masonic Temple, was called to order by John Pennington, worthy patron. Opening the meeting was Betina Miller, worthy patron.

Those escorted to the East and presented were Florence Viellenave, deputy grand matron of the 80th District and the following past matrons and past patrons of Torrance chapter: Evelyn Howland, Billie Kerber, Garnett Satterfield, Alethea Wells, Edna Babcock, Jean and Ernest Mosher, Mae and David Jones, Marguerite and Edward Morgan, Vivian and Frederick Cook, Joyce and Lawrence Miller, Earl Wells and Jack Miller.

A lovely ceremony was performed by two Star Points: Ruth, Mildred Mittan, and Esther, Marguerite Morgan. All those who had served as either of these two Star Points in the history of Torrance Chapter were escorted to the Star Point Station and presented with a corsage, Mildred Mittan and Marguerite Morgan gave a history of the lesson taught by the Star Point.

Under Good of the Order, which was conducted by the worthy patron, John Pennington, the following were called on to speak: Florence Viellenave and Bettina Miller, worthy matron who thanked those serving for the absent officers, Lawrence Miller as associate patron; Frieda Shaffer as treasurer; Caroline Hedrick as marshal; Marguerite Morgan as Esther, and Vivian Cook as Electa. She also told the members that at the Fiesta held at the Eastern Star Home for aged members, the matrons and grand officers had made the most money in history to help maintain the home.

Lea Wells, chairman for the evening, and her committee Ethyl Peverley, Jo Orend, Virginia Faren, Eunice Crabtree, Ida Mae Christian, Fern Mead and Mary Baer had decorated the tables beautifully with pink roses. Delicious refreshments of sandwiches, potato chips, coffee, tea, and candy were served.

Oxy Mothers Entertained

Mothers of students new to Occidental College were honored at a get-acquainted "Coffee" Tuesday, Sept. 22, at the home of Mrs. E. M. Broen, Palos Verdes representative of Occidental College Women's Club with Mrs. James McMillen of Torrance co-hostess. Introduced to members of the Peninsula and South Bay areas were Mmes. Kelly McBean of Portuguese Bend, Hugh R. Percy of Torrance, Jose G. Falcon of Gardena and Ray Thompson of Harbor City. Special guests representing the Women's club were Mmes. Foster K. Sampson of Pasadena, President; Arthur E. Bender of Los Angeles, General Area Chairman, and Kenneth R. Deets of San Pedro, Press Chairman, who discussed the activities of the club and the Christmas tea-bazaar which will benefit the scholarship fund.

Arrangements for transportation to Occidental College Women's Club initial meeting of the season Friday, Oct. 2, at 1:30 p.m. are being made by Mmes. Broen and McMillen and members of the South Bay and Peninsula areas interested in attending are urged to contact them. The program to be held in Alumni Chapel of Johnson Hall on the campus will feature a panel of faculty and staff members under the direction of Dr. Arthur G. Coons, president of the college, who will discuss various phases of academic and social life at Occidental College.

Others in attendance at the Broen home were Mmes. W. Blaine Allman, T. C. Cook of Miraleste, Emlyn Jones of Rolling Hills, and Jack Hamaetman of Lomita.

An Old Established Firm with NEW IDEAS
ALTER REALTY & INSURANCE
Torrance Builder and Realtor Since 1936