P T A

Bonita

At a special meeting of the Bonita Street School PTA program planning committee which met in the office of principal Miriam Teaff, the theme for the ensuing year 'A Step Forward" was chosen. Mrs. Lyle Davis, president, also announced that each month special committees will be featured during the association meetings.

The meetings of the association throughout the year will be held both in the morning and afternoon. There will be two evening meetings for the convenience of the dads and working parents.

Ways and Means projects planned for the year will begin with the Halloween Frolic in October, to be followed by Bake Sales, Paper Drives, Kidnap Breakfast, and continual Popcorn Sales. Coffee and rolls will be served to the parents of new students the first day of school.

A special meeting of the Bonita Street School PTA Board was called by Mrs. Lyle Davis, president, to ratify the following chairmen to serve for the 1959-60 PTA year. They are: Mrs. Joseph Ouso, child welfare; Mrs. Howard Caperonis, community chest; Mrs. Joe Flack, courtesy; Mrs. George Kennedy, civil defense; Mrs. Thomas Carrier, health; Mrs. James La Coste, hospitality; Mrs. Francis Bachman, legislation; Mrs. Joe Covington, magazine; Mrs. Edward Trambley, membership; Mrs. George Jones, Newsette; Mrs. Robert Morris, press; Mrs. Ralph Grebe, program; Mrs. Delmar Kartchner, record book; Mrs. Fred Miyazono, room representative; Mrs. Ted Farrar, safety; and Mrs. Clarence Courcier, ways and means.

Halldale

Officers of the Halldale PTA recently met at the home of the president, Mrs. Judson Bowers, to discuss activities of their association for the coming year and to ratify the chairmen.

Chairmen ratified were: Room representatives, Mrs. T. W. Moore and Mrs. Benjamin Wallace; Arts and Crafts, Mrs. Mary Ringleberg; Publicity, Mrs. George Finnell; Hospitality, Mrs. George Winters and Mrs. William Dunston; Home Service, Mrs. H. C. Clark; Recreation, Mrs. Clarence Larson; Magazine, Mrs. Clyde Godard; Registration, Mrs. Daniel Reyes; Citizenship, Mrs. James Matthews; Community Youth, Mrs. Fred Meyers;

Others are: Newsette, Mrs. Herbert Hopkins; Record Book, Mrs. M. S. Condon; School education, Mrs. Amanda Wilhelm; Health, Mrs. Leonard Peterson; Safety, Mrs. Bill Bennett; Motion Pictures, Radio and Television, Mrs. Joe Martinez; Child Welfare, Mrs. Warren Ansley; Community Chest, Mrs. Robert Coulter; Honorary Life, Mrs. William L. Wilson; Parent Education, Mrs. Ronald Ball; Telephone, Mrs. Donald Hartman; and Music, Mrs. Max Sais.

Plans for the year's programs were learned at a meeting of the Program Committee with Mrs. W. L. McGuire as chairman.

The Ways and Means Committee, with Mrs. B. N. Kellan as chairman, has also planned its year's activities.

Narbonne

Mrs. David P. Goolsby, serving a second year as president of Narbonne High School PTA, has called an executive board meeting for Friday, Aug. 7, 10 a.m., Lomita Park, 24410 Eshelman Ave., Lomita. Chairmen for 1959-60 will be ratified, and Mrs. Stephen Lovas, program chairman, will present the tentative program for approval by the board. Coffee and doughnuts will be served.

Earlier in the summer Mrs. Lovas and the program committee met at the high school with Mr. Herbert Morey, principal; Mrs. Evelyn Price, girls' vice-principal, and Mrs. Goolsby to plan the year's program. Chairmen serving on this committee include Mmes. Ray Stalmack, honorary life membership; Joe Poderman, child welfare; Ed Holloway, program; Marvin E. Fulton, Founders day; Arthur Sigman, art, and George D. Weeks, publicity.

At a pot luck luncheon, following the commitee meeting, a gift from the executive board was given to the president, Mrs. Goolsby.

At Mission Valley

Dr. and Mrs. M. A. Bauman and Bill Bauman spent four days last week at Mission Valley Inn where Bill participated in a golf tournament.

• THRIFTY SELLS FOR LESS • THRIFTY SELLS FOR LESS • THRIFTY SELLS FOR LESS • THRIFTY SELLS FOR LESS •

Thrifty CUT RATE DRUG STORES

SEMI-ANNUAL MONEY SAVING $2,000,000 CLEARANCE SALE!

SOUTH BAY SHOPPING CENTER
2039 Hawthorne at Redondo Beach Blvd.
HAWTHORNE—433 S. Hawthorne Blvd. at 132nd St.
GARDENA—1208 Redondo Beach Blvd.
INGLEWOOD—11340 Crenshaw Blvd. at Imperial
REDONDO—611 North Pacific Coast Highway

PRICES GOOD THRU SATURDAY *Indicates Federal Tax

VOTE FOR YOUR MOST COURTEOUS SALESPERSON AT THRIFTY DURING OUR COURTESY SWEEPSTAKES CONTEST
Ask for a ballot and cast your vote! Help your favorite win the contest, and valuable prizes!

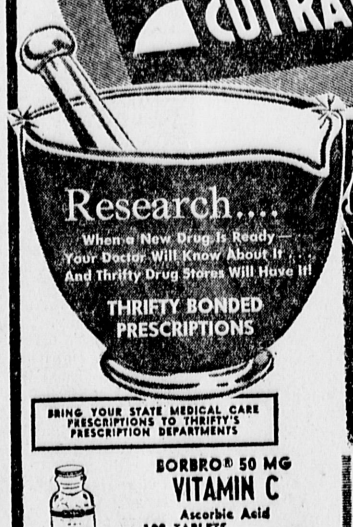

THRIFTY BONDED PRESCRIPTIONS
BRING YOUR STATE MEDICAL CARE PRESCRIPTIONS TO THRIFTY'S PRESCRIPTION DEPARTMENTS

THIS WEEK'S 5-STAR SPECIAL!
29c INFANTS' TRAINING PANTS
Double thick! Triple crotch! Long wearing white cotton knits . . . soft, absorbent, all first quality. Sizes 2, 4 and 6.
5 FOR 98¢

THIS WEEK'S 5-STAR SPECIAL!
50c VALUES! LANDER'S NATIONALLY ADVERTISED COSMETICS
• Hand Lotions • Face and Hand Creams • Shampoos • Talcum Powder • Hair Tonics and Oils • Shave Creams and Lotions • Brilliantine
YOUR CHOICE 19¢*

THIS WEEK'S 5-STAR SPECIAL!
VALUES TO 60c! ALUMINUM COOKING UTENSILS
1 qt. Saucepan, 1½ qt. Pudding Pan, 6 Cup Muffin Pan, Ring Mold, Layer Cake Pan, Cookie Sheet, Cake Decorator, Drip Coffee Maker
And Many Others
YOUR CHOICE 3 FOR $1

BORBRO® 50 MG VITAMIN C
Ascorbic Acid
100 TABLETS
Aids in resistance to colds and infections. 49¢

BORBRO® 10 MG VITAMIN B1
Thiamin Chloride
100 TABLETS
Aids normal appetite and digestion. 49¢

Purity® U.S.P. Quality 5-LB. EPSOM SALT . . 27¢
Elmar® Infant or Adult 12's Glycerin SUPPOSITORIES . 9¢
79c Value! IRREGULAR GOODRICH RUBBER GLOVES . . . 33¢
Reg. 98c Fling Anti-Perspirant FOOT POWDER . . . . 39¢

$4.19 VALUE! WEAREVER HOT WATER BOTTLE and FOUNTAIN SYRINGE
$2.29
Guaranteed for 2 Years! First quality, dependable. Complete with deluxe attachments.

THRIFTY POPULAR PRICED LIQUOR VALUES
FORMERLY $4.49! 7 YEAR OLD KENTUCKY BONDED
100 Proof, Bottled in Bond
KENTUCKY STRAIGHT BOURBON $3.98
Fifth Gallon.....
OLD MINER 85 PROOF DRY GIN
FIFTH GALLON $2.98
FULL QUART $3.69
Thrifty exclusive . . . pleasantly priced and sure to please.
HARKOFF QUALITY VODKA
FIFTH GALLON $2.98
FULL QUART $3.69
Thrifty exclusive . . . summertime favorite! Enjoy it today!
BRADLEY'S DELUXE BLENDED WHISKEY
FIFTH GALLON $3.09
FULL QUART . . . $3.79
A quality blend known and favored wherever served!

INFANTS—43c Receiving Blankets 3 FOR $1.00
MAGIC SKIN PRINTED BIBS . . . . 19¢
LATEX 14c PACIFIERS . 2 FOR 15¢
PACK OF 12—27x27" BIRDSEYE DIAPERS . . $1.79

98c BOB-A-LOOP CO-ORDINATION TOY
49¢
Catch the bob on the handle! Precision designed in perfectly balanced wood! 1001 hours of fun.

PLASTIC PAIL & SHOVEL SET . 19¢
MECHANICAL METAL SEA PLANE . . 89¢
$1.29 Value! WONDER-WOOD MODELING CLAY . . . 69¢

THRIFTY'S SEMI-ANNUAL White Goods Sale

$21.95 VALUE! LECTRICOVER ELECTRIC BLANKETS
• 2 YEAR GUARANTEE!
$14.88
Fully automatic with night light control. Maintains desired temperature. Machine washable. Colors.

$2.98 Value! Cotton Chenille 3-Pc. BATH MAT SETS $1.98
98c Value! Terry WASH CLOTHS Pack of 10 FOR 69¢
Hemmed 30x35" 37c FLOUR SACKS 4 FOR $1.00
69c Value! Percale PILLOW CASES Each..... 49¢

$4.49 Value! Rayon and Orlon BEACON BLANKETS
• 72x90" Size $3.99
3-lb. all year weight. Mothproof, non-allergenic. Colors, 5" acetate satin binding.

$10.95 VALUE! DACRON REVERSIBLE COMFORTERS
72x84 Size $7.99
Warmth without weight! Print-and-plain cover. Washable.

$1.25 DOROTHY GRAY HAND LOTION
WHITE LILAC or TURQUOISE
3 for $1*
Rich, Non-Greasy!
Reaches deep down to soften, soothe, smooth and protect your hands!

Cold Cream, $1.00 Value! EVENING IN PARIS . . 49¢*
Deep Cleanser $1.25 CARESS . . . 49¢*
Jealousy Perfume Set $3.50 BLANCHARD . . $1.77*
Moisture Cream—2-oz. $3.00 TUSSY $1.50*

NEW COURTLEY HAIR CREME FOR MEN
GIANT 5-oz. Tube 49¢*
Nationally famous Courtley brings you a readily absorbed creme that grooms perfectly . . . relieves dryness. Giant 5-oz. tube.

Special Clearance of Our Entire Stock!
97c FASHION JEWELRY
YOUR CHOICE 2 for $1*
59¢* ea.
Necklaces, earrings, bracelets . . . many matched sets! Drastically reduced!

$7.95 VALUE! FOLDING METAL TYPING TABLE
$5.99
• Drop Leaves
• Smooth Rolling Casters
Two drop leaves lock rigidly in place. Enameled finish. Sturdily constructed. Fine utility table.

New! Factory Fresh MANILA PRINCE CIGARS
BOX OF 50 $3.19
Mild and mellow . . . easy drawing, cool smoking, 60c quality.

Thrifty CUT RATE DRUG STORES PRICED . . . SUMMER WEAR

FIRST QUALITY RUBBER THONG SANDALS 44¢
A grand assortment of sturdy sandals for men, women, children

$1.49 Value! WOMEN'S & MISSES'
• PLAY SHORTS
• SLEEVELESS BLOUSES
YOUR CHOICE 77¢
First Quality Summer Cottons
Choice of sizes and colors in long wearing preshrunk, poplin, seersucker or broadcloth. All full cut.

$3.98 VALUE! MEN'S PERMA-HIDE OXFORDS
The new miracle that outwears leather 3 to 1!
Cuff proof, water-proof, unaffected by heat or cold. Sizes 5 to 12. Black only.
$2.88

$1.49 VALUE! BOYS' SHORT SLEEVE SPORT SHIRTS
Man-tailored for good looks, comfort. Washfast patterns, preshrunk sizes.
First Quality 83¢

THRIFTY LOW PRICED HOME NEEDS
$3.95 VALUE! NEW LOW PRICE! BREWMASTER Instant COFFEE or TEA MAKER
$1.98
5 cup capacity. Pretty ceramic electric pot. Designed for table service. U. L. approved.
Extension 6 Ft. CORD 89¢

39c Value; Beechwood 6" SALAD BOWLS 4 FOR $1.00
Vinyl Covered Wire 98c DISH DRAINER . . 69¢
8-Pc. Glass $1.39 SNACK SETS . $1.09
Pakkawood Handle 98c PARING KNIFE 2 FOR 66¢

$14.95 UNIVERSAL 8-CUP COFFEE MAKER
$11.88
• Automatic
• Sparkling chrome over solid copper
• Flavor selector
• Heat sentinel
Smart new design! Keeps its good looks for life. Keeps coffee at drinking temperature 'till served. Non-drip spout.

ENVELOPES BY STUART HALL
Your Choice 39¢
Quality envelopes in your choice of style and size. 80 plain letter size, 40 plain legal size, 60 air mail or 60 return address. All with mint flavored seal.

JUMBO PLASTIC GARMENT BAG
$1.29 Value 36-garment Size 79¢
54" clear plastic bag. 2 hook metal frame. ¾ length zipper.

79c CASHEW SQUARES
FULL POUND 39¢
Crunchy and tender! Fresh roasted cashews.

Fountain Grill Special
FISH AND CHIPS
65¢
Fillets of Icelandic cod, deep-fried to golden tenderness, crisp Shoestring Potatoes, Cole Slaw, Hot Roll and butter.

KLEENITE TOOTH POWDER
2½-oz. 54¢ 8-oz. 98¢
Really cleans dentures! Just soak for a few minutes.

AMUROL SUGARLESS AMMONIATED GUM
10¢
Recommended by dentists! Refreshingly flavored! Pleasant peppermint or chlorophyll taste. Helps fight tooth decay.

BURMA SHAVE AEROSOL SHAVE BOMB
59¢ & 79¢
Menthol-ated, 89¢
Better than ever . . . for that wonderful clean face feeling!

New...Safe SLEEPING CAPSULE
Needs no Prescription
No Narcotics • No Barbiturates
No Bromides • Not Habit-Forming
GUARANTEED . . . a good night's sleep, or your money back.
DORMIN

RID YOUR HOME OF INSECT PESTS . . .
BUG DEATH VAPORIZER
$4.95
Just plug it in and forget about bugs!
Kills ants, flies, roaches, moths, silver fish, etc.

REMOVE HAIR—SMOOTH SKIN
With Amazing New BABY TOUCH Hair Remover Pads for satin-smooth legs, arms, face.
Stroke skin gently—hair vanishes. No stubby regrowth. Safe for the most delicate skin.
4 Pads $1.00

this is Dr. Scholl's FOOT COMFORT WEEK
Dr. Scholl's SOLVEX For Itching Feet, Toes
98c
Dr. Scholl's Solvex relieves Athlete's Foot, itching feet. Liquid, or ointment.
Dr. Scholl's ZINO PADS For Corns, Callouses, Bunions
Box 43¢
Dr. Scholl's Zino-pads quickly relieve painful pressures. Remove corns, callouses.