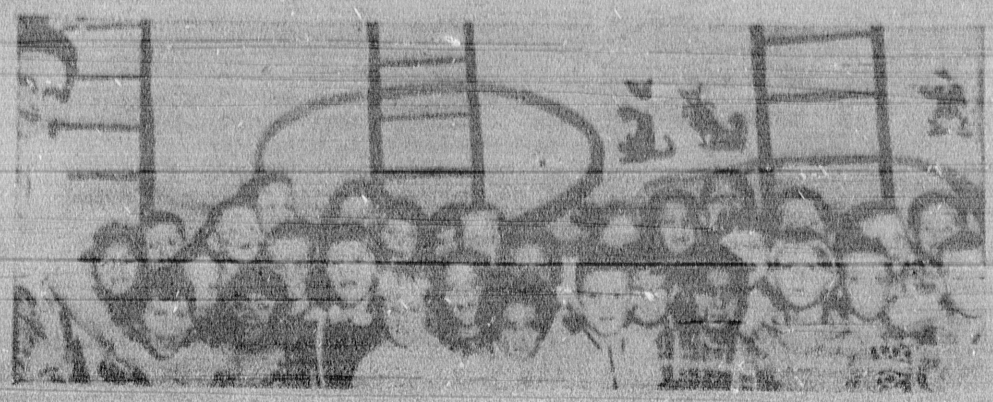

THE WINNERS . . . First Grade class of the Torrance Elementary school pictured here with their teacher, Mrs. Venus Knoll won the recent PTA membership drive staged at the school. This class now has a 244 percent enrollment. Mrs. E. McGovern served as their membership drive chairman. Other membership drive winners announced recently are the class of Miss Gilliland with 164 percent membership, Mrs. Malone with 158 percent membership, Mrs. Sorenson with 137 percent, Mrs. Tudah, 127 percent and Mr. Fulone, with 103 percent.

232nd Place

The December meeting of 232nd Place PTA will be held in the school auditorium at 23240 Archibald St. on Dec. 9 at 2:30 p.m.

"To appreciate our country and its freedoms" is the theme of the program. A student speaker from Banning High school will discuss the Bill of Rights.

As a reminder that the Yule season is near, children from the school will give a Christmas presentation.

Hostesses for the social hour will be second grade mothers.

Alumnae Will Meet Dec. 13

South Bay Kappa Delta Alumnae Assn. will hold its December meeting at the Jump 'n Jack restaurant. A Christmas luncheon will be served at 12:30 on Dec. 13. Reservations, which must be in by Dec. 11, are being taken by Mrs. Larry Burns.

Last month, members of the group made stuffed animal toys. Along with these each member will bring a wrapped toy. The Salvation Army has been selected as the group's local charity.

All gifts collected at the meeting will be presented to the Salvation Army by Miss Helen Erne, president.

Casimir

The Tragedy of Dope was the program topic of the Nov. meeting of the Casimir Elementary PTA. Sgt. Rathwisch of the Narcotics Bureau gave a frank presentation of the nation-wide problem. He stated that the police departments alone cannot alleviate or prevent this problem, that the community must help.

"Through the schools and various organizations, the bureau is reaching the parents and children, educating them on all aspects of narcotics addiction. This education is the main hope of prevention at the present time. An emotionally healthy person seldom becomes involved in narcotics," Sgt. Rathwisch stated. "Form a good close relationship with your children and observe them closely during the critical age period between the 14th and 18th year," he urged.

The regular business meeting was conducted by Mrs. Barton O. Peter, president, with Mrs. Norman Boy as program chairman. Mrs. Robert Hobbs reported on the "Magazines for Friendship" project. A committee directed by C. E. Sewell will investigate the various means of collecting and distributing these magazines to the foreign countries.

The first parent education meeting was held Thurs., Nov. 13, at the home of Mrs. L. G. Graham, chairman. Group discussion was centered on the topic, "Should a Child Have An Allowance?" All parents are invited to attend these informal meetings to discuss child behavior problems. Meeting dates will be announced in the Newsette and at PTA meetings.

The next association meeting will be held Dec. 10th at 7:30 p.m. in the school cafeteria and will feature a Christmas program by the students.

Seaside

The past month has kept the Seaside Parent-Teachers Association very busy.

A successful carnival was enjoyed by all who attended. The eighth grade held a pre-Thanksgiving Dance last Friday night with the complete co-operation of room mothers, teachers and PTA representatives who jointly sponsored the affair. Currently a drive is being conducted to collect clean, useable children's clothing with boxes conveniently located on the school premises. The annual collection of canned goods is scheduled for the last school day before the Christmas vacation.

Another plan for the future is the sponsoring of mixers every Saturday morning at a nominal charge, the first showing to be as soon as it can be arranged.

The November meeting of this unit was held Tuesday evening, Nov. 25, with Mrs. Harry Harter, unit president, introducing the Mothersingers for the first time. The organization of this particular group was aided by Mrs. William Parker, music chairman, who succeeded in getting Mrs. Gordon Maughan to direct the group. The audience was thrilled with the blending of the voices.

The remainder of the meeting was given over to the election of the parents on matters pertaining to student government. Randy Newell, school president, chairmanned a mock meeting of the Student Council during which the youngsters carried on a parliamentarian discussion of school business designed to enlighten the oldsters as to how their children govern themselves under their own constitution. Dan Butler, program chairman, and William Zecker, student council advisor, are to be commended for the development of the children's share of the program.

Lloyd Jones, principal, repeated his standing invitation to parents to visit the school so that he can arrange for them to see Seaside's faculty and students in action.

SPECIAL!
MERCHANTS LUNCH
85¢
BOWL-O-DROME
WESTERN AT 220th

Jim Dandy Lucky Pork Chops

FRESH EASTERN BLADE-CUT CHOPS . . . FROM THE MOST FLAVORFUL, CORN-FED "PERFECT MATE" PORK YOU'VE EVER TASTED . . . RICH IN FLAVOR AND GOODNESS FOUND ONLY IN REAL IOWA CORN-FED PORK . . . FRESH CUT MINUTES BEFORE YOU BUYS DON'T MISS OUT ON SOME REAL OLD-FASHIONED, TASTY MEALS OF DELICIOUS PORK CHOPS AT THEIR VERY BEST! FOR BREADING, FOR FRYING, FOR BAKING.

49¢ LB.

PORK CHOPS . . . . . 69¢
CENTER CUT . . . HERE'S REAL BACON RARIN' "POP" CHOPS, REAL DELICIOUS FLAVOR, TENDER SEASONED MEATS. THIS PORK IS SPECIAL, BUY THE PIECE IN SUPERMARKET BOX.

SPARE RIBS . . . . . 49¢
FRESH EASTERN CORN-FED PORK . . . MAKE THAT ALREADY DELICIOUS A TASTY MORSEL. UNCOOKED MEAT, THEN SOME CORN CHOPPING GRAVY.

PORK LOINS . . . . . 49¢
ROAST AND BY CHOICE . . . SERVED WITH SIDE DISH, SEASONED STUFFING . . . SERVE MEAT SEASONED WITH . . . WHICH OR BY CHOICE, A REAL TASTY TREATMENT.

MAYONNAISE
LAURA SCUDDER . . . . . Quart 45¢

Star Kist TUNA
CHUNK STYLE . . . . . 6½-oz. Can 25¢

ZEE TISSUE
4-ROLL FAMILY PACK . . . . . 29¢

ROYAL HOST Instant Coffee 4-oz. Jar 99¢

PREAM To Cream Your Coffee 32-oz. Jar 31¢

PREAM Swift's Luncheon Meat 12-oz. Can 49¢

Kraft Miniature Marshmallows 7-oz. Pkg. 19¢

DATES . . . . FOR WELCOMED GIFTS FOR HOUSEHOLD USE
CALIFORNIA DATES 12-oz. Package 19¢
2 LB. CELLO BAG 45¢
2¼ LB. GIFT WRAPPED MAILING BOX . 69¢
5 LB. WOOD BOX FOR MAILING . . . $1.49
DRIED FRUIT BEAUTIFULLY PACKAGED GIFT BOX . . . OF FAMOUS CALIF. ASSORTED DRIED FRUIT 79¢

WEST TORRANCE Sepulveda and Hawthorne
TORRANCE Crenshaw and Torrance
LONG BEACH Orange and Orange, Pacific and Willow, 16th and Atlantic
REDONDO BEACH Pacific Coast Hwy., So. Redondo
HERMOSA BEACH Pacific Coast Hwy. and Grand Ave.
WESTCHESTER Sepulveda from 1 to 77th St. Open one block to Sepulveda Bowl
LOMITA Western and Lomita
GARDENA Vermont and 182
INGLEWOOD La Brea and Manchester

Jim Dandy Lucky
WHOLESALE DISTRIBUTORS
MON., TUES., WED., DEC. 8, 9, 10

The lovely, long lasting

DINNERWARE

You've seen Melmac dinnerware advertised as LIFE! Now, it's yours at a fraction of its regular price. You'll love Dinnerware's expensive look, its contemporary styling . . . its colorful flocked highlights. Break-resistant, too, for boat, trailer, patio and buffet dining. Choose from four decorator colors. Mix or match . . . Desert White, Turquoise, Petal Pink, and Canyon Red. Select your starter set today!

$1.99 5 PIECE SALAD BOWL

In the Following Stores Only . . .
TORRANCE Torrance and Crenshaw Blvds.
WEST TORRANCE Hawthorne and Sepulveda
LOMITA Lomita Blvd. and Western Ave.

Jim Dandy Lucky

Ronald E. Moran has

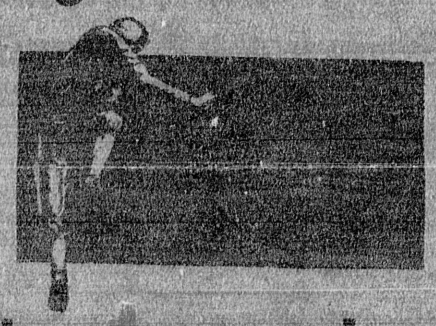

To the best new car value for 1959!

THE BEAUTIFUL NEW '59
OLDSMOBILE
WE'VE GOT THEM ALL . . .

DYNAMIC 88'S SUPER 88'S LUXURIOUS 98'S
FINE SELECTION @ IMMEDIATE DELIVERY

Visit the OLDSMOBILE DIVISION of RONALD E. MORAN, Inc.
YOUR LOCAL CADILLAC-OLDSMOBILE DEALER
900 N. PACIFIC COAST HWY. REDONDO BEACH FR 2-2181