

Pat Chase to Visit Workshop

Pat Chase, North High Junior, has been chosen to participate in a workshop to be conducted by the Los Angeles County Museum for outstanding science students. It was announced today by High Marshman, student activities advisor.

Selected from approximately 300 applicants on a science aptitude test, Pat will attend a series of two-and-one-half hour meetings in biological science which will vary from lectures scheduled for this fall to laboratory experiments slated for next spring.

Highly competitive because of the caliber of the students participating, the Museum-sponsored activity was created to further interest in natural science. The program will feature internationally renowned scientists as lecturers.



LIVE BENEFIT PERFORMANCE—Appearing in a November ballet sponsored by the Torrance Dental Assn. at the Wilshire Edell Theatre Saturday night will be the Peterson Sisters—Robert, Susan, and Carolyn (left to right)—daughters of ballet Director Marjorie Peterson, of 17504 Arlington Ave. Proceeds will go for dental work of needy youngsters.

Ballet Performance To Aid Dental Work

The talented feet of one group also provides annual creek-ups of children's teeth with local dentists donating their time.

The performance Saturday will be under the direction of Marjorie (Moore) Peterson, 17504 Arlington Ave., who studied at the School of American Ballet, New York City. She toured professionally with the American Ballet Caravan under the direction of George Balanchine.

Tickets may be obtained from Mrs. Peterson, or at the theater on the night of the performance. Members of the Dental Health Assn. also are selling the tickets.

DANCE DATA
The Danube is 1750 miles long and drains an area of 220,000 square miles.

D. A. V.
DISABLED AMERICAN VETERANS
FORGET-ME-NOT
DAY
Wed. - Thurs. - Fri. - Sat.
NOVEMBER - 6 - 7 - 8

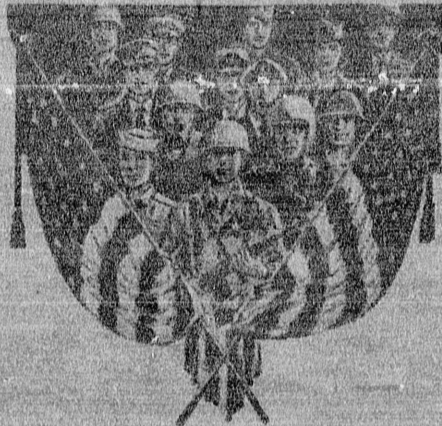

DON'T YOU FORGET
To Buy and Wear
A Forget-Me-Not!

Here's what makes a Medallion Home your BEST new-home buy

(and your safest investment for the future)



When you invest in a house that has qualified for the Medallion award, you know it meets all these standards of better living:

- 1. Modern All-Electric Kitchen**
Major electric appliances—including a built-in electric range and oven—are already installed in every kitchen of every Medallion Home development. They are part of the basic plan and cost in all Medallion Homes.
- 2. Wiring for Present and Future**
"Full Housepower" wiring—required in every Medallion Home—means plenty of circuits for all today's electrical needs plus extra capacity for the many new appliances you will want tomorrow.

- 3. Lighting for Beauty and Eye Comfort**
Every Medallion Home must provide lighting which is "easy on the eyes" two ways: it must permit you to see every room, hallway and entrance safely, comfortably and efficiently...and it must beautify those areas, too. Resale value of a Medallion Home is protected, because a Medallion Home will stay electrically up-to-date in the all-electric future. (By striking contrast, two out of three new houses being built are already electrically obsolete.)
So look for extra value homes which have earned the Medallion. No family should buy a home without it.

SOUTHERN CALIFORNIA COMPANY **LIVE BETTER—ELECTRICALLY**

VOTE YES ON "59"

(CHEVROLETS AT PAUL'S, OF COURSE)

WHY?

BECAUSE THE '59's ARE ROLLIN IN!
WE NEED YOUR USED CAR
WE'RE TRADING HIGHER AND HARDER THAN EVER BEFORE!

WHO SUPPORTS IT?

MISER JONES:
the man most interested in gas economy!

STYLISH PAMELA:
Who wants the most beautiful car in town!

MR. & MRS. TORRANCE:
who want the Best deal in Town!

SERIOUSLY DON'T BUY ANY NEW CAR UNTIL YOU HAVE CHECKED PAUL'S DEAL!

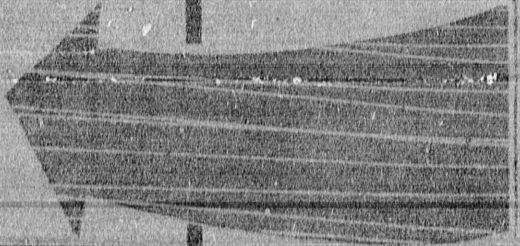

PAUL'S CHEVROLET



TORRANCE
1640 Cabrillo Ave.
FA 8-1640
LOMITA:
Narbonne at 101 Hwy.
DA 6-7185